Latest Morning Edition
WITH FRESH NEWS DOWN TO "30."

In Three Parts—24 Pages.
PART 1—TELEGRAPH SHEET—10 PAGES

The Times
1781 1915
LOS ANGELES

2c

Liberty Under Law—Equal Rights—True Industrial Freedom

FRIDAY MORNING, AUGUST 27, 1915.

PRICE 2½ CENTS [Delivered to Subscribers. | Yearly, $9; Monthly, 75 Cents, postpaid. On Streets and News Stands, 1 Cents.

STREET CAR BANDIT IS CHASED BY MOTORMAN.

Retreating.

SLAVS NEAR THIRD LINE

Brest-Litovsk Fort is Abandoned.

Germans now in Possession of Railway from Chelm to Bialystok.

French in Gigantic Aircraft Raid Drop Bombs Near Saarelouse.

British Within 600 Yards of Cutting off Turks' Line at Gallipoli.

[BY ATLANTIC CABLE AND A. P.]

LONDON, Aug. 26.—Brest-Litovsk, the main Russian fortress and concentration center for the Bug River line of defenses, was occupied today by the Austro-Germans. While the Russians offered stout resistance during their approach, it is apparent that they did not attempt to defend Brest-Litovsk itself, but evacuated it as they did Ossowetz, in conformity with their intention, indicated in the dispatches from Petrograd yesterday, to take up new positions farther east.

The Germans are in possession now of the whole line of railway from Chelm to Bialystok. The Russians already having evacuated the latter city, the lesser fortresses of Grodno and Ossowetz are the only strongly-de-

(Continued on Second Page.)

SOCKEYE SALMON IN NEW HOME.

(30)

[BY A. P. NIGHT WIRE.]

SEATTLE (Wash.) Aug. 27—Success of his experiment to propagate sockeye salmon in the Samish River, making it possible for the State of Washington to increase the run of this fish, which has shown a falling off in the last two years, was announced here today by State Fish Commissioner L. H. Darwin.

In the closed season last July, Darwin took thousands of Fraser River sockeyes from traps, towed them in crates to the mouth of the Samish and impounded them there behind wire screens until ripe for spawning. Darwin says that period has now arrived. He has already obtained about 20,000 eggs and expects to get several million eggs this season.

The fact that British Columbia authorities did not attempt to propagate the fish led Commissioner Darwin to make his experiment.

FINAL SESSION OF EDUCATORS.

(30)

[BY A. P. NIGHT WIRE.]

OAKLAND, Aug. 27.—The final joint session of the National Education Association and International Congress on Education was a principal event today before the teachers who are attending the national convention.

Among the speakers on the day's programme were:

Orrin Kip McMurray, University of California, Berkeley, Cal., whose subject was, "Professional Education;" Louis P. Lochner, secretary of the Chicago Peace League, who was to talk on "Military Training in Schools;" and May Wright Sewall, Eliot, Maine, organizer of the international conference of women workers, who had as her subject, "The Spirit of Internationalism."

The subject of peace played a considerable part in the make-up of the programme. Among the speakers along this line was Fannie Fern Andrews, Boston, secretary of the American School Peace League, whose subject was "Education of the World for Permanent Peace." "Internationalism" was the subject of John Mez of Munich, Germany.

The American Home Economics Association and the Religious Association, organizations affiliated with the N.E.A., were to hold sessions during the day.

Pampered.

CHAOS IN JOLIET PRISON; HONOR SYSTEM IN PERIL.

Three Murderers Escape, Convicts Go on Strike, Visitors are Excluded.

Since Slaying of Warden's Wife in Illinois Penitentiary Things Have Gone from Bad to Worse—Melee in Chair Factory Requires Many Guards to Restore Peace—General Shake-up Feared.

[BY DIRECT WIRE—EXCLUSIVE DISPATCH.]

CHICAGO BUREAU OF THE TIMES, Aug. 26.—Convicts openly defying the prison officials and a general cutting affray in the chair factory came to light today in the inquiry over the latest escape—that of three murderers—from Joliet penitentiary.

These affairs, which seem to presage a general revolt of prisoners, caused Acting Warden Lawrence Ryan to apply the firmest restrictions in the control of the convicts. The gates are closed to visitors and the honor system is rudely jolted.

In the stone quarry—the news had been carefully withheld for a day—three convicts threw down their implements and refused to work. Their leader pleaded with them and they stopped. Warden Ryan was called. He ordered them to their duties. They refused him in no uncertain terms to go out. All twelve were placed in solitary confinement, where they still are.

In the chair factory a riot of bloody proportions took place. The news of this affair also has been carefully guarded. Eight convicts engaged in a melee in which several were hurt and one so badly stabbed that he was removed to the prison hospital for repairs. He will recover, it is said.

FOSSES ARE BUSY.

The escape of Edward Smith, James Nolan and Frank Yeager, all murderers and "lifers" still remains mysterious. A dozen man-hunting posses were searching for them today, but to no purpose. The Chicago police are also watched for the convicts, who not only escaped, but took the warden's automobile with them.

At the prison Acting Warden Ryan is putting on the screws. Here is his first order to all officials:

"Allow no visitors in the prison hall.

"Allow no visitors to talk with prisoners without an order from the warden."

This was not all. Heretofore tradesmen have been permitted in the yard after showing their passes. Today all were issued by former wardens were torn up. Visitors will only be allowed to see the prisoners in whom they are personally interested, and only in a room set aside for the purpose. Mr. Ryan was careful to keep newspaper men out of the guard by his order.

The Prison Commission, consisting of J. McGrath of Ottawa, C. W. Post of Somonauk, and William Ryan of Danville, will meet today. Mr. McGrath denies that the honor system is responsible for the state of affairs.

"Gov. Dunne is especially anxious to continue the system," said Mr. McGrath, "and he believes it will be successful."

THE HONOR SYSTEM.

Mr. McGrath explained that out of 200 honor convicts only 2 1-4 per cent. had escaped, and half of that percentage had returned of their own volition.

On the other hand, Deputy Superintendent of Police Schuettler wanted to know "what they think they're running down there at Joliet."

"We have a tough enough time catching and convicting criminals," said Mr. Schuettler, "without having to catch them all over again. Ninety per cent. of the crime in Chicago is committed by paroled and escaped criminals. It's a fine business."

MME. BERNHARDT AT HER THEATER.

[BY ATLANTIC CABLE AND DIRECT WIRE—EXCLUSIVE DISPATCH.]

PARIS, Aug. 26.—Sarah Bernhardt tonight made her first appearance in public in Paris since her right leg was amputated last February in Bordeaux. She was merely a spectator at the reopening of her theater, but she was given a "glorious" welcome.

In conversation with The Times correspondent, while her cheeks were still flushed with pleasure at the ovation, she took emphatic issue with Augustus Thomas on his contention that "playwriting in Europe will be paralyzed for five or ten years after the war."

"On the contrary," she exclaimed indignantly, "European playwrights and poets will be stimulated by the war, which has stirred all hearts and has recovered for true sentiment its lost rights. There will be a great revival everywhere—except, perhaps, in Germany—of idealism and of plays dealing with romance, chivalry and love. America will share in this, and I hope that dramatic sentiment aroused there will not be 'boche.'"

"Boche" is a French expression of contempt applied to all things German, particularly to the Kaiser's soldiers. In meaning it is akin to "stupid."

Mme. Bernhardt's friends predict that when she plays in America next November her audiences will not get any evidence of her infirmity, so skilful has she become in the use of her artificial leg.

HOW TO READERS. It is a mistake to jump at the wrong conclusion that all or the most important part of the more important news is to be found on the first page. Consult the Index and the Summary, then read the entire paper—and thus get all the news of the day.

WEST ELEVENTH CREW HELD UP AND ROBBED BY LONE HIGHWAYMAN.

(30)

A MASKED bandit with a Colt automatic revolver held up the crew of car No. 291 on the West Eleventh street line early this morning and escaped after taking Conductor M. A. Keller's money changer and $23. When he found but 10 cents in the pocket of Motorman V. C. Day he threw the coin in his face and called him a cheap skate.

"Nobody can call me a cheap skate and get away with it," the motorman told the conductor after the bandit had started away. "You take charge of the car and run it into the barn and I will give chase."

Conductor Keller did as directed and the motorman leaped from the car and ran in the direction of the fleeing robber. He told the police he saw the bandit meet a confederate a short distance from the scene of the hold-up and both of them dashed into the thick underbrush between Easterly drive and Wilshire boulevard. For more than an hour the motorman searched, but got no trace of the robber.

The hold-up occurred at the end of the line on Easterly drive. The crew had changed the trolley and were preparing for the last trip to the barn when the bandit, wearing a blue handkerchief with white dots as a mask, stepped before them and ordered them to throw up their hands. "I'll shoot you in your tracks if you make a move," the bandit said, and both men lost no time in carrying out his orders.

The bandit is described as an American, 5 feet 5 inches in height, wearing a gray coat, light soft hat and heavy brogans.

Police detectives made a long search for him, but to no avail.

CHAUFFEUR HURT IN AUTO CRASH.

Thomas Morris, a chauffeur, was badly injured and two automobiles were partially wrecked at 3 o'clock this morning as the result of a collision on Figueroa street near Fourth street. Morris was driving his car south when it started to skid and crashed into a machine which was driven by T. J. Judge and occupied by several passengers.

Morris is the only person injured. He was treated at the Receiving Hospital for severe cuts in the head and face.

A bottle of whisky was found in Morris's pocket and the police are holding him for an investigation.

POLICE HUNT FOR WOMAN SUICIDE.

An unknown woman telephoned to the Detective Bureau at Central Police Station after 2 o'clock this morning that a lady acquaintance of hers had hired a taxicab and gone to Echo Park to commit suicide. Detectives were rushed to the park and searched high and low for the woman but in vain.

ARREST GERMANS IN SPAIN.

[BY ATLANTIC CABLE AND A. P.] (30)

BARCELONA, Aug. 27 (via Paris, 2 a.m.)—Seven Germans were arrested last night on board the steamer Regina Elena at the request of the French Consul as they were about to sail for Italy. It is alleged the prisoners had false passports and intended to try to reach Germany through Italy. One of the men arrested was a former member of the crew of the famous German cruiser Emden, who escaped from the British and reached Lisbon.

The police had some difficulty in protecting the Germans from other passengers on the steamer, mostly Italian reservists returning from America.

ENORMOUS COAL PLANT AT HONOLULU.

[BY PACIFIC CABLE.] (30)

HONOLULU (T. H.) Aug. 27.—A contract was closed here yesterday between the Inter-Island Navigation Company and C. W. Hunt of New York City, for the construction on Honolulu harbor of a coaling plant for vessels to have a capacity of 165,000 tons.

The plant, according to the contract, will represent an investment of $1,000,000, and will have two towers each with a capacity of handling 250 tons per hour. It will be unequaled in size by any plant on the Pacific, with the exception of the coaling plant at Panama.

TEXAS MILITIA TO GO TO BORDER.

[BY A. P. NIGHT WIRE.] (30)

HOUSTON (Tex.) Aug. 27.—The War Department has authorized Gov. Ferguson of Texas to make requisition for funds to meet the expenses of the annual encampment of the Texas National Guard, it was announced today.

It was said that disturbed conditions on the Mexican border had induced the War Department to give the Texas militia a chance for rehabilitation.

The encampment will be held on the border, possibly in proximity to some of the camps of the United States troops on patrol duty there.

MORE GOLD FROM JAPS.

Half-million Comes on the Sado Maru Besides an Enormous Cargo.

[BY A. P. NIGHT WIRE.]

SEATTLE (Wash.) Aug. 26.—The Japanese liner Sado Maru arrived from the Orient today with $500,000 in gold bullion and a general cargo of 5000 tons, the value of the whole shipment being $4,000,000. An unusually large quantity of wild silk, tin and copper bars was in the cargo. Joseph E. de Oliveres, late United States Consul at Madras, India, who has been transferred to Hamilton, Ont., was a passenger.

Withdrawal of Pacific Mail steamships has resulted in a rush for passenger accommodations on both shores of the Pacific. Steamships sailing from Seattle are booked full to December 1.

TELEGRAPHERS IN TOURNAMENT.

(30)

[BY A. P. NIGHT WIRE.]

SAN FRANCISCO, Aug. 27.—Expert telegraphers from all parts of the United States were assembled here today, prepared to take part in the championship tournament of today and tomorrow under the auspices of the Panama-Pacific Exposition. Among the notable contestants are D. J. Ellington, holder of the Carnegie Diamond Medal; C. V. and Herman Barfield, T. S. Brickhouse and John Hilliard, all of San Francisco, and G. W. Smith, of Philadelphia.

The tournament includes nine events, open to the telegraphers of the world, and railroad, commercial, press and brokers' operators are among the competitors.

The championship prize carries with it the Carnegie Diamond Medal and a cash prize of $200. Other events carry valuable cash prizes.

BOGUS MEXICAN MONEY AFLOAT.

(30)

[BY A. P. NIGHT WIRE.]

SAN FRANCISCO, Aug. 27.—Ramon P. DeNegri, Mexican Consul-General in San Francisco, in a complaint sworn to in the police court, charges that counterfeit notes, purporting to be genuine currency of the Mexican government, have been manufactured and issued here on a large scale.

The complaint was the basis of a warrant issued for the arrest of George F. Johnston, former sales manager for a local firm of lithographers, who is charged by DeNegri with passing a quantity of the bogus paper.

MANY BRITISH OFFICERS KILLED.

(30)

[BY ATLANTIC CABLE AND A. P.]

LONDON, Aug. 17, 3 a.m.—The severity of the recent fighting on the Gallipoli Peninsula is shown by the fact that in the past eight days there has been nearly 800 casualties among the officers of the ritish forces, the Australians and New Zealanders bearing the brunt of the losses. The casualty list issued yesterday contained the names of 122 officers and 1350 men.

STRIKERS GO TO WORK. (30)

[BY A. P. NIGHT WIRE.]

BRIDGEPORT (Conn.) Aug. 27.—The labor situation here has assumed a brighter aspect when one strike was settled and union leaders announced that the troubles at four other plants are to be adjusted within a few days. The LaResista Corset Company, employing 175 hands, announced that it had granted the demands of the eight-hour day and other concessions and that the strikers could return to work tomorrow.

At the Bryant Electrical Company, where 2200 are on strike, a final settlement is expected by union men on Monday.

SEVEN WOMEN LEAVE EDUCATORS.

(30)

[BY A. P. NIGHT WIRE.]

OAKLAND, Aug. 27.—The resignation of Miss Grace C. Strachan, District Superintendent of Schools, Brooklyn, N. Y., from the National Educational Association, after her defeat for the presidency, has been followed, it was announced last night, by the resignation of Miss Agnes Nightingale of New York, who managed Miss Strachan's campaign, and of five other New York women members of the association.

HORSE KILLS RANCHER'S WIFE.

(30)

[BY DIRECT WIRE—EXCLUSIVE DISPATCH.]

MUROC, Aug. 27.—Mrs. Sarah Hannam, aged 63, wife of John Hannam, a well known Antelope Valley rancher, was killed here yesterday. Mrs. Hannam was in a store shopping when a terrific wind and sand storm arose, which frightened her horse which was tied on the street. In trying to pacify the animal she was struck by its front feet in the chest and knocked to the ground. She lived a few hours but never regained consciousness.

Negotiations.

BERLIN MUST GO FURTHER IN ARABIC DISAVOWAL.

Concession Practically Amounts to Giving Up of Submarine Campaign.

Demand of United States for Reparation in the Lusitania Affair will also be Pushed and Safety of American Lives in Crossing the Ocean in the Future will be Assured.

BY JOHN CALLAN O'LAUGHLIN.

[BY DIRECT WIRE—EXCLUSIVE DISPATCH.]

WASHINGTON BUREAU OF THE TIMES, Aug. 26.—These highly-important developments took place today in the German-American situation:

(1.) The German government has declared that following the sinking of the Cunard liner Lusitania instructions were given to submarine commanders to refrain from attacking passenger ships plying between the United States and England save under the conditions prescribed by international law.

(2.) These instructions included directions to submarine commanders to withhold their fire upon merchant cargo ships until after visit and search unless there should be an attempt to escape, or there was ground to believe that an attack was contemplated.

(3.) In view of these instructions, the German government believes the reports in connection with the sinking of the White Star liner "cannot correspond with the facts."

(4.) If a commander violated his instructions as charged in the case of the Arabic, it follows he will be punished, and such reparation as is possible will be made to the United States for the American lives lost.

WILSON WANTS MORE.

There is no question that the concessions made by the German government are of far greater magnitude than the administration had expected. In the opinion of the administration, however, they are not sufficient. There remain the demand of the United States that the sinking of the Lusitania be disavowed and that reparation be made for the American lives lost when that vessel was sent to the bottom.

It can now be stated definitely that the crisis in the relations of Germany and the United States has passed. The negotiations which will take place will relate to the Lusitania matter, and also as to the manner in which the Arabic was sunk. If the Germans declare the vessel was not attacked by a submarine, but that she must have struck a mine, the United States necessarily must accept this explanation and waive the presentation of the formal disavowal which Germany has said she is willing to make under other circumstances.

Germany, of course, has no intention of abandoning her submarine campaign or of cancelling the Berlin decree establishing a "war zone" about the British Isles. Nevertheless, the instructions given go far toward robbing the campaign of the features which caused such an uproar in the United States and brought this government perilously close to war with the German empire.

Under the circumstances, the administration is deeply gratified. It believes the concessions which have been wrested from Germany will assure safety of travel for Americans crossing the ocean whatever the nationality of the ship upon which they take passage. But it desires to make the assurances doubly sure, to obtain a formal declaration from Berlin which will absolutely bind that government to the observance of the principles which this government regards as fundamental.

MAY SCARE AMERICANS.

Germany believes the course she has pursued up to this time will make Americans chary about traveling upon belligerent liners. To her right to overtake any and all vessels, to visit and search them, and even to sink them in case her officers should be satisfied that they would constitute lawful prize, no exception can be made. A German naval craft, whether of the surface or under-sea type, can properly overhaul any vessel, even firing to compel the chase to stop. When the ship is motionless, it is the duty of the attacking vessel to make a visit and search in order to establish the nationality of the vessel, and, if he decides to sink her, first to make arrangements to put the passengers and crew in a place of safety.

This is the policy the German government has announced it will pursue in the future.

How closely the new policy approximates the demands made by President Wilson immediately after the destruction of the Lusitania is shown by the following quotation from the first Lusitania note of the President:

"The government of the United States confidently expects, therefore, that the imperial German government will disavow the acts of which the government of the United States complains, that they will make reparation so far as reparation is possible for injuries which are without measure, and that they will take immediate steps to prevent the recurrence of anything so obviously subversive to the principles of warfare for which the imperial German government have in the past so wisely and so firmly contended."

ATTITUDE OF GERMANY.

The attitude of the German government was described to Secretary Lansing by Count von Bernstorff, the German Ambassador, and to Ambassador Gerard by Count von Jagow, German Minister of Foreign Affairs in Berlin. From Mr. Gerard Mr. Lansing received a long cablegram this morning setting forth the views of the German government, along the lines of the statement given by Herr von Bethmann-Hollweg, the German Chancellor, to the Associated Press, with the additional details concerning the character of instructions issued to the submarine commanders.

The change of attitude on the part of the German governments is ascribed by a German expert to the results which have flowed from the campaign against the Russian armies, those armies having been so seriously crippled and driven back so far into Russian territory, it is believed by the government that concessions could be made to the United States without arousing public sentiment in Germany. Nor is the fact lost sight of that the submarine campaign as practiced against the Lusitania was not unanimously approved by the German people.

There is reason to believe, however, as has been pointed out, that the real basis for the German change of policy is found in the Balkan situation. Rupture of relations by the United States would have had a tremendous moral effect upon the governments of those nations. There is a strong pro-American feeling in Bulgaria, arising from the education of so many of the governing edass at Roberts College, at Constantinople. Moreover, Germany realized that rupture of relations would dispose the American government to permit the flotation of allied loans in this country. It is a matter of complete satisfaction here that the German government at last has come to realize the sentiment which prevails in this country. Hitherto, the belief prevailed in Berlin that the President would not be supported in a strong policy against Germany. Count von Bernstorff has repeatedly described the true situation in Berlin and at last the officials there have come to understand the correctness of his reports.

HOPES OF GERMANY.

Now that Germany has abandoned her submarine campaign she fully expects the United States to take up with Great Britain the questions in regard to the admission of foodstuffs and other noncontraband which are required by the German civilian population. The administration will not act in direct compliance with the German request. To do so would be to invite a snub from London. But, as an independent proposition, the President and Secretary Lansing will continue their efforts to secure freedom of noncontraband trade between the United States and Germany, except, of course, where a blockade is in force. After the German matter is disposed of, representations again will be made to the British government.

Mystery.

GERMANS DOUBT U-BOAT SANK THE LINER ARABIC.

[BY WIRELESS AND A. P.]

BERLIN, Aug. 26 (via Sayville.)—With reference to the feeling reported in the United States regarding the Arabic case, the Frankfort Gazette says editorially, according to the Overseas News Agency today:

"English reports are so confused, so lacking in clearness, that the assumption may be permitted either that the Arabic was not torpedoed at all but struck a mine, or that the German submarine was attacked before she fired the fatal torpedo. We know for a certainty that the submarine did not attack the Arabic, unless she was compelled to do so because of the actions of the steamer."

The Vossische Zeitung prints a report published in a New York newspaper on July 24, regarding which the Overseas News Agency says:

"This report tells about rifle practice by a club among the Arabic's crew, which was an organization for the thinly-veiled purpose of practicing direct rifle fire upon a submarine periscope, passengers asserting that sailors and stewards were able to hit a periscope at the distance of half a mile, the target being a floating imitation of a submarine tower by the steamer, during the ocean trip, or a balloon shaped like an aeroplane. The so-called club members also practised in an improvised shooting gallery. It was indicated that the steamer's color was similar to that of English warships, and that a sandbag barricade protected the captain's bridge and steering apparatus. This, it is commented, would make possible an attack by rifle fire upon a submarine when one was sighted."

T 26, 1915.—[PART II.]

as shipped, for there has some been ...lsced before them since their ar... ival.

The kangaroos and lizards are to be added for the zoo and aviary of F. Weinberg near Eastlake Park, having been sent here by the Zoological Society of New South Wales, Sydney. The kangaroos have been classed as "live animals not especially provided for," and their value fixed at $10 each, or $20 in all, with a duty of 10 per cent., or $2. The lizards have been assessed at a value of 50 cents each, which is cheap when it is understood that the supply of Australian lizards is limited (that is, if anybody wants a lizard,) of $10 each, on which the duty is $1. It will therefore, require but $3 to secure possession of the foundation for a well-regulated zoo. The shipment was delivered to Mr. Weinberg yesterday, as there is no aching desire to keep such specimens in storage any longer than necessary.

Another unusual shipment received yesterday through the customs office was a collection of antique stuff, including a necklace, two rings and two amulets of hoary age, if the testimony of expert Lee L. Powers of this city is to be believed.

Mr. Powers says the inscription on the necklace shows it was made 150 B.C., and that on the amulets places them date back to 1200 and 1500 B.C., respectively. It said the antiques were secured from the interior of an Egyptian tomb by an archeologist. The rings contain no figures. All three of the articles are of what is known as fayence china, the rings being a very dark blue, while the necklace and amulet are of a lighter hue. The goods were classified as jewelry, and the duty was paid by Miss Olive Percival, who has an office in the Hibernian Bank Building.

There are a number of persons in Los Angeles who make a specialty of collecting certain articles and their names are often on the bills of lading that come through the custom house. Mrs. Robert J. Burdette is a great lover of bells, and her collection is said to be the most extensive in the world. During the past years she has ransacked the archives of both modern and medieval art to secure specimen bells. She received a shipment of twelve not long ago, and of the dozen, eleven were found by the experts to be true to their alleged antiquity, while one was a "ringer," so to speak, which was possibly a very proper thing for a bell.

CENTRAL W.C.T.U. MEETING.

The Los Angeles Central W.C.T.U. will meet tomorrow at 2:30 p.m. A dramatic reading will be given by Miss Clara Della Weaver. Mrs. Margaret Porter will have charge of the music.

75c Salt-and-Pepper Castors with stand 39c

—Individual size, heavily silver plated —how dainty and pretty they are, and how convenient. Today 39c instead of 75c—at Hamburger's—(Hamburger's—Main Floor—Today)

re Sale

Furniture than ever going

day or two, nor a week, e first day to the last day.

gust Furniture Sale Is ng All Former Records

head of all previous Furents—it's our greatest rniture.

Furniture Now y Our Easy yment Way

l amount down, balance ient—no "red tape."

Reed Fiber Rockers, $3.95

—Reed rockers in either brown or natural finish, with heavy roll arms, high back and shapely seat—a remarkable value at $3.95.

Couches at $7.75

frame, upholstered in a good erette over 18 special oil tem —comfortable and serviceable.

$22.50 Golden Oak Princess Dressers $12.75

—A special purchase reduces the cost to less than $12.75. solid oak, richly finished—a dresser worth be proud of.

Notice to Customers

es made today, and the 1st of August, will be charged red October 1st.

Vienna.

HUNGARIAN ARMY TAKES VILLAGE OF KOBYLANY.

Central Allies Repel Enemy Across the Lesna, Cavalry in Pursuit.

Italians Who Attacked Monte Deizeibusi Repulsed While Violent Fighting is in Progress in the Coast Districts—Several Bombs Dropped on Ammunition Works at Brescia.

[BY ATLANTIC CABLE AND A. P.]

VIENNA, Aug. 26 (via London, Aug. 27.)—The following official statement was issued tonight at the Austrian War Office:

"The fortress of Brest-Litovsk has fallen. Hungarian landwehr, under Field Marshal Von Arz captured yesterday the village of Kobylany, southwest of the fortress, and thereby broke the exterior of the fort line. West Galician, Silesian and North Moravian infantry stormed at the same time the forts south of the village of Koroszczyn. German troops captured the citadel.

"Meantime the allies repelled the enemy across the Lesna and in the forest and marshy district southeast of Brest-Litovsk, while our cavalry, pursuing the Russians from Kovel northwest, threw their rear guards back near Buckin and Wyszwa.

"In East Galicia the situation is unchanged.

"In the Italian theater: In the Doberdo sector Italians who attacked Monte Deizeibusi at noon yesterday were repulsed.

"Before the bridgehead of Gorizia and in the town calm prevailed. Elsewhere in the coast districts there was violent artillery fighting, chiefly in the region of Flitsch, where hostile infantry is cautiously approaching. The attack mentioned yesterday against the northern sector of the plateau of Lavaronne, which was repulsed, was carried on by strong hostile forces. After ten nights of violent bombardment of our fortifications hostile artillery fire increased night before last against the front of Cima di Mezzocrato, until it attained the greatest severity. Until after midnight they hailed shells of all sizes over our positions, whereupon several regiments of infantry and battalions of Alpine troops attacked.

"Our brave Tyrolean troops and coast guards, assisted by upper Austrian sharpshooters and artillery, repulsed all attacks. In the early morning hours the hostile attack finally was broken. Two hundred dead Italians were counted in our wire entanglements. This shows the sacrifices the attack had cost. Our losses were small.

"One of our airmen successfully dropped several bombs on the ammunition works at Brescia."

VICTORY IS REPORTED.

[BY WIRELESS AND A. P.]

BERLIN, Aug. 26 (via Sayville.)—The Russian fortress of Brest-Litovsk has been captured by Teutonic forces. Announcement to this effect was made today by the German army headquarters staff.

German and Austro-Hungarian troops stormed the works on the western and northwestern front and succeeded last night in entering the center fortress.

The Russians, the statement adds, then gave up the fortress.

The Russian fortress of Brest-Litovsk, which has capitulated to the Austro-German forces, has been considered one of the strongest fortresses in Europe and was the southern base of the second Russian line of defenses to which the armies of Grand Duke Nicholas retreated after the fall of Warsaw. The citadel is situated on the Bug River and at the junction of several railways, 121 miles south of Grodno and 120 miles due east of the Polish capital.

The storming of Brest-Litovsk by the Teutonic forces is probably the most important military achievement since the fall of Warsaw, three weeks ago today. The town, which had a population of about 50,000, was one of the most important depots for military supplies near the western frontiers of Russia proper. The fortress was rated by military critics as a much more important strategic point than was Warsaw.

Brest-Litovsk is situated at the junction of the Bug and Mukhovets rivers and the fortress of the city was built at the point of confluence. It lies upon the right bank of the Bug, where the river turns from the north to the northeast. Intersecting here are railroads from Odessa, Kiev, Moscow, Warsaw, Vilna and East Prussia.

Brest-Litovsk, according to information compiled by the National Geographic Society, contained one of the oldest important fortresses in Northern Europe. The older fortifications were erected about one mile east of Brest-Litovsk and had a circumference of four miles.

The field works were kept up to date and everything possible had been done by Russia, it was said, to make them unconquerable. Brest-Litovsk was generally regarded in Russia as the most powerful individual stronghold in the empire.

The capitulation of Brest-Litovsk means, in the opinion of military observers, that the Russians will be forced to abandon their second defense line which extended from Brest-Litovsk northward to the Baltic base of Riga.

The third Russian line of defense upon which the defenders of Brest-Litovsk, Warsaw, Ivangorod, Novogeorgievsk and Grodno are compelled to retreat, runs through the middle of the country, known as White Russia. The line begins on the north at Riga on the Baltic and follows the Dvina River to Duenaburg, then turns south and follows the railroad, through Vilna, Lida, Baranovichi. The line then runs through tractless swamps of Pinsk and the Pripet River to Dovno, which lies 120 miles northeast of the Galician capital, Lemberg.

OFFICIAL STATEMENT.

The text of the German official statement follows:

In the western theater: North of Beausejour in the Champagne, a crater made by a shell was held before an enemy attack.

An enemy air squadron yesterday dropped bombs in the Saar Valley above and below Saarlouis. Several persons were killed or injured.

The night before last the squadrons were successfully attacked at their base at Nancy by our airmen.

The enemy paid for his exploit by losing four air craft. One fell to earth ablaze near Bolsheu. The pilot and observer were killed. The fell into our hands near Romilly undamaged, and its occupants were taken prisoners. The third was obliged to land near Arracourt, north of Luneville, by a German aviator, right in front of the French lines. Afterward it was destroyed by our artillery. The fourth landed within range of our anti-air-craft guns near Moevrons, south of Nomeny, behind the enemy front.

In the eastern theater: Army of Field Marshal Von Hindenburg, near Bausk and Schoenberg, east of Mitau, fighting developed. East, southeast of Kovno, fighting continues.

Between Seyny and Merecz, on the Niemen River, the enemy was driven back. In the wood, east of Augustowo a portion of the army, under Gen. Von Fichborn is penetrating in an easterly direction. Further south fighting is taking place on the Berecowka sector.

Our advance troops have reached Bialystok.

The army of Gen. Von Gallwitz drove the enemy from the Orianka sector, to the north and to the southeast of Bialystok.

The army of Gen. Field Marshal Prince Leopold of Bavaria badly defeated the enemy who is now fleeing toward the heart of Bialowieska forest. He is only making a stand in the region of Kamieniez-Litovsk. Over the whole front from the Bialowieska forest to the swamp Pripet region, southeast of Brest-Litovsk, the pursuit is in full swing.

London.

BREAK IS REPORTED IN THE TURKISH CABINET.

[BY ATLANTIC CABLE AND A. P.]

LONDON, Aug. 27, 5:10 a.m.—The Times's Mytilene correspondent says there has been a split in the Turkish Cabinet, owing to the alleged persecution of Greeks and Armenians in Turkey. The Grand Vizier, according to the correspondent, has threatened to resign unless the reported treatment of Greeks and Armenians ceases. Enver Pasha, the War Minister, offered the Grand Vizierate to Rifaat Pasha, president of the Senate, but Rifaat declined the office and is now trying to bring about peace in the Cabinet.

Paris.

AEROPLANES OF ALLIES SET FOREST ON FIRE.

[BY ATLANTIC CABLE AND A. P.]

PARIS, Aug. 26.—The following official communication was issued tonight:

"In the sector tonight north of Arras a rather violent cannonade was reported, especially around Souchez and to the south of Neuville, near the road of Lille.

"Some artillery actions are reported in the region of Roye and in the Aisne Valley, where we shelled the German works to the north of Soissons.

"The enemy has shelled the city of Rheims rather violently.

"We have, on our part, shelled very efficaciously the German trenches in front of Cernay-Les-Rheims.

"In the Argonne the fighting by means of petards and grenades is still very violent on the whole front with our artillery intervening usefully at times.

"In the Woevre to the north of Flirey, in the Vosges at LaFontenelle, in the region of Luiz and in Alsace in the Doller Valley some artillery duels have taken place.

"On the 25th our aviators bombarded the German encampments at Pennes and at Bausaant, in the Woevre, where they started a fire. The station and the bivouacs of the German artillery at Grandpre Chatel and Flevilla, in the Argonne: the station at Tergnier, the aviation sheds of Vitne, in Artois, and the station at Bois Le'vre have also been bombarded by our aviators.

"A bombardment expedition arranged by the French and British naval and the French, British and Belgium aviators, including in all sixty aeroplanes, set forth to the Monthulest Forest, where they started several fires. Every aeroplane came back home. On the night of the 25th-26th our aviators dropped 127 bombs on the Noyon station."

SIGMA NU FRATERNITY.

College Body Cuts Down its Offices by Combining Manager and Grand Secretary.

[BY A. P. NIGHT WIRE.]

DENVER, Aug. 26.—A banquet tonight followed the opening session here today of the national convention of the Sigma Nu College Fraternity. The delegates today approved the plan to combine the offices of business manager and the grand secretary in one office. Officers will be elected at the concluding session tomorrow.

BODIES STILL FLOAT IN SEA.

TWO AMERICANS LOST ON THE ARABIC HAVE NOT BEEN FOUND.

[BY A. P. NIGHT WIRE.]

NEW YORK, Aug. 26. — Notwithstanding earlier reports to the contrary, the body of Mrs. Josephine L. Bruguiere, one of two Americans lost when the Arabic was sunk, has not been recovered, it was announced tonight by the White Star Line, nor has the body of Dr. Edmund F. Woods, the other American who perished, yet been found. Several days ago the line announced that Mrs. Marian Bruguiere, daughter-in-law of the dead woman, had received a cablegram stating that her mother-in-law's body had been recovered.

"The British Admiralty reports," the line's announcement continues, "that although a number of scout boats have continued making a thorough search of the waters in the region of the disaster, only two bodies have been recovered—one probably a steward and the other an unidentified woman.

"Careful inquiry now fixes the total number of passengers unaccounted for at eighteen, with twenty-five members of the crew, an additional member of the latter having expired in the hospital at Queenstown, making a total of forty-four persons."

Segregated.

KEEP GERMANS BY THEMSELVES.

SIBERIAN PRISON LIFE DESCRIBED AS NOT BAD.

All Soldiers are Allowed to Sing, Play and Work in Gardens, Except the Teutons Who are Separated from Others and Made to do Heavy Work.

[A. P. FOREIGN CORRESPONDENCE.]

MOSCOW (Russia) Aug. 10.—A detailed picture of the life of prisoners of war in Siberia has been received by a Moscow merchant from one of his correspondents in a large town several hundred miles in the interior of Siberia. There are over 14,000 prisoners now in this locality, he states, and preparations are being made for the reception of 10,000 more.

The correspondent declares that the lot of the prisoners is not a bad one—they are assisted to pass the time by the provision of various amusements and occupations, and the daily routine of their existence is governed along moderate and humane lines. The Germans are kept separate from other nationalities.

"From 6 o'clock in the morning until 8 at night," writes the correspondent, "the prisoners are allowed to do gymnastic exercises, to play games, to sing, to play music. Gardening is also allowed where it is possible.

"The prisoners get the same food as Russian soldiers and all but the Germans are allowed to work privately outside.

"The Germans are not allowed to go out without a special permission, and then an armed convoy accompanies them. At the present time the Germans are working in construction camps, repairing roads, or loading and unloading steamers. Five hundred Germans are planting potatoes and cabbages for themselves, 100 Germans are cutting timber for firewood.

"When new prisoners come they are immediately told that they must keep good order and that they have nothing to fear, as our law obliges us to treat them kindly. Every prisoner has a right to come to see a Russian officer and to make to him his complaints, and no complaint was left unattended to, and those who were guilty, either Russian soldiers or prisoners, were immediately severely punished."

GRAND WEEK FOR GERMANS.

THEY SINK TWENTY-TWO SHIPS BELONGING TO BRITISH COMPANIES.

[BY ATLANTIC CABLE AND A. P.]

LONDON, Aug. 26.—During the week ending August 15 nineteen British merchant vessels with a total tonnage of 76,000 and three fishing vessels were destroyed by submarines or mines. The week was one of the most successful German underwater craft have had since the commencement of the war.

Fourteen steamers with a total gross tonnage of 47,698 were sunk by German submarines August 19 and 20. The largest of them was the Arabic. Ten of these were British vessels and four sailed neutral flags.

BERLIN HEARS OF NEW VICTORY.

[BY ATLANTIC CABLE AND A. P.]

LONDON, Aug. 26.—"We have just now received news that Brest-Litovsk has fallen," the president of the Reichstag announced at the opening of today's session, according to a telegram from Berlin forwarded by Reuter's correspondent in Amsterdam. The announcement, the telegram adds, was received with prolonged applause.

LLOYD GEORGE HAS NEW JOB.

[BY ATLANTIC CABLE AND A. P.]

LONDON, Aug. 26.—An official statement issued tonight says:

"Arrangements have been made between the Council of the Army and the Ministry of Munitions for the transfer to the latter of control of the Royal Ordnance factories during the war."

EARD COMING HERE.

[BY ATLANTIC CABLE AND A. P.]

LONDON, Aug. 26, 6.43 p.m.—The Earl of Aberdeen, formerly Lord Lieutenant of Ireland, who recently took the title of Marquis of Temair, and Lady Aberdeen, have arranged to visit the United States and Canada during the coming fall.

HIGH PRICE FOR SEAT.

[BY A. P. NIGHT WIRE.]

NEW YORK, Aug. 26.—A seat on the New York Stock Exchange sold today at $59,000, an advance of $1000 over the last previous sale.

Safe investments by the score are daily advertised in the "Stocks and Bonds" and "Business Investments" columns in The Times' "liner" section.

London.

SELBORNE HINTS AT CONSCRIPTION

Britain, He Says, Must Have a Larger Army.

Intimates Men will be Taken from the Farms.

Submarine Warfare Declared no Longer a Menace.

[BY ATLANTIC CABLE AND A. P.]

LONDON, Aug. 26.—Something in the nature of conscription, though the term was not employed, was foreshadowed by the Earl of Selborne, President of the Board of Agriculture, in an address this afternoon to a deputation of agricultural land owners who visited him in London.

"Many more men have got to join the army, whether voluntarily or compulsorily," the Earl said. "The agricultural laborer has done his part nobly in this war, but the response has been very unequal over the country and I forecast that during the next year men will be taken from districts and farms whence hitherto they have not gone.

"What I shall aim at—and Earl Kitchener has been very sympathetic—is to leave the farmer his foreman, stockman, carters and shepherds, but the rest of the work will have to be done by women or men hitherto engaged in agriculture."

Earl Selborne emphasized the fact that Russia's reverses had imposed a greater strain on her allies.

"We have a greater burden on our shoulders at the present moment than six months ago," he slad. "The financial strain is going to be very great and the situation is going to demand from every class greater sacrifices."

SUBMARINES WELL IN HAND

The speaker stated that the navy had the submarine menace well in hand.

"In the light of the countries' experiences with submarines, however, the agricultural and economical policy of Great Britain, including the broad questions of food production would have to be revised," he continued.

The committee which he had appointed to deal with the food supplies had recommended that farmers should be guaranteed 45 shillings ($11.25) per quarter for wheat, beginning with the harvest of 1916 and continuing until 1920.

The Earl of Selborne's statement that the navy now has the submarine menace well in hand, lends color to recent unofficial reports that the British of late captured very large numbers of these submersible vessels and that many others have been sunk.

There have been no official intimations as to what method, offensive or defensive, has been taken by the British navy against submarines, although the admiralty previously has announced its satisfaction with these measures.

SAYS GERMANS ARE ACTIVE.

SECRETARY OF WAR TOLD THEY ARE MAKING WARLIKE MOVES HERE.

[BY A. P. NIGHT WIRE.]

WASHINGTON, Aug. 26.—Secretary Garrison revealed today that for months the War Department had been receiving letters from all sections of the country reporting alleged German activities, such as the masking of big gun foundations in tennis courts and building foundations. No evidence had been submitted, the Secretary said, to substantiate any of the reports.

Assistant Secretary Roosevelt of the Navy Department wrote today to John R. Rathom, editor of the Providence (R. I.) Journal, urging a reply to Secretary Daniels's letter of last week asking the editor to submit any evidence he might have to support a published statement that a civil employee of the Navy Department was in the pay of the German government.

JAPS TO MAKE WAR SUPPLIES.

[BY PACIFIC CABLE.]

TOKIO, Aug. 26.—The establishment of special factories for the manufacture of shells will be a part of the increased assistance which Japan has decided to give her allies in the war, it is learned.

Details of the plans for carrying on the work of increasing Japan's munition supplies have been discussed by the Ambassadors of the entente powers with Premier Okuma.

THREE MORE AMERICAN SHIPS.

[BY ATLANTIC CABLE AND A. P.]

COPENHAGEN, Aug. 26 (via London.)—The American flag was hoisted today by the American consul general, Edward D. Winslow, on three stamers formerly of Danish registry, which have been purchased by the American trans-Atlantic company. The ships have been renamed Genesee, Maumee and Winneconne.

BRITISH HOLD AMERICAN SHIP.

[BY ATLANTIC CABLE AND A. P.]

LONDON, Aug. 24.—The American steamer Syrius, from New York for Narvik, carrying resin consigned to Petrograd, is still detained by the British authorities. The Norwegian Artemis, for Gothenberg from Baltimore, with a cargo of coal, also has been detained.

SLAVS CAPTURE TURK POSITIONS.

[BY ATLANTIC CABLE AND A. P.]

PETROGRAD, Aug. 27, 1:33 a.m.—The following official communication dealing with the Russian operations in the Caucasus was made public today:

"Our troops on Tuesday took Mount Kisiarlagh, in the Passine Valley.

"Near Van there were engagements between Russian patrols and Kurds.

"On the remainder of the front there has been no change."

TO DOUBLE LIQUOR TAXES.

FRANCE TAKES MEASURES TO INCREASE GOVERNMENT RECEIPTS.

[BY ATLANTIC CABLE AND A. P.]

PARIS, Aug. 26.—The Minister of Finance, Alexander Ribot, introduced in the Chamber of Deputies today a bill providing for a comprehensive reform in the liquor trade. The measure contemplates suppression of privileges enjoyed by private individuals who are now permitted to distil brandy from their own fruits, and for an increase in the tax on alcohol from 12 francs ($2.40) to 25 francs a gallon. To this is added a tax on consumption of 5 francs a gallon on appetizers and liquors.

Memoranda attached to the bill contain an estimate that if consumption of the articles affected should decrease by one-half the government would nevertheless receive increased revenue to the amount of 10,000,000 francs.

It is also proposd that the state create a monopoly in the manufacture of industrial alcohol and endeavor to find an additional outlet for the product among consumers of fuel, such as owners of automobiles.

AUSTRIANS CUT RUSSIAN FORCES.

CZAR'S ARMY IS REPORTED DIVIDED NORTH OF THE BUG RIVER.

[BY ATLANTIC CABLE AND A. P.]

AUSTRIAN HEADQUARTERS (via London) Aug. 26.—Austrian cavalry has pushed eastward from Kovel and divided the Russian forces into two groups which are now unable to cooperate with each other, according to advices received from the commanders at the front.

The Austrian armies operating north of the Bug, have gained ground in the direction of the railway connecting Brest-Litovsk with Minsk. They now hold positions about three miles west of the River Lesna.

The wedge thrust into the Russian front by the Austrian cavalry occupying Kovel has been carried farther eastward and widened. The Russian forces thus are severed into two groups.

Advices are to the effect that the Italians continue to be defeated at every point on the Isonzo and Tyrol fronts.

EZIO GARIBALDI BADLY WOUNDED.

[BY ATLANTIC CABLE AND A. P.]

UDINE (Italy) Aug. 26 (via Paris.)—Ezio Garibaldi, son of Gen. Ricciotti Garibaldi and grandson of the great Garibaldi, has been severely wounded in the face during the fighting with the Austrians.

SMALL SWEDISH STEAMER SUNK.

[BY ATLANTIC CABLE AND A. P.]

LONDON, Aug. 26.—The Swedish steamer Disa has been sunk. Her crew was landed.

There are two small Swedish steamers Disa, one of 804 tons gross; the other of 202.

SERVIANS AGAIN RESUME FIGHTING.

[BY ATLANTIC CABLE AND A. P.]

NISH (Servia, via London) Aug. 26.—Further skirmishes between the Austrians and Servians have marked the resumption of hostilities on this front. The following official statement was issued here today:

"On August 22, by infantry fire we prevented the enemy from fortifying himself on the left bank of the Save in the neighborhood of Orachatz and Drenutz.

"On the same evening one of our batteries shelled a hostile detachment near Bortsa and a battery of the enemy which at that moment was going into action."

Blockade Asia Minor.

[BY ATLANTIC CABLE AND A. P.]

PARIS, Aug. 26.—The Official Journal publishes the declaration of a blockade of the coasts of Asia Minor and Syria from the island of Samos to the Egyptian frontier, to date from August 25.

Few Slavs in Garrison.

[BY ATLANTIC CABLE AND A. P.]

PETROGRAD, Aug. 26 (via London, 1:26 p.m.)—The garrison of Norgeorgievsk during the last stage of its defense did not exceed a division, according to the Retch. It is stated the commandant of the fortress, Gen. Bobyr, was seriously wounded.

CREEKS TO HANG AT TEN TODAY.

CONVICT WHO KILLED GUARD IN ATTEMPTED ESCAPE TO FORFEIT LIFE.

[BY A. P. NIGHT WIRE.]

SACRAMENTO, Aug. 26.—Frank Creeks, Folsom convict, will hang at 10 o'clock tomorrow for the murder of Guard Frank Drewry in attempted prison break at Folsom prison last fall.

By an ingenious device Creeks and another prisoner liberated themselves from their cells. They were surprised by guards. One of the guards was overpowered and stabbed. The companion of Creeks started to run but was shot and killed. Creeks was convicted of the murder of the guard. Creeks was sentenced to Folsom for life imprisonment for a crime committed in Mendocino county.

Yesterday Creeks called for a priest and today spent several hours in consultation with him.

POLK MAY LAND JOB.

New York Lawyer is Expected to be Made Counselor of the State Department.

[BY A. P. NIGHT WIRE.]

WASHINGTON, Aug. 26.—Frank L. Polk, Corporation Counsel of New York City, was said in official circles tonight to be the probable choice of President Wilson for appointment as counselor of the State Department. Secretary Lansing is understood to have recommended Mr. Polk. The President is expected to fill the office in a few days. It has been vacant since Mr. Lansing succeeded former Secretary Bryan.

Slavs Near Third Line.

(Continued from First Page.)

fended positions remaining in the hands of the Russians. Both these are being approached by the Germans and probably will be given up when they have fulfilled their purpose of facilitating the retreat of the Russian armies.

IN A BIG FOREST.

The Russians have not entered yet the vast Bielovlezh forest, which extends thirty miles north and south and has a width of from seventeen to thirty miles. The forest is a famous hunting center. South of it are the Pripet marshes, which protect the Russian left, and with plenty of roads and three or four railroad lines, it is said here that Grand Duke Nicholas will make good his retirement, if Grodno and Vilna can hold out long enough. Even if they should fall military observers say the Grand Duke would be well on his way to his new positions before the Germans could reach his flank.

Air craft again have broken the monotony of the western warfare. Sixty-two French aeroplanes flew over the Dellingenen iron works near Saarelouse, Rhenish Prussia, dropping 150 bombs, while a British aviator is reported successfully to have dropped a bomb on and destroyed a German submarine off Ostend. The German report says that four of the French machines in the attack near Saarelouse were brought down, one of them, however, falling behind the French lines.

SINKING OF SUBMARINE.

The Admiralty report of sinking the German submarine significantly stated that it has not been the practice of the Admiralty to publish accounts regarding the losses of German submarines, "important though they may have been," in cases where the Germans had no other source of information as to the time and place at which these losses occurred. It has been reported for months that a large number of German submarines, variously stated at from twenty to forty, have been caught by the British navy, but today's statement is the only official admission that there had been destroyed others than those previously announced by the Admiralty.

The Italians claim further minor successes on all their front, but these are confidently denied by Austria. Of the operations on the Gallipoli Peninsula, which are now so important to the cause of the allies, there is no further news.

ALLIES NEAR SUCCESS.

Wounded men who have arrived at Alexandria tell of how nearly the allies came to gaining a great success in one of their attacks. An Australian officer declared that if the allied forces had had two more hours of darkness they could have covered 600 yards of ground which separated them from the Sari Bahr Hill, generally known as hill No. 971. Once this hill was in the allies' hands, the officer declared, the Turkish communications would have been cut, and it was for the possession of this hill that the Dominion troops fought so bravely.

Except for the postponement of the statement of the Greek Premier, M. Venizelos, on the future policy of Greece, there is nothing new in the Balkan situation.

Daring.

GERMANS LOSE A SUBMARINE.

BRITISH AIRCRAFT SENDS SHIP TO BOTTOM WITH BOMB.

Feat is Reported as Having been Performed by Commander Bigsworth, Single-handed, off Ostend in Full View of the Teutons on Shore.

[BY ATLANTIC CABLE AND A. P.]

LONDON, Aug. 26.—A German submarine has been destroyed near Ostend, Belgium, by a bomb dropped by an aeroplane. Official announcement to this effect was made here this evening.

The text of the statement follows:

"The Secretary of the Admiralty announces that Squadron Commander Arthur W. Bigsworth, R. N., destroyed, single-handed, a German submarine this morning by bombs dropped from an aeroplane. The submarine was observed to be completely wrecked and sank off Ostend.

"It is not the practice of the Admiralty to publish statements regarding the losses of German submarines, important though they have been, in cases where the enemy has no other source of information as to the time and place at which these losses occurred.

"In the case referred to above, however, the brilliant feat of Squadron Commander Bigsworth was performed in the immediate neighborhood of the coast in occupation of the enemy, and the position of the sunken submarine has been located by a German destroyer."

BELGIAN ATTITUDE AGAIN SHOWN UP.

[BY WIRELESS AND A. P.]

BERLIN, Aug. 26 (via Sayville.)—In concluding its publication of secret reports from Belgian diplomatic representatives dealing with events preceding the European war, the Nord Deutsche Allegemeine Zeitung prints letters dated early in 1914 having to do with relations between France and Russia. In its summary of these the Overseas News Agency today says:

"In these letters it was plainly declared that it was inevitable that France either make her choice for war or abandon the policy that she had followed during the preceding years. The Belgian Minister at Paris on February 10, 1914, wrote: 'Minister of Finance Caillaux, who knows well the merits as well as the weak points of the President of the republic, is extremely unsympathetic with him. He considers him to have made a failure of the militaristic and naturalistic policy which he has deliberately followed since the day he was placed as Prime Minister, at the head of the government. Together with Messrs. Delcasse, Millerand and some others, he has preached uninterruptedly the political and military regeneration of France, together with the creation of intimate and trustful relations with Russia. He went to St. Petersburg as Prime Minister and in a few months he returned there as President of the republic.'"

Find Gun on Steamer.

[BY A. P. NIGHT WIRE.]

NEWPORT NEWS, Aug. 26.—Customs officials here today refused to grant clearance papers to the British steamer Waimana from Marseilles to Buenos Ayres, after it was discovered the steamer carried a 4-inch rifle mounted on her main deck aft.

Patriotic.

MUST FIRST FREE BELGIUM.

French Premier Says Peace is Still Far Away.

Appeals to Deputies to Support Government.

Speech is Wildly Cheered and Credits Voted.

[BY ATLANTIC CABLE AND A. P.]

PARIS, Aug. 26.—The question of whether military affairs shall be considered in secret session of the Chamber of Deputies, which has been the subject of animated discussion both in and outside of Parliament for a week past, was not decided at today's session.

The various party groups held caucuses previously to the assembling of the Chamber. The extreme Socialists alone favored a secret session. The Republicans of the Left were unanimously against it. The Radical and Radical-Socialists, with a few members absent, voted 24 [illegible] against the proposition.

Premier Viviani arose to address the House immediately after the session was called to order. All members of the Cabinet were on the ministerial benches. The galleries were filled with prominent persons, among them many women. Nearly all the members of the diplomatic corps were in their boxes.

"I am not going to speak of the sanitary service alone," said the Premier, "but also of parliamentary incidents that cannot be ignored. I put the higher interest of the country which we are judged we must [illegible] the union of government and Parliament. The home services of the War Department have accomplished their tasks. In other quarters errors have been made, but Parliament must [illegible] cordial co-operation without failing her destiny.

MUST FREE BELGIUM.

"Put the question of peace before the country and it would be [illegible] nothing," the Premier continued, "as until heroic Belgium has been freed not until we have retaken Alsace and Lorraine could there be mistaken divisions among us.

"We must destroy the legend that the republic of France, having been for forty-five years a horrible [illegible] did not make provision for military defense. I must repeat the words of the commander-in-chief during the last session of the chamber:

"'The republic may be proud of her armies.'

"France has created an army by filling the most modern conception. She has instilled the love of country, the love of right, and, upon the outbreak of the war began, the children of France united in support of this high ideal, without which there would have been only armies of mercenaries."

At this the Deputies sprang to their feet and cheered the Premier wildly. When the demonstration had died down, the Premier continued:

"Yes, the German press has said that France was divided. Yes, there are divergencies of opinion. That is the essence of free government. But it would be a fatal [illegible] if there were in this country a [illegible] of the people who even thought of premature peace.

APPEALS TO PATRIOTISM.

"Parliament possesses superior rights, but never the less the authority of the government must be [illegible] stronger, owing to its greater responsibilities," the Premier continued. "We must have not only the expression of your confidence, but for the great task before us we must have the freedom of action necessary. We must have the definite adhesion of your hearts, all minds and the good will of everyone.

"Never has this been more necessary to the government from an internal as well as an external point of view. The more that is demanded the greater the force required [illegible] for Parliament to grant it to the government."

Premier Viviani concluded his remarks by saying:

"I ask you to adopt the confidence attitude necessary to [illegible] victory." The Chamber applauded the Premier. It was voted that the address be posted on the [illegible] throughout France.

After Premier Viviani had concluded, Deputy Louis Accambray, who has criticised several times recently the government's conduct of the war, took the floor and [illegible] amid disorder, a criticism of Minister of War Millerand. The Deputy spoke for an hour, but little if anything of what he said could be heard because of the confusion.

Afterward several Deputies spoke in approval of the Premier's speech and the Chamber voted the credits asked by the government by [illegible].

The proposition of the Premier for secret sessions of the Chamber was read and ordered printed, and the Chamber adjourned until September 16.

GREEK CONGRESS ELECTS OFFICERS

[BY ATLANTIC CABLE AND A. P.]

LONDON, Aug. 26.—Today's session of the Greek Parliament was devoted to the election of a vice-president and clerks, according to a dispatch to Reuter's Telegram Company from Athens. There were no interpellations. The Opposition and Independents declared that it would be inadvisable to make Premier Venizelos to make a statement regarding his foreign policy while negotiations of vital importance were in progress.

Parliament adjourned until August 30.

GERMANS FREE SLAV PRISONERS

[BY ATLANTIC CABLE AND A. P.]

BERLIN (via London) Aug. 27, 1:03 a.m.—The Chemnitz Volkstimme, a Socialist organ, reports that the Germans on their entry into Lodz saw liberated forty political prisoners despaired of ever gaining their freedom. The majority of these were Russian Socialists. The newspaper says that the citadel ranked in pre-revolutionary annals with the fortress of St. Peter and St. Paul in St. Petersburg as a place for political prisoners.

No matter how severe an attack of diarrhoea may be, Chamberlain's Colic, Cholera and Diarrhoea Remedy never fails to give relief.—Advertisement.

Bombs from Sky.

FRENCH AIRMEN RAID PRUSSIA.

Hundred and Fifty Shells Dropped on Dellingen.

Ammunition Plant of Germans is the Target.

Paris Says it's the Greatest Air Feat of War.

[BY ATLANTIC CABLE AND A. P.]

PARIS, Aug. 26.—Sixty-two French aviators on August 25 flew over a German arms factory to the north of Saarlouis, throwing down a total of more than 150 shells. Thirty of these were of large caliber.

Announcement of the aerial raid is made in the statement given out by the War Office this afternoon. The statement reads:

"During part of last night there were artillery exchanges and fighting with hand grenades and other explosives in the Artois district.

"Around Roye there has been continued marked activity on the part of the enemy's artillery, as well as our own.

"In the Argonne district, in the sector of La Fille Morte, yesterday saw thirty severe fighting with bombs and hand grenades.

"During the day of August 24 a French aviator threw down bombs on the railroad station of Offenbourg, in Baden, seventeen miles from Karlsruhe. At this point there is an important railroad junction in the Grand Duchy.

"On August 25 an aerial squadron composed of four groups, and including a total of sixty-two aviators, flew over the heights of Dellingen. Here there is a factory where shells and [illegible] are made. The location of this plant is to the north of Saarlouis in Rhenish Prussia, thirty miles southeast of Treves. The aviators threw down with precision over 150 bombs, thirty of which were of large caliber."

So far as official reports have disclosed there never had been previously an air raid of such magnitude, so far as concerns the number of machines employed, as yesterday's attack by sixty-two aeroplanes. In a few earlier ventures of the kind thirty or more aeroplanes were used.

Yesterday's raid was the third in this part of Germany during the last three weeks.

FLIES TOWARD ENGLAND.

[BY ATLANTIC CABLE AND A. P.]

AMSTERDAM (via London) Aug. 26.—According to the Hetvolk, a Zeppelin passed this morning over the Dutch island of Vlieland, flying from the east to the northwest in the direction of the English coast. This is the second time in two days that a Zeppelin has been seen over the island traveling toward England.

BIPLANE FLIES OVER BRESCIA.

[BY ATLANTIC CABLE AND A. P.]

BRESCIA (Italy) Aug. 26 (via Paris, 7:15 p.m.)—The Austrian biplane that flew over Brescia Wednesday morning and dropped bombs, which killed six workmen and slightly wounded a considerable number of others, did no material damage to the town, although the aviator descended to a height of not more than 300 yards to insure his aim.

Finance.

WILL MAKE WHEELS TURN.

PLAN ANNOUNCED TO REORGANIZE RUMLEY COMPANY.

Nearly Thirty Million Dollars of New Bonds, of Various Grades, are to be Issued to Pay off Debts and Take Concern out of the Receiver's Hands.

[BY A. P. NIGHT WIRE.]

NEW YORK, Aug. 26.—A plan to reorganize the M. Rumley Company, manufacturers of agricultural implements, now under receivership, was announced today by committees representing the various creditors and security holders. The committee which has undertaken the reorganization includes leading New York bankers, as well as Chicago and Indianapolis financiers.

It is proposed to form a new company to take over the existing business and provide funds necessary for its continuance by the issuance of [illegible] new securities: $3,500,000 ten-year 6 per cent. sinking fund debentures; $12,500,000 6 per cent. preferred cumulative stock, participating after January 1, 1919, and $13,750,000 common stock.

The reorganizers plan to pay the claims of creditors, amounting to about $14,500,000, with securities of the new company on this basis: Three per cent. of their claims in debentures representing unpaid interest to March 3, 1915; 55 per cent. in new preferred stock and 40 per cent. in new common.

Holders of existing $9,750,000 preferred and $11,750,000 common stock will be entitled to participation in the new plan on this basis:

Preferred share holders, on payment of a $17 assessment, will receive $17.50 in new debentures and $50 (par value) in new common stock.

Common share holders, on payment of a $9 assessment, will receive $9.41 in debentures and $25 (par value) in new common stock.

A REAL DUEL.

[BY PACIFIC CABLE.]

SANTIAGO (Chile) Aug. 26.—Senor Bahamondes, a member of the Chamber of Deputies, died today as the result of wounds received in a duel with another Deputy. The duel was the outgrowth of a rival political dispute.

Fine old furniture can be bought at ridiculously low prices from persons whose addresses can be obtained from the "For Sale, Furniture" columns in The Times' "liner" section.

Patriotic.

MUST FIRST FREE BELGIUM.

rench Premier Says Peace is Still Far Away.

ppeals to Deputies to Support Government.

peech is Wildly Cheered and Credits Voted.

[BY ATLANTIC CABLE AND A. P.]

PARIS, Aug. 26.—The question of ther military affairs shall be ussed in secret session of the Chamber of Deputies, which has been the bject of animated discussion both and outside of Parliament for a ek past, was not decided at today's sion.

The various party groups held cuss previously to the assembling the Chamber. The extreme Reists alone favored a secret session. Republicans of the Left were animously against it. The Radical Radical-Socialists, with many mbers absent, voted 24 for to 41 inst the proposition.

Premier Viviani arose to address House immediately after the sen- was called to order. All mems of the Cabinet were on the misrial benches. The galleries were d with prominent persons, among m many women. Nearly all the mbers of the diplomatic corps were their boxes.

I am not going to speak of the litary service alone," said the mier, "but also of parliamentary dents that cannot be ignored. higher interest of the court by ch we are judged we must justify nion of government and Parliat. The home services of the War artment have accomplished their k. In other quarters errors have made, but Parliament has lent ial co-operation without fulfilling destiny.

MUST FREE BELGIUM.

Put the question of peace before country and it would be blown to ding," the Premier continued. "Not f heroic Belgium has been freed, until we have retaken Alsace and aine could there be mischievous ions among us.

We must destroy the legend that republic of France, having been forty-five years a horrible wound, not make provision for military nse. I must repeat the words of commander-in-chief during the session of the chamber:

The republic may be proud of armies.'

France has created an army fulf the most modern conception, has instilled the love of justice, ove of right, and, upon the day war began, the children of France in support of this high ideal, out which there would have been armies of mercenaries."

this the Deputies sprang to their and cheered the Premier wildly. the demonstration had died , the Premier continued:

es, the German press has said France was divided. Yes, there divergencies of opinion. These he essence of free government. it would be a fatal division if were in this country a fraction e people who even thought of a ature peace.

PPEALS TO PATRIOTISM.

arliament possesses supervision , but never the less the authority the government must be all the rer, owing to its greater responsibilities," the Premier continued, must have not only the expression of your confidence, but for the task before us we must have reedom of action necessary. We have the definite adhesion of all , all minds and the good will of one.

ver has this been more necessto the government from an inas well as an external point of

The more that is demanded reater the force required. It is arliament to grant it to the gov- nt."

mier Viviani concluded his re- by saying:

sk you to adopt the conciliatory ie necessary to send us on to ." The Chamber applauded the er. It was voted that his adbe posted on the billboards hout France.

r Premier Viviani had con- Deputy Louis Accambray, as criticised several times re- the government's conduct of ar, took the floor and began, ilitsorder, a criticism of Minister Millerand. The Deputy spoke hour, but little if anything of he said could be heard because confusion.

rward several Deputies spoke in al of the Premier's address, e Chamber voted the credits the government by 539 to 1, -proposition of the Socialist cert sessions of the Chamber ad and ordered printed, and the er adjourned until Septem-

EK CONGRESS ELECTS OFFICERS.

[BY ATLANTIC CABLE AND A. P.]

DON, Aug. 26.—Today's sitting Greek Parliament was devoted lection of a vice-president and according to a dispatch to Reuelegram Company from Athens. were no interpellations, the ion and Independents deciding would be inadvisable to press r Venizelos to make a statement regarding his foreign policy esotiations of vital importance progress.

ament adjourned until Au-

MANS FREE SLAV PRISONERS.

BY ATLANTIC CABLE AND A. P.]

LIN (via London) Aug. 27, m. — The Chemnitz Volksa Socialist organ, reports that mans on their entry into War erated forty political prisoners e Warsaw citadel who had d of ever gaining their free- The majority of them were Socialists. The newspaper t the citadel ranked in revr annals with the fortress of r and St. Paul in St. Petersa place for political prisoners.

atter how severe an attack of a may be, Chamberlain's olera and Diarrhoea Remedy ds to give relief.—[Advertise-

Bombs from Sky.

FRENCH AIRMEN RAID PRUSSIA.

Hundred and Fifty Shells Dropped on Dellingen.

Ammunition Plant of Germans is the Target.

Paris Says it's the Greatest Air Feat of War.

[BY ATLANTIC CABLE AND A. P.]

PARIS, Aug. 26.—Sixty-two French airplanes on August 25 flew over a German arms factory to the north of Dellingen, throwing down a total of more than 150 shells. Thirty of these were of large caliber.

Announcement of the aerial raid is made in the statement given out by the War Office this afternoon. The official report reads:

"During part of last night there was artillery exchanges and fighting with hand grenades and other explosives in the Artois district.

"Around Roye there has been considerable marked activity on the part of the enemy's artillery, as well as our own.

"In the Argonne district, in the section of La Fille Morte, yesterday saw very severe fighting with bombs and hand grenades.

"During the day of August 24 a French aviator threw down bombs on the railroad station of Offenbourg, in Baden, seventeen miles from Karlsruhe railroad junction in the Grand Duchy.

"On August 25 an aerial squadron composed of four groups, and including a total of sixty-two aviators, flew over the heights of Dellingen. Here there is a factory where shells and projectiles are made. The location of this plant is to the north of Saarlouis in Rhenish Prussia, thirty miles northeast of Treves. The aviators flew down with precision over 150 shells, thirty of which were of large caliber."

So far as official reports have disclosed there never had been previously an air raid of such magnitude, so far as concerns the number of machines employed, as yesterday's attack by sixty-two aeroplanes. In a few other ventures of the kind thirty or more aeroplanes were used.

Yesterday's raid was the third in that part of Germany during the last few weeks.

FLIES TOWARD ENGLAND.

[BY ATLANTIC CABLE AND A. P.]

AMSTERDAM (via London) Aug. 27.—According to the Hetvolk, a Zeppelin passed this morning over the Dutch island of Vlieland, flying from the east to the northwest in the direction of the English coast. This is the second time in two days that a Zeppelin has been seen over the island while coming toward England.

AIRPLANE FLIES OVER BRESCIA.

[BY ATLANTIC CABLE AND A. P.]

BRESCIA (Italy) Aug. 26 (via Paris 7:15 p.m.)—The Austrian biplane that flew over Brescia Wednesday morning and dropped bombs, which killed six workmen and slightly wounded a considerable number of others, did no material damage to the town, although the aviator descended to a height of not more than 50 yards to insure his aim.

Finance.

WILL MAKE WHEELS TURN.

PLAN ANNOUNCED TO REORGANIZE BUMLEY COMPANY.

Ninety Thirty Million Dollars of Bonds, of Various Grades, Are to be Issued to Pay off Debts and Take Concern out of the Receiver's Hands.

[BY A. P. NIGHT WIRE.]

NEW YORK, Aug. 26.—A plan to reorganize the M. Rumley Company, manufacturers of agricultural implements, now under receivership, was announced today by committees representing the various creditors and security holders. The committee which has undertaken the reorganization includes leading New York bankers, as well as Chicago and Indianapolis men.

It is proposed to form a new company to take over the existing business and provide funds necessary for its continuance by the issuance of new securities: $3,500,000 ten-year 6 per cent. sinking fund debentures, $12,300,000 6 per cent. preferred cumulative stock, participating after January 1, 1919, and $13,750,000 common stock.

The reorganizers plan to pay the claims of creditors, amounting to about $14,500,000, with securities of the new company on this basis: Three per cent. of their claims in debentures bearing unpaid interest to March 1, 1915; 85 per cent. in new preferred stock and 40 per cent. in new common.

Holders of existing $9,750,000 preferred and $11,750,000 common stock are entitled to participation in the plan on this basis:

Preferred share holders, on payment of a $17 assessment, will receive $70 in new debentures and $50 in new common stock.

Common share holders, on payment of a $9 assessment, will receive $9.41 in debentures and $25 (par value) in new common stock.

A REAL DUEL.

[BY PACIFIC CABLE.]

SANTIAGO (Chile) Aug. 26.—Senator Edwards, a member of the Chamber of Deputies, died today as the result of wounds received in a duel with another Deputy. The duel was the outgrowth of a rival political

Your old furniture can be sold at ridiculously low prices from persons whose addresses can be obtained from the "For Sale, Furniture" column in The Times' "liner" section.

MUST NOT USE POOR GRAPES.

TO DO SO WOULD INJURE THE BUSINESS OF THE STATE, SAY EXPERTS.

[BY A. P. NIGHT WIRE.]

SACRAMENTO, Aug. 26.—In the effort to retain the standard for table grapes and raisin shipments from this State, the State Viticultural Commission is sending J. W. Jeffrey, formerly State Horticultural Commissioner, as a special representative among the vineyard and wine men of the Lodi and Fresno districts.

Because of the law increasing the tax on brandies used in the fortification of wines, the production will be reduced this season. As a result it is feared vineyardists will have large quantities of second grade grapes on their hands that in other years would have been made into wine. Some of these lower grade grapes, may be used in the raisin pack and in grapes for shipment. To do so would harm the reputation of the California product, and the Viticultural Commission hopes to educate the growers against this use.

Jeffrey will also attempt to interest the farmers in the growth of the Zante currant, grown extensively in Greece for export trade.

Experiments near Lincoln, in Placer county, have proved that the Zante currant is well adapted to California climate and soil.

Energetic.

WOMEN APPEAL TO CAR MEN.

SUFFRAGISTS MAKE ROUNDS OF NEW YORK'S BARNS.

"Vote for Us," They Tell the Conductors and Motormen, "and We will Never Again Get off a Car Backwards or Lie About Johnny's Age."

[BY A. P. NIGHT WIRE.]

NEW YORK, Aug. 26.—Speakers for the woman suffrage party made a tour of the car barns today to hold a series of meetings in which they hoped to reach every conductor and motorman with an appeal to vote for woman suffrage in the fall election. The automobiles in which they hurried about the city were loaded with bouquets, campaign buttons and suffrage ribbons.

After inducing a conductor or motorman to promise to vote for suffrage, the women planned to put a bouquet in the lapel of his coat, pin a campaign button to his cap and attach to his coat a ribbon bearing the inscription, "Vote for Woman Suffrage Amendment No. 2."

Posters were distributed to all the car barns reading as follows:

"Conductors! Motormen! Forget your grouch at us. Give us the vote and we will try never to fall off the car backward, never to climb on it in front while in motion, never to forget our transfers and never to say Johnnie is 3 when he is 10."

SET KOPSCH TRIAL.

German Accused of Photographing Our Fortifications will be Arraigned September Second.

[BY A. P. DAY WIRE.]

WASHINGTON, Aug. 26.—Gustav Kopsch, the young German instrument maker in the Carnegie institution here, arrested yesterday by government agents for taking pictures of Fort Monroe and other fortifications at the Virginia Capes, will have a preliminary hearing before a United States commissioner here September 2. Meanwhile the Department of Justice special agents will investigate his activities further. There are no indications so far that he had accomplices.

NEARLY OUT OF DEBT.

Panama-Pacific Exposition Has But One More Payment to Make on Its Loan of $1,072,000.

[BY A. P. NIGHT WIRE.]

SAN FRANCISCO, Aug. 26.—The Panama-Pacific Exposition Company paid $300,000 today to the Union Trust Company to be distributed to banks holding mortgages on the exposition. This payment leaves a balance, the exposition officials announced, of only $110,159.02 indebtedness on the enterprise.

This balance, which the directors say will be paid within the next ten days, is all that remains of $1,072,000, borrowed at the end of 1914, just before the exposition opened.

GIBSON PLEADS GUILTY.

Another of the Indiana Democratic Politicians Admits His Connection with Conspiracy.

[BY A. P. DAY WIRE.]

INDIANAPOLIS (Ind.) Aug. 26.—James "Bud" Gibson, who was indicted with Thomas Taggart, Democratic national committeeman for Indiana, Mayor Joseph E. Bell of Indianapolis, and others, charged with election irregularities here in 1914, pleaded guilty to the conspiracy charge in the indictment today. His trial had been set to begin next Monday.

Gibson's bond was fixed at $5000 and he was remanded to the custody of the Sheriff.

NEW RAILROAD BONDS.

Delaware and Hudson Issues Call of Stockholders to Authorize Output of $14,451,000.

[BY A. P. DAY WIRE.]

NEW YORK, Aug. 26.—The board of managers of the Delaware and Hudson Company will issue a call for a meeting of the stockholders of the company on September 30 to authorize an issue of $14,451,000 5 per cent. twenty-year bonds, convertible into stock for ten years, beginning October 1, 1917, on the basis of $1500 face value of bonds for ten shares of stock. The proceeds are to be used mainly to pay the $13,937,000 4 per cent. bonds maturing June 1, 1916.

REVOLUTION CRUSHED.

Venezuelan Outbreak is Subdued by Government and the Leader, Dr. Du Charme, Killed.

[BY ATLANTIC CABLE AND A. P.]

WILLEMSTAD (Curacos) Aug. 26.—Advices reaching this point from Venezuela state that the revolution begun last September in the eastern part of Venezuela has been crushed by government forces and its leader, Horatio du Charme, killed. At the outset of the revolt Du Charme won a measure of success and was reported to be well supported in the region in which the movement was inaugurated.

Executives.

GOVERNORS VIEW STATE SOLDIERY.

Massachusetts Gives Lesson in Value of Militia.

Question of Death Penalty Discussed During Day.

Cole Blease in Fiery Address Defends Lynching.

[BY A. P. NIGHT WIRE.]

BOSTON, Aug. 26.—A demonstration of the preparedness for active military service of the Massachusetts quota in the National Guard was given before the visiting Governors and a great throng of citizens today in a parade through the streets of the city of the entire State militia. Yesterday the Governors saw the maneuvers of part of the nation's naval arm. Tomorrow they will consider the general topic of "Preparedness and Defense."

Gov. Walsh, on horseback, headed the parade as commander-in-chief of the State's forces. The visiting Governors and former Governors were in automobiles.

Each infantry regiment had its machine gun company, and after these came the field artillery, the naval brigade, signal and hospital corps, and a long baggage train.

Senator Henry Cabot Lodge and Lieut.-Gen. Nelson A. Miles, retired, were with Gov. Walsh and the visiting Governors and former Governors on the reviewing stand while the militiamen marched past.

CAPITAL PUNISHMENT.

Before the parade the Governors held their fourth session for the presentation and discussion of papers, the day being devoted to the treatment of prisoners and capital punishment.

Papers advocating abolition of the death penalty were read by Gov. W. G. P. Hunt of Arizona, and Gov. Edward F. Dunne of Illinois.

Others who favored abolition of the death penalty were former Gov. S. Hains of Maine and Adams of Colorado.

Gov. Richard I. Manning of South Carolina said that when a lynching took place in his State the county had to pay $2000 to the family of the victim.

Gov. Hunt of Arizona contended if the arguments for capital punishment as a deterrent were sound, death should be made the penalty for all crimes.

"It is my unqualified belief," he said, "that the average execution kindles the flame of brute passion in the human heart, sets up an example of organized violence for the great mass of people and in numerous instances when the trial is widely heralded and the murderer meets death bravely, has the unanticipated effect of idealizing the criminal."

A statement by former Gov. Blease of South Carolina that "when mobs are no longer possible, liberty will be dead," met with criticism from Gov. P. L. Goldsborough of Maryland. During a discussion of the addresses of the day Gov. Goldsborough said:

"I cannot sit silently by and permit such statements to go unanswered. If capital punishment be wrong, how much more so is capital punishment at the hands of a mob?"

The thanks of the administration for the resolution adopted by the Governors on Tuesday, pledging support to President Wilson, was expressed to the conference today by Atty.-Gen. Thomas W. Gregory.

Mr. Gregory said at the present time the administration felt the need of being in close touch with the United States and such an encouraging expression as was sent to the President was greatly appreciated, especially as it came from a body in which party lines had been eliminated.

WHAT BLEASE SAID.

Former Gov. Blease of South Carolina, who by exercising his power of parole and pardon, practically emptied the prisons of his State, defended lynching, in some instances, as a protection to civilization, denounced "third degree" methods of extorting information from prisoners and spoke for a liberal parole system. He spoke on "The Duty and Responsibility of Chief Executives in Dealing with Prisoners."

"We make by distrust the thief, the burglar and the incendiary and by our court and judicial we keep him so. The parole system which I inaugurated when I assumed office as Governor was entirely successful. Out of the hundreds of paroles granted very few failed to lead good lives.

"Within the past few weeks we read in the newspapers of a man who had made an attempt on the life of another man being plied with questions until he was too weak to talk, then being walked up and down the corridors of his prison to revive him, then plied with questions again and subjected to God alone knows what else in the administration of the 'third degree.' Later the prisoner was found on the floor of his cell with his skull crushed in.

"Whether he was murdered or whether he really committed suicide I do not know; but this I do know, that the suicide of any man would hardly be unnatural under such circumstances and the treatment accorded him, before conviction, would have been a disgrace to our civilization even had it occurred after he had been tied and sentenced.

"In the south the lynching of a man for the unmentionable crime is a protection to our civilization, while the 'third degree' violates the letter of the constitution in its most vital point."

GOES TO HIGHEST COURT.

Fight Between San Francisco and the United Railroads is Again Appealed by the City.

[BY A. P. DAY WIRE.]

SAN FRANCISCO, Aug. 26.—The Supreme Court was appealed to again today to help straighten out the legal difficulties between the United Railroads and the city over the use of certain tracks by municipal cars.

Hard upon the finish of the prosecution of contempt charges against Major James Rolph, Jr., by the United Railroads today, Matt I. Sullivan, attorney for the Mayor, petitioned the Supreme Court to review a former order denying Superior Judge James M. Troutt the right to stay an injunction granted by another Superior judge restraining the operation of two municipal car lines.

The petition for a rehearing was not signed by Percy V. Long, City Attorney, with whom the Mayor had an open break. The petition asserts the right of the Superior Court to stay its own orders.

THE WEATHER BACK EAST.

Overcoats are Brought Out and Fires Started in Furnaces in the Corn Belt.

[BY DIRECT WIRE—EXCLUSIVE DISPATCH.]

CHICAGO BUREAU OF THE TIMES, Aug. 26.—Chicago shivered under a temperature of 59 deg., with a fourteen-mile north wind, today. Overcoats were brought out and furnace fires started. Some other lake points were even colder. The East, Southwest and Northwest were also several degrees lower today. Missouri, Arkansas, Nebraska and Kansas reported rain. Chicago was dry, but cloudy and threatening all of the day. Other temperatures:

City—	Max.	Min.
Abilene, Tex.	94	70
Boise, Idaho	96	60
Boston, Mass.	76	60
Buffalo, N. Y.	62	54
Calgary, Alberta	72	46
Chicago, Ill.	60	58
Denver, Colo.	76	50
Des Moines, Iowa	68	62
Dodge City, Kan.	78	60
Duluth, Minn.	54	42
Durango, Colo.	80	44
Galveston, Tex.	86	80
Havre, Mont.	88	54
Helena, Mont.	80	50
Huron, S. D.	70	54
Jacksonville, Fla.	94	76
Kamloops, B. C.	..	54
Kansas City, Mo.	68	64
Knoxville, Tenn.	82	60
Memphis, Tenn.	78	72
Minneapolis, Minn.	66	..
Modena, Utah	80	56
Montreal, Quebec	66	56
Moorhead, Minn.	68	56
New Orleans, La.	92	74
New York, N. Y.	76	60
North Platte, Neb.	74	54
Oklahoma City, Okla.	86	70
Phoenix, Ariz.	92	76
Pittsburgh, Pa.	70	58
Rapid City, S. D.	66	52
Reno, Nev.	94	..
Roswell, N. M.	90	62
St. Louis, Mo.	68	60
St. Paul, Minn.	66	44
Salt Lake City, Utah	88	64
Sheridan, Wyo.	76	52
Spokane, Wash.	94	62
Swift Current, Sask.	86	50
Tampa, Fla.	92	78
Tonopah, Nev.	84	62
Washington, D. C.	78	60
Williston, N. D.	78	46
Winnemucca, Nev.	70	32
Winnipeg, Man.	70	32
Yuma, Ariz.	88	84
Yellowstone, Wyo.	74	38

THAW IN SALT LAKE.

Pittsburgher and Party are Bound for the Exposition in an Automobile.

[BY A. P. NIGHT WIRE.]

SALT LAKE CITY (Utah) Aug. 26.—Harry K. Thaw and his party arrived at Salt Lake City this afternoon on their way to San Francisco. Thaw was met by his cousin, Mrs. J. A. Hogle of Salt Lake, formerly Miss Mary Copeley of Pittsburgh, and went immediately to the Hogle home.

Thaw is driving his automobile, which bears former Congressman Charles S. Wharton of Chicago, Attorney Frank K. Johnston of New York and R. E. Pendleton of Concord, N. H., a young man who assisted Thaw after his escape from Matteawan.

MILLER BEATS LENTZ.

Chicago Man is Elected President of the National Fraternal Congress of America.

[BY A. P. NIGHT WIRE.]

MINNEAPOLIS, Aug. 26.—George W. Miller of Chicago was elected president of the National Fraternal Congress of America today, defeating former Congressman John J. Lentz of Columbus, O.

Francis E. Burns of Port Huron, Mich., was elected vice-president over I. I. Boak of Denver, Colo.

Among the newly-elected officers of various sections are:

Medical president, Dr. M. M. Smith, Dallas, Tex.

Law president, George P. Steele, Denver, Colo.

NEW DESTROYER LAUNCHED.

The Porter, Which is Expected to Make Thirty Knots, Slides Into the Water at Cramps.

[BY A. P. NIGHT WIRE.]

PHILADELPHIA, Aug. 26.—Miss Georgiana Porter Cusachs, the eleven-year-old granddaughter of Rear-Admiral Porter, christened the torpedo-boat destroyer Porter, which was launched here today at the Cramp shipyard.

The Porter, when put to the trial test, is expected to exceed the contract speed of 29½ knots an hour. The boat's length is 315 feet, and her displacement 1090 tons.

To Argue Passenger Fares.

[BY A. P. DAY WIRE.]

WASHINGTON, Aug. 26.—Arguments on readjustment of passenger fares on western railroads will be held here before the Interstate Commerce Commission October 6 and 7.

Look under the Lamp Tuesday, Friday, and Sunday!

Boy-and-Girl Love

is the theme in which the author of "The Dark Flower" excels every other living writer.

This springtime love is the central theme of his new novel, "The Freelands." But, incidentally, there is a brilliant commentary on some of the most absorbing social problems of the day.

THE FREELANDS

By John Galsworthy

$1.35 net

CHARLES SCRIBNER'S SONS

BELL-ANS

Absolutely Removes Indigestion. One package proves it. 25c at all druggists.

Stewart

321 West Third St. 3rd Floor

$25 SUITS

Take Elevator/Save

Life's Seamy Side.

KAYSER MURDER STILL CLOUDED.

Officials Have no Clew to Assassins of Preacher.

Neither do They Know Why He was Put to Death.

Two Women, Anti-German, Brought into Case.

[BY A. P. NIGHT WIRE.]

GARY (Ind.) Aug. 26.—A maze of conflicting theories tonight confronted authorities who are trying to solve the mystery surrounding the murder of Rev. Edmund A. J. Kayser of Tolleston, a suburb of this city.

Although forty-eight hours have elapsed since Kayser's body, tightly bound with cord, was discovered in a field near his home, State and Federal officials admitted tonight that apparently there was no definite clew to the slayer, or slayers, or an acceptable motive for the killing.

Belief that Kayser was slain for his pro-German utterances and activities was considered by some to be given strength by the statement this afternoon of a Gary woman that she was in the pastor's home an hour before he was killed and at that time overheard a conversation between Kayser and a prominent Gary attorney. The woman declares Kayser and the lawyer were discussing plans to frustrate shipments of arms to the allies.

Earlier in the day detectives said to be in the employ of the German Alliance, of which Kayser was president, declared that they had found evidence of a conspiracy to murder the minister.

SCHNEIDER RELEASED.

George Schneider, a member of the Gary Saxon Verein, who was questioned early this morning by Chief of Police Heintz, was released from custody as soon as he had told his story and it was verified.

Developments in the mystery brought two women, whose names were withheld by Chief of Police Heintz, into the case.

These women were seen in the cemetery near the Rev. Kayser's home. They were, one of them reported to Chief Heintz, plotting the murder of Rev. Kayser.

At one stage they flipped a coin apparently to decide who was to perform certain tasks in connection with the attack on the preacher, whose pro-German activities in speech and writing in a community which includes many Slavs friendly to the allies, made him a number of enemies.

Brentwood Park

To the man who is captivated by the charms of the Santa Monica Bay region, there comes the desire to encourage others to know and appreciate its beauties, too. Let us show YOU.

BRALY-JANSS CO.

320 Pacific Electric Building

Main 1371 Home 10026

OPPOSE HYSTERICS BY EVANGELISTS.

CONGREGATIONALISTS SAY SOME OF THEM NEED TRAINING IN SEMINARY.

[BY A. P. NIGHT WIRE.]

SAN FRANCISCO, Aug. 26.—Dissatisfaction was expressed with "some of the methods used by many evangelists," in a resolution adopted today at the fifty-ninth annual session of the Northern California Congregational conference.

The resolution declared that evangelists should be educated in seminaries for their special line of work and along such lines as precluded their becoming hysterical in their doctrinal teachings and personal behavior in the pulpit.

Officers for the ensuing year were elected, as follows:

Moderator, Dr. F. J. Van Horn, Oakland; vice-moderator, the Rev. E. C. Oakley, Mill Valley; scribe, the Rev. George W. Hinman, San Francisco; assistant scribe, the Rev. E. Belden Hart, San Francisco; superintendent and registrar, the Rev. Leland D. Rathbone, San Francisco; treasurer, the Rev. I. H. Morse, San Francisco.

THE SUMMER HEALTH DRINK.

Horsford's Acid Phosphate.

A healthful and delicious tonic beverage—cooling and refreshing.—[Advertisement.]

UTILITY COMPANIES' SERVICE CHARGE OF $5 BARRED

State Railroad Commission Decides $2.50 Limit of Deposit Permitted

Gas, electric, telephone and other public utilities corporations will not, in the future, be allowed to charge $5 for installing their service in Los Angeles homes and business houses.

A decision to this effect was handed down by the state railroad commission in San Francisco yesterday, holding that not more than $2.50 may be charged by such corporations for installing their service. This ruling is effective in all cities and towns in California.

All deposits which have been paid into the coffers of public utilities more than $2.50, by customers, must be returned within ninety days, according to the ruling.

Thousands of dollars will have to be returned by corporations throughout California to consumers as a result of the ruling.

The decision is the culmination of a long fight against the public service corporations started here by consumers.

(From the Tribune)

Open a Savings Account With It!

Perhaps you will have some money refunded from the Utility Companies when the ruling outlined in the clipping here reproduced becomes effective.

We suggest that any money you derive from this source be immediately placed in this bank, where it will form the nucleus of a savings account.

We gladly receive deposits of as little as $1.00—and pay 4% interest, compounded semi-annually.

Put money into this bank now while you can. You will not always be earning as much as you are today. And do not overlook the earning power of money deposited here at 4 per cent. compound interest. $1.00 opens an account.

LOS ANGELES TRUST AND SAVINGS BANK

Sixth and Spring Streets.

BRANCHES AT PICO ST. & GRAND AVE. AND SECOND AND SPRING STS.

The Bank for Everybody

9 YEARS IN THIS OFFICE

FULL SET $8.00. OUR FAMOUS YALE PLATES have won for us a reputation to be envied. They are made of a thin, high grade, non-breakable material, light as a feather and of such strength that we can safely Guarantee Them for Ten Years.

BRIDGE WORK $5.00 — Our Bridge Work is made by one of the most expert dentists on the Coast. It is made of the best material that money can buy; therefore when you pay more than our prices you lose and so do we. FREE EXAMINATIONS.

DR. J. ARTHUR FOSTER, D.D.S.

(For 10 years Prop.)

REDUCED PRICES:

Set of Teeth	$5.00
Best Set	$7.00
Bridge Work	$5.00
Gold Crowns	$4.00
Porcelain Crowns	$4.00

YALE DENTISTS

444 SO. BROADWAY

LOS ANGELES

NOTICE!

Every Dentist in our office is a Graduate of Long Experience. We do not employ students.

Teeth and Nerves Removed Absolutely Without Pain.

—final drive

All remaining fancy summer's

Hart Schaffner & Marx and "Ready and Right"

Suits

—at two prices

$11.75 and $15.75

THE kind of clothes men want to wear—marked for quick clearance—nothing remains here over a season. NOW—or NEVER at such advantageous buying—it will not last long at these prices—why this FINAL CLEAN-OUT reductions.

F. B. Silverwood.

Bdwy. at 6th

221 S. Spring

The Times Free Information Bureau

619 South Spring St.

THE TIMES FREE INFORMATION AND RESORT BUREAU is for the accommodation and benefit of persons seeking interesting routes of travel, desirable hotels and rest, recreation and recuperation at the seashore or in the mountains.

Particulars are furnished by competent attendants and by correspondence to the general public regarding rates and attractions of railroad and steamship lines, hotels and pleasure and health resorts. Photographs, descriptive circulars and transportation literature are kept on hand for inspection and distribution. Times readers can obtain here in a few minutes without the delay incident to writing for it, all the information necessary for a safe and enjoyable journey or vacation. This service is absolutely free. Literature also may be obtained at the New Times Building, Broadway at First street.

PERSONS CONTEMPLATING VISITING LOS ANGELES ARE PRIVILEGED TO HAVE THEIR MAIL ADDRESSED TO THE BUREAU.

Resorts

THE IDEAL COOL SUMMER RESORT
MIDWAY BETWEEN LOS ANGELES AND SANTA MONICA BEACH
From $21.00 Per Week. American Plan.
One of the most fashionable and attractive resorts on this coast. Accommodates 300 guests.
GOLF, TENNIS, DANCING, MUSIC DAILY, SURF BATHING, HORSEBACK RIDING.
Home 54902. STANLEY S. ANDERSON, Manager. Hollywood 4

Steamships

American-Hawaiian S. S. Company
Regular Freight Service New York—Los Angeles

WESTBOUND—From New York—19 days to Los Angeles Harbor:
S.S. "HONOLULAN" sails September 3rd.
S.S. "ARIZONAN" sails September 9th.
EASTBOUND—From Pier A, Los Angeles Harbor:
S.S. "OHIOAN" sails September 13th.
S.S. "MONTANAN" sails September 25th.
501 California Bldg., Los Angeles, Cal. Broadway and Second St.
Main 5441. Home 60679

AUSTRALIA
Honolulu and South Seas
Shortest line (19 days) Quickest Time
"Ventura"—"Sonoma"—"Sierra"
16,000-ton American Steamers
(Rated Lloyd's 100 A1)
$130 Honolulu Sydney $337.50
Round Trip First Class from San Francisco
OCEANIC S. S. CO., 673 Market St., San Francisco, Cal., or A. M. Culver, 334 So. Spring St., L. A. Cal.
SAILINGS
Honolulu—Aug. 31; Sept. 28.
Sydney—Aug. 31; Sept. 28; and every 28 days.

New Arlington Hotel
Santa Barbara, California
3 KINDS OF GOLF
Nine-Hole Links on Hope Ranch
Twelve-Hole Links on Hotel Grounds
Indoor Golf Inside Of Hotel
AN ABSOLUTELY FIREPROOF HOTEL—ALL OUTSIDE ROOMS, AFFORDING PLENTY OF LIGHT AND AIR—HEADQUARTERS FOR TOURISTS FROM ALL PARTS OF THE WORLD. PRIVATE LAVATORIES IN CONNECTION WITH ALL ROOMS. IDEAL CLIMATE THE YEAR ROUND. AUTOMOBILE ROAD IS NOW PERFECT. 1½ HOURS' RUN LOS ANGELES TO SANTA BARBARA. UNEXCELLED FACILITIES FOR CARE OF AUTOMOBILES IN HOTEL GROUNDS. LOW SUMMER RATES NOW IN EFFECT. E. P. DUNN, LESSEE. FULL PARTICULARS FROM D. P. ROBERTSON, STEAMSHIP AGENCY, CALIFORNIA SAVINGS BANK, SPRING AND FOURTH STS., LOS ANGELES, CAL.

Superb Routes of Travel

GREAT NORTHERN RAILWAY
PLAN TO VISIT
GLACIER NATIONAL PARK
GO EAST Via San Francisco, Portland, Tacoma, Spokane and Seattle, THROUGH THE SCENIC NORTHWEST. IT COSTS NO MORE. TEN DAYS STOPOVER SAN FRANCISCO. Steamships "Great Northern" and "Northern Pacific." J. W. PHALON, T., F. & P. Agt.
606 SOUTH SPRING ST.
Telephones—Broadway 1314—Home P1364

Eastern Excursions
Ask A. T. Jackson, District Passenger Agent.
120 West Sixth St.

Steamships.

THE EXPOSITION FLYER
Steamship "HARVARD"
Passenger License—913
AMERICA'S FASTEST AND MOST PALATIAL STEAMSHIP
$8.35 ONE WAY
Sails For San Francisco In Eighteen Hours Every Sunday, Tuesday and Friday.
$15.70 ROUND TRIP
—FOR—
$2.35 ONE WAY
San Diego EVERY THURSDAY
$4.00 ROUND TRIP
DAYLIGHT EXCURSIONS BOTH WAYS
THROUGH TICKETS TO PORTLAND, SEATTLE, TACOMA, ALL PUGET SOUND, ALASKAN AND EASTERN POINTS.
PACIFIC NAVIGATION COMPANY
Bdwy. 2588 611 South Spring St. Home F2967

Spend A Few Days At Hotel Virginia
American Plan Absolutely Fireproof
LONG BEACH

Plan to spend your vacation at this magnificent resort. Its location, cuisine and service has given it a world-famous reputation. Accommodations for over 400 guests. Attractive tariff.

Finest surf bathing. Golfing at the Virginia Country Club, a few minutes' ride from the hotel. Fishing, yachting, etc. Tennis court dances every Wednesday evening on the courts. Dancing every Saturday evening in the hotel. Sunday table d'hote dinner, $1.50. Music. Booklet and rates on request.

S.S. Rose City Sails Tues. Aug. 31st.
Passenger License 283.
Low One-Way and Round Trip Fares.
All Fares Include Berth and Meals.
San Francisco, Astoria, Portland
AND ALL POINTS EAST.
Sailings Sept. 5, 10, 15, 20, 25, 30.
C. G. KRUEGER, Dist. Pass. Agt., 517 S. SPRING ST.
Phones: Home A3751; Main 1904.

Santa Catalina Island
Reached by
WILMINGTON TRANSPORTATION COMPANY
(BANNING LINE)
—TWO TRIPS DAILY—
Ocean Going Excursion Steamer "HERMOSA" (Permit for 810 Passengers)
Ocean Going Excursion Steamer "CABRILLO" (Permit for 758 Passengers)
Operated under United States Steamboat Laws and Regulations
For reliable information, time cards and folders, apply to
Banning Company Agts. 104 (Main Entrance) Pacific Electric Bldg. Sixth and Main Streets.
Phones: Sunset Main 94—Home 10564

RADIUM SULPHUR SPRINGS
Natural Radio-Active Mineral Water
IT SPARKLES AND FOAMS LIKE CHAMPAGNE.
Hot Baths and Treatments cure Rheumatism, Sciatica, Neuritis, Paralysis, Locomotor Ataxie, Poor Circulation, Stomach, Liver, Kidney, Diabetes, Bright's, Blood, Heart and Nervous Diseases, Female Troubles. Doctor's advice free. Water delivered. Send for Booklet.
Melrose Avenue Cars Direct to Springs, Los Angeles.

DE LUXE OCEAN SERVICE BETWEEN
SAN FRANCISCO AND PORTLAND
"THE TWIN PALACES OF THE PACIFIC"
S.S. GREAT NORTHERN—S.S. NORTHERN PACIFIC
THE FASTEST AND MOST LUXURIOUS SHIPS IN PACIFIC WATERS
SAME RATE AS BY RAIL—MEALS AND BERTH INCLUDED
—SAILINGS EVERY—
TUESDAY, THURSDAY AND SATURDAY
DIRECT CONNECTIONS NORTHERN LINES FOR ALL POINTS EAST
TICKET OFFICES: 600 SO. SPRING STREET, 630 SO. SPRING STREET

Sulphur Mountain Springs via Santa Paula, Cal. 73 miles from Los Angeles, by State Highway via Calabasas or San Fernando Boulevard via Saugus. Deep forest of giant Sycamores, Live Oaks and wild Walnut trees. Tent houses and cottages beside beautiful trout stream, 50c to $1 per day; $2.50 to $7 per week for housekeeping cottages. Dining room, Delicatessen and Grocery Store; Hot and Cold Sulphur Baths, Plunge, Billiard Room, Bowling Alleys, Tennis Court, Electric Lights. Auto stage meets S. P. trains at Santa Paula by appointment. Railroad and stage fare from Los Angeles, $2.75.

Visit ARROWHEAD HOT SPRINGS
LEVEL CONCRETE BOULEVARDS DIRECT FROM LOS ANGELES. SPEND THE WEEK-END AT THIS DELIGHTFUL MOUNTAIN RESORT. 5000 FEET ALTITUDE. HOME-GROWN TABLE PRODUCTS. MODERN HOTEL. MOVING PICTURES AND OTHER ENTERTAINMENT. HOTTEST CURATIVE SPRINGS KNOWN. WRITE FOR BOOKLET AND RATES. ARROWHEAD P. O.
PECK-JUDAH, 623 S. SPRING ST., LOS ANGELES, AGENTS.

THE 4 LARGEST SHIPS
CONGRESS, Lic. 676 PRESIDENT, Lic. 521 GOVERNOR, Lic. 548 QUEEN, Lic 397
SAIL 4 TIMES A WEEK FOR SAN FRANCISCO AND SEATTLE
Sunday, 5 p. m.; Monday, 4 p. m.; Thursday, 10:30 a. m.; Friday, 10:30 a. m.
San Diego Excursion Wednesday, 10:30 a. m.; Saturday, 12, midnight.
ALL FARES INCLUDE BERTH AND MEALS
PACIFIC COAST STEAMSHIP CO.,
624 SO. SPRING ST.
A2333 Main 47

SEVEN OAKS A mile high, in the very heart of the big mountains, surrounded by the grandest pine forests in Southern California. Cool days, cold nights. Delightful auto trip via Santa Ana Canyon from Redlands direct. Stage leaves daily at 1:00 P.M. Everything for autoists. Resort is on detached Log Cabin Plan; general dining room. Our own gardens and dairy. Trout fishing the best ever. Santa Ana River runs through the yard. Maps free at information bureaus. Either phone. 'Phone 9033 Redlands.

Glenn Ranch Mountain Resort—Twenty miles northwest of San Bernardino. Altitude 3284 feet. Products of ranch gardens, dairy and orchards utilized. Mountain streams. Amusements. Natural forest. Automobile road via Foothill Blvd. and Etiwanda. Glenn Ranch daily auto stage leaves Stewart Hotel, San Bernardino, at 4 p.m., June 15th to Oct. 1st, or take Glenn Ranch stage leaving Keenbrook 5:05 p.m. daily May 1st to Oct. 15th. Particulars Times Information Bureau or Glenn Ranch Resort, P. O. Keenbrook, Calif. Telephone San Bernardino 1F14.

Forest Home A "REAL" Mountain Resort
PERFECT ROADS—MODERN ACCOMMODATIONS—A GOOD TIME.
TIMES—SECURITY BANK—PECK-JUDAH INFORMATION BUREAUS.

Sturtevant's Camp Completely Furnished Housekeeping Tents by the Stream. Grocery store, delicatessen, fresh fruit and vegetables. Dining-room for those who want to board. Pack train leaves 9:30 a.m. daily. Write or phone J. M. Beard, Sierra Madre, Cal., 206-4 bells.

AMPHITHEATRE IN THE SHADOW OF YOSEMITE NATURAL WONDERS—a modern Tent City in the heart of the WORLD'S GREATEST SCENIC AND SUMMER RESORT. Easy of access via rail and auto stage. Low side-trip rates from Merced Friday and Saturday. Call or write for late Park folders. Camp Curry Agency, 318 South Spring St. Phone A3321.

Mt. Wilson Elevation 6000 feet. Cafe. Bungalows. European plan. and Strain's Camp Among the whispering pines.
Fine auto road open to public. Furnished housekeeping and sleeping tents, store, cafe. Pasadena, or Sierra Madre trail. Further information from W. E. CORY, Mgr. Phone Fair Oaks 24 F-3; also Peck-Judah, 623 S. Spring.

Orchard Camp Summer housekeeping tents on cold stream for rent by week or month. Elevation 3500. Camp store. Phone or write. Foster W. Huston, Sierra Madre, Cal. Black 48. Further particulars Times Information Bureau. P. E. Station.

PECK-JUDAH 623 S. Spring St. Vacation Places Everywhere
YOSEMITE by Auto. YELLOWSTONE PARK, Wylie Way. Reservations and information. No charge. Ask about our De Luxe Auto Tours to San Diego.

Trolley Trips 3 The Wonderful Way to Know Wonderland 3 Great Trips Daily $1.00 each
FROM MAIN STREET STATION. LAST CARS 9:30 A. M.

City Restaurants and Cafeterias

COOLING DRINKS and SUMMER DISHES CAFE BRISTOL Entire Basement H. W. Hellman Building Fourth and Spring Streets

SANTA BARBARA SAN FRANCISCO AND PORTLAND BY THE OCEAN ROUTE
LARGE STEAMSHIP "G. W. ELDER"
Sails TUESDAY. License 227
Ticket Office 404 So. Spring St
Phones: Main 5115; A5761

Regular Service to MEXICO Twice a month—
S.S. PRINCE ALBERT for MAZATLAN sails Sept. 2nd. Fast Passenger, Express and Freight Service.
Freight accepted until noon Sept. 1st. Tickets at all steamship agents. SOUTHWESTERN S. S. CO., Ltd.
702 S. Spring St. Phones Main 4365; A4365.

PANAMA CANAL and NEW YORK
DELIGHTFUL CRUISES
Aboard Large American Trans-Atlantic Liners
"FINLAND" 12,000 Tons Displacement. "KROONLAND"
From San Fran., Pier 27 SEPT. 19 Oct. 9, Nov. 6 and Every Third Week Thereafter
From Los Angeles SEPT. 20 Oct. 10, Nov. 7
TO NEW YORK TO PANAMA CANAL
$135 and up First Cabin $100 and up
$60 and up Intermediate $50 and up
INCLUDING MEALS AND BERTH
Also Combination N. Y. Tickets.
One Way Water—Other Way Rail
PANAMA PACIFIC LINE
G. N. KOEPPEL, Gen'l Agent, Los Angeles, 440 Mer. Nat'l Bank Bldg. Main 7963; F5076
T. H. Larke, Gen'l Pass. Agent, 819 Geary St., San Francisco.
Swayne & Hoyt, Gen'l Freight Agents, 430 Sansome St., San Francisco.

MEXICAN PORTS
Mazatlan, Manzanillo, Acapulco, Salina Cruz, Champerico, San Jose de Guatemala; Acajutla; La Union and Corinto.
S.S. "COASTER" (freight and combustibles.) sails about Sept. 2.
S.S. "FORT BRAGG" (passengers and freight.) sails about Sept. 8.
CALIFORNIA SOUTH SEA NAVIGATION CO., 314-17 International Bank Bldg. Phones F1632, Bdwy. 952.

City Restaurants.

It's a Hit
This new famous Luncheon de Luxe at Levy's. A surprise every day, maybe a delicious Broiled Chicken or Filet Mignon, a Club Steak or Elegant Roast Beef. Meet your friends here and sit down to a most enjoyable luncheon for 50c. Quick service, courteous waiters, cool and spacious ground-floor dining-room. Shoppers will find every convenience. Sparkling cabaret from noon to midnight. Evening dinners and after-theater parties a specialty. The finest quality food served. Something new and entertaining every day at Levy's.—[Advertisement.

Ostriches at Your Own Price.

[Indianapolis News:] Tremendous changes in the values of ostriches and ostrich feathers have occurred since the war, so it is reported to Consul Wakefield from Port Elizabeth, South Africa. South Africa has exported as much as $25,000,000 of ostrich feathers a year, but interest in the ostrich as a revenue producer is now declared by Mr. Wakefield to be at the lowest possible ebb. Birds are dying by thousands from lack of food and attention. At Jansenville it is stated that ostriches are of so little value that the poundmaster has written to the Council asking permission to refuse ostriches in the pound. A full-grown ostrich which had found its way to the Grahamstown pound was, on being put up at public auction, sold for 6 cents. Travelers along the Sunday River from Jansenville up through Blaauwkrants and Utkomst, report that large numbers of dead birds are to be seen, while birds of good class roam about the roads and veldt uncared for and unplucked.

Great oaks from litle acorns grow. It is likewise true that great fortunes often are made from little advertisements in The Times' "liner" section.

Happenings on the Pacific Slope.

Arizona.

SAYS LIQUOR LAWS CONFLICT.

Kentucky Act is Held not Applicable in Arizona.

Water Users Excited by New Order from Washington.

Miners to Send Rescue Team to the Exposition.

[SPECIAL CORRESPONDENCE.]

PHOENIX, Aug. 24.—Atty.-Gen. Wiley E. Jones has handed down an opinion covering the application of the Kentucky liquor decision under the Webb-Kenyon law, to conditions in Arizona.

The Attorney-General draws a sharp distinction between States which are "dry" by virtue of State statutes and those which are "dry" under the provisions of a constitutional amendment. Arizona is in the latter class. Jones holds that the Supreme Court of the United States was but following precedent when it refused to reconsider the decision of a State Supreme Court on a State statute. He holds also that the same court would pass upon a constitutional amendment and that, therefore, the cases of Arizona and Kentucky are not parallel. In an interview he stated that "anyone who doubts the correctness of this opinion may have his doubts dissolved by attempting a shipment into Arizona."

WATER USERS EXCITED.

The Secretary of the Interior has served the fourth or fifth notice on the water users of the Salt River Valley that he will "consider declaring the project technically 'opened' on December 1." The announcement created great excitement for a time as it was thought that it meant an absolute ruling by the department and the great majority of land owners are anxious that the Reclamation Service shall not "open" the project until it is finally completed. A careful reading of the Secretary's letter shows that the action is simply contemplated and that his decision has not been actually made.

It is pointed out that there remains a vast amount of work to be done before it will be possible to declare the system complete. The storage of the flood waters of the Verde River has yet to be provided for, the pumping plants to care for 32,000 acres have to be installed and it is certain that large additions to and extensions of the canal and lateral systems are required. The serving of Paradise Valley with water is said to be possible by the construction of a second dam on the Verde and it is hoped that the construction of both the dams required will be begun at an early date.

HEALY RETURNS.

James J. Healy, a local attorney, who is charged with forgery, impersonation and the making of a false acknowledgment of a transfer of mining claims, was brought back from Needles, Cal., by a deputy sheriff this morning. He claims that he had a right to make the transfers. He came without extradition papers.

LIQUOR SEIZED.

An innocent shipment of household goods, consigned to the owner of a well-known road house east of the city, was opened at the freight station this morning and found to consist principally of liquors and beer. The officers have made no charge against the local parties as the Federal authorities propose to proceed against the shippers in San Diego. A Japanese at Glendale was arrested, charged with having received a package of liquor by express from Los Angeles. In both cases the liquor was discovered by the breaking of a bottle.

BAND GOES TO EXPOSITION.

The band of the First Regiment of the National Guard of Arizona has left for San Francisco. The band is under the leadership of Dr. Francis H. Redewill and will play a series of concerts extending over two weeks at the San Francisco exposition and will then go to San Diego for a similar set of concerts. Forty musicians went tonight of the forty-five constituting the strength of the band.

MINERS TO COMPETE.

[SPECIAL CORRESPONDENCE.]

PRESCOTT, Aug. 24.—Arizona will have a mine rescue team in the national competition to be held in San Francisco on September 23 and 24. J. H. Robinson, secretary of the Arizona chapter of the American Mining Congress, was notified today that $1600 has been contributed for expenses of the trip by the Arizona Copper Company, the United Verde Copper Company, the Detroit Copper Mining Company, the Ray Consolidated Copper Company, the Inspiration Consolidated Copper Company, the Old Dominion Mining and Smelting Company, the Calumet and Arizona Mining Company and the Copper Queen Consolidated Mining Company.

The State competitions will be held at Bisbee during the first week in September under the auspices of the Southwestern Mine Safety Association. Dr. J. C. Roberts of the Denver station of the Bureau of Mines will come to Bisbee to act as judge in the State competition in which teams will be entered from every important mining center in the State.

BIG ROUND-UP.

[SPECIAL CORRESPONDENCE.]

CAMP WOOD (Ariz.) Aug. 24.—The annual round-up of the cattle on the Baca grant will be begun on September 1, and continue until September 15. Many improvements have been made on the old historic range and more are in contemplation, among them the construction of new range headquarters for Supt. Ray Hill, eight miles west of the present location.

COWBOYS' REUNION.

[SPECIAL CORRESPONDENCE.]

SPRINGERVILLE (Ariz.) Aug. 24.—A great cowboys' reunion is scheduled to come off here on September 2, 3 and 4. The best riders in the State have promised to be present and an extensive programme of western sports is being arranged.

MILKMEN ORGANIZE.

[SPECIAL CORRESPONDENCE.]

PHOENIX, Aug. 24.—Following the prosecution of several dairymen by the State authorities on charges of selling milk that failed to come up to the State requirement as to butter fat and solids, the dairymen of the Salt River Valley held a mass meeting at the Courthouse this morning to form a protective association. The city of Phoenix has passed a stringent milk ordinance which will go into effect on September 1, and the dairymen wish to have some of the limitations included in it removed. Acting County Attorney Jacobs addressed the meeting and said that he had suspended action in the eight cases now before the court to give the dairymen an opportunity to comply with the laws. He assured them that whatever the law might be, it would be enforced to the letter. A slight epidemic of typhoid fever which occurred this summer was traced directly to impure milk.

Higher Criticism.

COLLEGE LIFE ONE BIG LOAF.

DEAN BALLIET SAYS STUDENTS LACK DEFINITE AIM.

Prof. Foster of Portland Tells National Educators the Students are too Academic and Their Heads are Free of All Ideas of Usefulness.

[BY A. P. NIGHT WIRE.]

OAKLAND (Cal.) Aug. 26.—Delegates to the National Education Association convention attended a series of departmental congresses today.

William T. Foster, president of Reed College, Portland, Or., who addressed the congress on higher education on "The University and Social Service," criticised the student of today as too academic and not imbued sufficiently with the spirit of service.

"The college graduate," he said, "was usually regarded as a gentleman, and his head was usually free of all ideas of usefulness."

He said that the American college must take up live issues, must not be afraid even to discuss politics.

Thomas M. Balliet, dean of the school of pedagogy of New York University, who addressed the congress on vocational education and practical arts, said that the present-day college course means four years of loafing. College students, he said, lack definite aim and without this the mere prolongation of general education was a waste of time.

He suggested that the four-year term be divided into two two-year terms; the first two years to be of a more general high school training and the last two years in professional schools.

All officers, and all speakers, with one exception, of the department congress on education of exceptional children, scheduled to meet this morning, failed to answer roll call when more than 200 educators gathered for the meeting and after considerable confusion, a chairman was chosen from the main body of the audience and the lone speaker, Prof. J. Harold Williams of Stanford University proceeded to make his scheduled speech.

A searching party failed to find any of the officers or speakers who had apparently been lost and an appeal to Secretary Springer of the National Education Association was without avail.

WILL RETURN TO WAR ZONE.

WIFE OF AMBASSADOR TO PETROGRAD TO RESUME HOSPITAL WORK.

[BY A. P. NIGHT WIRE.]

SAN FRANCISCO, Aug. 26.—Mrs. George T. Marye, wife of the United States Ambassador to Russia, said today she would leave here September 6 for Washington, D. C., and then go to New York whence she will sail September 25 on the Swedish steamer Christianiford to join her husband at Petrograd.

Mrs. Marye said she would resume her work in the Russian military hospital, where she spent much time before she returned to the United States several months ago for a rest. Mrs. Marye has been spending much of her time at the Marye home in Burlingame, near here.

Helen Marye, 9 years old, will not accompany her mother. "Her life does not belong to me to risk," Mrs. Marye said.

Mrs. Marye, along with other women of the diplomatic circle at Petrograd, and members of the royal family, took a course of instruction in bandaging, nursing and other hospital work at Petrograd.

VERDICT AGAINST LIEUT. HULINGS.

YOUNG GIRL IS AWARDED FIVE HUNDRED DOLLARS FOR ALLEGED ATTACK.

[BY A. P. DAY WIRE.]

SEATTLE (Wash.) Aug. 26.—A verdict for $500 and costs was returned yesterday in the Superior Court against Lieut. Joseph S. Hulings, U.S.N., until recently inspector of naval construction at the Seattle Construction and Drydock Company, in a civil suit for $5000 brought by Miss Clara Milanowki, aged 13, formerly employed as a maid in the Hulings household.

The girl, who brought the suit through her father as guardian, alleged on the night of July 16 Hulings entered her room. She screamed and fought him off, the complaint alleged and finally escaped from the house and ran most of the three miles to her father's home, arriving here at 3 a.m. Hulings and family left Seattle a month ago.

Overworked Their Men.

[BY A. P. DAY WIRE.]

SAN FRANCISCO, Aug. 26.—Five fines of $50 each were imposed in the Federal Court today on the Atchison, Topeka and Santa Fe Railway for violation of the sixteen-hour limit on continuous employment in cases of train men running between Stockton and Fresno, Cal. The Santa Fe entered pleas of guilty. A fine of $100 was imposed for violation of the safety appliance law.

Chronic Constipation.

"About two years ago when I began using Chamberlain's Tablets I had been suffering for some time with stomach trouble and chronic constipation. My condition improved rapidly through the use of these tablets. Since taking them my health has been fine," writes Mrs. John Newton, Irving N. Y.—[Advertisement.

YOUR OWN DRUGGIST WILL TELL YOU Try Murine Eye Remedy for Red, Weak, Watery Eyes and Granulated Eyelids; No Smarting—just Eye Comfort. Write for Book of the Eye by mail Free. Murine Eye Remedy Co., Chicago.

Timely.

NEED REACTION, DECLARES TAFT.

Former President Calls Halt on Business Oppression.

Says Railroads are Entitled to a Fair Profit.

Also Pays Respects to Grasping Labor Leaders.

[BY A. P. NIGHT WIRE.]

SAN FRANCISCO, Aug. 26.—Former President William Howard Taft in a speech delivered today at a luncheon tendered him by the San Francisco Commercial Club produced a remarks by stating he would "s about things you never heard mentioned on the political stump." topic was along the lines of organizations and combinations in politics and labor unions, which described as the chief element growth of the nation. He called tention to the evils which came with power along these described the various forms of tion introduced to control them.

Mr. Taft kept his audience in merry mood and he himself joined in the laughter when in his respects to "the leader of great movement which is not 'machine' but an organization, 'leaders' and ent 'bosses.'"

"With keen witted people who have to be kicked twice to be to understand, this move will come a part of political history," added.

"In response to the ovation received when mention was made of aid in bringing the Panama-Exposition to San Francisco, he said:

"I was anxious that its opening be celebrated by a city that would derstand its significance.

"The enlargement of business new inventions," Mr. Taft said, added to the material comforts of nation and to the average man the individual. This has been an influence in the bettering of the but it always develops new which require new remedies.

REACTION NEEDED.

"Now we have reached a time we ought to have reaction of bind and harass the enterprise ingenuity of our American communities. We are beginning realize that we are all in the same and you can't hurt one part of boat's company without injuring whole of it. The public utilities missions are, I believe, a step in right direction. Railroads should allowed to make a fair and profit for they are absolutely tial to the normal growth of a country like ours."

Mr. Taft commended the unions for the good they have for the workingmen and the society.

"But I hope for better business labor," said Mr. Taft. "The Gompers and others are helping legislation which is distinctly Like the capitalists, they are with the evil of being intoxicated power. I hope for leaders who do away with this dead issue and give greater reward for greater ficiency in the worker."

DIGS UP RELICS IN OLD PUEBLA

PROF. NELSON HAS FOUND TY-THREE STONE BUILDINGS OF CLIFF DWELLERS.

[BY A. P. NIGHT WIRE.]

SANTA FE (N.M.) Aug. 26.—Prof. Nels C. Nelson, of the American seum of Natural History, ruins of the extinct Tano pueblo near Santa Fe, has cleared out 475 rooms and in six pueblas ranging in the time of the cliff-dwellers to Spanish days.

In San Marcos pueblo, he has lined forty-three separate rooms ings with a total of 3000 rooms. Sixteen skeletons have taken out whole and 45 terred.

Prof. Nelson has also recovered classified thousands of pieces of pottery, bones of mals and perfectly preserved beans, squash and pumpkins. also outlined immense irrigation water storage works built by historic dwellers in those

FERRY BOUNCES INTO HER SLIP

[BY A. P. DAY WIRE.]

SAN FRANCISCO, Aug. dreds of persons were asleep on her decks and several pas fered minor hurts when the Pacific ferry boat Santa Clara ning from Oakland here, to her slip today, under through a mistake in signals.

Dr. Frank Wood of Oakland Mrs. J. Huckall of Oakland slightly injured. Many bad and wrists sprained scratched and bruised.

An investigation of the ordered by Capt. Thomas Dunspector of hulls.

LIGHTNING FIRES FOREST

Oregon Rangers Fight Two Lumber Yard at Bend Destroyed.

[BY A. P. DAY WIRE.]

ALBANY (Or.) Aug. fires were started by lightning Santiam National Forest today. The United States Forest rushed a large force of men here to the scene. Only two fires are regarded as dangerous that it was expected that they would be under control.

BIG LUMBER YARD

[BY A. P. DAY WIRE.]

BEND (Or.) Aug. 26.—A started from sparks blown waste pile completely destroyed lumber yard of the Shevlin last night, burning up 5,000,000 feet of rough and lumber. The loss is $75,000.

Washington.

WILL IGNORE GEN. CARRANZA

He will not be Allowed to Block Peace Plans.

People to be Told to Elect Their President.

Then All Pan-America will Give Him Support.

[BY DIRECT WIRE—EXCLUSIVE DISPATCH.]

WASHINGTON BUREAU OF THE TIMES, Aug. 26. — Plans of the United States and the Latin-American republics for the settlement of the Mexican troubles are to be pressed to a conclusion within a reasonably short period. A convention is to be held by those who have agreed to the peace programme and the man chosen will be recognized by this government and the purchase in this country of war munitions by all leaders or factions opposed will be prohibited.

Much has been published recently of replies from Carranza leaders rejecting the peace parley proposals of the signatories to the note addressed to representative Mexican civilians and military commanders. Nothing whatever has been divulged about the favorable replies received by the State Department to these peace proposals. The note was addressed to something more than forty representative Mexican citizens. It was learned today that favorable responses have been received from Villa and Zapata and their military leaders, and the influential civic authorities and prominent citizens to whom, in addition to Carranza and his followers, the note was sent.

CONFERENCE ARRANGED.

With a considerable majority of the total number with whom the Pan-American-Mexican conference communicated, agreeing to the peace proposals, the conference will soon be reconvened for definite action. This was tentatively arranged for today, at a conference between Secretary Lansing, Senator Naon, the Argentina Ambassador; Minister Mendez of Guatemala and Senator Ortega, Guatemalan Minister to Mexico, recently ordered by Carranza to leave that country.

Today the department had its first word either directly or indirectly from Gen. Carranza since the note was transmitted. It has been conceded that Carranza would not accept the peace proposals and the signatories will proceed regardless of his dissent or his protest. Today's communication shows that Carranza hopes to nullify the position of the diplomats of the Latin-American republics by questioning their authority to act for their governments.

CARRANZA "STALLING."

Through his Secretary for Foreign Relations Carranza sent a communication which reached Washington today. In it Carranza acknowledges the receipt of the note of the signatories and asks them "to inform him whether the note referred to is addressed with the authority of their respective governments and in their name or whether they have sent the note in their private capacity and without official representation."

The request of Carranza to be informed will cause no delay in putting into execution the peace plan of the conference. He will be informed that the signatories acted with the approval of their governments. When the conference first met in this city and formulated its plan, it adjourned to meet again in New York at the call of Secretary Lansing. That adjournment was taken to permit the diplomats to communicate with their governments and upon reassembling in New York the approval of those governments was laid before the conference.

Secretary Lansing would say nothing today concerning his conference with Ambassador Naon and the other diplomatic representatives named. In general, however, it is known that arrangements were made for an early reconvening of the Latin-American conference when the tenor of the responses received will be made public and the Mexican people who have spoken for a peaceful solution through these responses will be requested to at once hold their convention and select some satisfactory man for provisional President.

WILL AID MEXICO.

The department believes that if the peace-loving people of Mexico are given this opportunity to express their views they will select a man who can be recognized by this government. In addition to this moral support the United States will aid the new government to obtain supplies and arms in this country, if necessary, and by prohibiting the export from the United States into Mexico of arms or other military supplies intended for the use of any faction in opposition to the recognized government.

Senor Ortega, who knows conditions there at first hand, today told

They Ought to Serve Jeff a Menu of Towns When He Buys a Ticket! By Bud Fisher.

[Copyright, 1915, by H. C. Fisher]

Washington.

WILL IGNORE GEN. CARRANZA.

It will not be Allowed to Block Peace Plans.

People to be Told to Elect Their President.

Pan All Pan-America will Give Him Support.

[BY LEASED WIRE—EXCLUSIVE DISPATCH.]

WASHINGTON BUREAU OF THE TIMES, Aug. 26. — Plans of the United States and the Latin-American republics for the settlement of the Mexican troubles are to be pressed to a conclusion within a reasonably short period. A convention is to be held by those who have agreed to the new programme and the man chosen will be recognized by this government for the purchase in this country of war munitions by all leaders or factions opposed will be prohibited.

Word has been published recently of replies from Carranza leaders regarding the peace parley proposals and the signatories to the note addressed to representative Mexican military and military commanders. Nothing whatever has been divulged about the favorable replies received by the State Department to these peace proposals. The note was addressed to something more than forty representative Mexican citizens. It was learned today that favorable responses have been received from Villa and Zapata and their military leaders, and the influential civic authorities and prominent citizens to whom, in addition to Carranza and his followers, the note was sent.

CONFERENCE ARRANGED.

With a considerable majority of the total number with whom the Pan-American-Mexican conference communicated, agreeing to the peace proposals, the conference will soon be reconvened for definite action. This was tentatively arranged for today at a conference between Secretary Lansing, Senator Nacon, the Argentina Ambassador; Minister Mendez of Guatemala and Senator Ortega, Guatemalan Minister to Mexico, recently ordered by Carranza to leave that country.

Today the department had its first word either directly or indirectly from Gen. Carranza since the note was transmitted. It has been conceded that Carranza would not accept the peace proposals and the signatories have proceed regardless of his dissent or his protest. Today's communication is believed that Carranza hopes to justify the position of the diplomats of the Latin-American republics by questioning their authority to act for their governments.

CARRANZA "STALLING."

Although his Secretary for Foreign Affairs Carranza sent a communication which reached Washington today, in it Carranza acknowledges receipt of the note of the signatories and asks them "to inform him what the note referred to is addressed with the authority of their respective governments and in their name or whether they have sent the same in their private capacity and without official representation."

The request of Carranza to be informed will cause no delay in putting into execution the peace plan of the mediators. He will be informed that the signatories acted with the approval of their governments. When the conference first met in this city it formulated its plan, it adjourned to meet again in New York at the call of Secretary Lansing. That adjournment was taken to permit the delegates to communicate with their governments and upon reassembling in New York the approval of those governments was laid before the conference.

Secretary Lansing would say nothing today concerning his conference with Ambassador Naon and the other Latin-American representatives named. In official circles, however, it is known that overtures were made for an early settlement of the Latin-American difficulties when the tenor of the replies received will be made public and the Mexican people who have been for a peaceful solution through their representatives will be requested to meet and hold their convention and select a satisfactory man for provisional President.

WILL AID MEXICO.

The department believes that if the warring people of Mexico are given this opportunity to express their wishes they will select a man who can be recognized by this government. In addition to this moral support the United States will aid the new government to obtain supplies and arms in this country, if necessary, and by removing the export from the United States to Mexico of arms or other war supplies intended for the use of any faction in opposition to the provisional government.

Gen. Ortega, who knows conditions there at first hand, today told Secretary Lansing that if a provisional President, chosen at a convention of the Mexican people where duress had not been employed, were recognized by the United States, Carranza as a civil and military leader could not maintain himself two weeks.

"This government's action will extend no further than making it possible for peace-loving Mexicans to accomplish their own salvation. The fact was reiterated today by a high official of the State Department that this government does not intend any act of physical intervention. A pledge to that effect was given to the representatives of the Latin-American republics when the conference was first called. The administration does believe that peace will soon be restored through the exercise of the peaceful rights of Mexicans asserted by themselves in their own behalf backed by the moral support that will be given them by all the American republics.

Smooth.

OROZCO OUTWITS FEDERAL AGENTS.

MEXICAN OFFICER PAYS VISIT TO FAMILY IN EL PASO.

Stays at Residence All Morning and then Disappears Fifteen Minutes Before the Secret Service Men Arrive—Is Wanted for Jumping His Bail Bonds.

[BY A. P. NIGHT WIRE.]

EL PASO (Tex.) Aug. 26.—Gen. Pasqual Orozco, wanted by the Department of Justice for defaulting his bond when held with Gen. Huerta on charges of conspiracy to violate American neutrality, was here today, spent the forenoon with his family at his residence and disappeared 15 minutes before Department of Justice representatives appeared there to place him under arrest.

His appearance here after last night's rumors of an uprising of Orozco, Huerta and Carranza factionists planned for early this morning is considered more than a coincidence.

When previously heard of Orozco was reported many miles south of the border.

According to authentic reports, Orozco drove up to the front of his home in a motor bus, was greeted by his family with exclamations of joy, and on the veranda removed a disguise consisting of a grey beard and a wig. His family admitted he had been there.

MEXICAN UPRISING PROVES FIZZLE.

[BY A. P. DAY WIRE.]

EL PASO (Tex.) Aug. 26.—United States military authorities today withdrew the trops which patrolled strategic points in and near the city last night as the result of rumors of a Mexican uprising. Threatened hostile movements by adherents of Carranza, Orozco and Huerta failed to materialize, and Brig.-Gen. John J. Jershing decided the extra troops could be spared, although he announced that the army would hold itself in readiness for any action that might be necessary. The situation still is being watched closely.

Military and Department of Justice officials expressed the belief there was a plot to start an uprising in El Paso, but the prompt action of the government-Pershing decided the extra troops

ARMED MEXICANS ATTACK RANCH.

[BY A. P. NIGHT WIRE.]

COLUMBUS (N. M.) Aug. 26.—Armed Mexicans from south of the border today attacked the ranch of William Moody near here, drove out the family, looted the house of rifles, saddles and horses and set fire to the outbuildings. Before the military patrol reached the place the raiders had escaped across the border.

NEW CANDIDATE FOR PRESIDENT.

[BY A. P. NIGHT WIRE.]

SAN ANTONIO (Tex.) Aug. 26.—Manuel Calero, Mexican Ambassador to Washington under Madero, today issued a statement concerning proposals to name a member of the Madero Cabinet for provisional President of Mexico in which he asserts the plan has been backed by Gens. Villa and Angeles to "escape from a tight corner" effected against their field forces.

The plan, Calero says, originated solely with him. Villa and Angeles, he asserts, declared it "illegal, unconstitutional and irrational" when first approached. After the defeat of the Villistas at Celaya and Leon, however, which he says left Villa nothing but a few disorganized bands, Angeles visited him in Boston and said he and Villa "saw the handwriting on the wall."

Big Stick.

ROOSEVELT TALK STIRS GARRISON.

Secretary is Astounded Over Criticism of Colonel.

Gen. Wood is Asked Why He Allowed the Speech.

And He is also Told not to Let it Occur Again.

[BY A. P. DAY WIRE.]

WASHINGTON, Aug. 26.—Secretary Garrison today telegraphed Maj.-Gen. Leonard Wood expressing his deprecation that opportunity was given at the citizen's soldiery camp at Plattsburg, N. Y. for Col. Roosevelt's sensational speech of yesterday and directing nothing similar should be permitted at any of the other camps.

At the same time Secretary Garrison made public a portion of a letter from Gen. Wood, explaining the general's own speech on August 14, which attracted some attention and which was called to the notice of the War Department. The general's explanation of his own remarks was satisfactory to the War Department.

Secretary Garrison referred to Col. Roosevelt's remarks on the military unpreparedness of the country and the attitude of the administration. His telegram to Gen. Wood follows:

"I have just seen the report in the newspapers of the speech made by ex-President Roosevelt at the Plattsburg camp. It is difficult to conceive of anything which could have a more detrimental effect upon the real value of this experiment than such an incident.

"This camp, held under government auspices, was successfully demonstrating many things of great moment. Its virtue consisted in the fact that it conveyed its own impressive lessons in its practical and successful operation and results.

"No opportunity should have been furnished to any one to present to the men any matter excepting that which was essential to the necessary training they were to receive. Anything else could only have the effect of distracting attention from the real nature of the experiment, diverting consideration to issues which excite controversy, antagonism and ill feeling, and thereby impairing if not destroying what otherwise would have been so effective.

"There must not be any opportunity given at Plattsburg or at other similar camps for any such unfortunate consequences."

ROOSEVELT'S REPLY.

[BY A. P. NIGHT WIRE.]

NEW YORK, Aug. 26.—Col. Theodore Roosevelt, advised of Secretary Garrison's telegram to Maj.-Gen. Leonard Wood, late today said that he was entirely responsible for his own remarks at Plattsburg. He also said he considered the Secretary had no right to criticise Gen. Wood.

Col. Roosevelt's remarks were contained in the following statement:

"Nearly three weeks ago it was announced in the public press, the statement being carried prominently in every big newspaper, that in addition to President Wilson and Secretary Garrison, some scores of private citizens had been asked to go to the Plattsburgh camp, where it was expected they would speak to the men.

"Among the names mentioned in addition to my own, were those of former President Taft, Samuel Gompers and John Mitchell. It is, of course, impossible that Secretary Garrison can have been ignorant that we were asked, and if he desired Gen. Wood to notify us in advance what we were expected to say or leave unsaid it was clearly his duty to direct the general accordingly.

"When the War Department, after three weeks' publication, made no objection to my coming, they excluded themselves from any right to criticise Gen. Wood because I was coming, or because I did not submit my speech in advance to the administration for approval. I am, of course, solely responsible for that speech, and until yesterday Gen. Wood had no more idea than Secretary Garrison what I was going to say. In the speech not only did I not mention the President, but I did not mention the administration. I spoke purely of the nation; of the people of the United States."

GEN. WOOD SILENT.

[BY A. P. NIGHT WIRE.]

PLATTSBURGH (N. Y.) Aug. 26.—Maj.-Gen. Leonard Wood tonight declined to comment on the telegram he received from Secretary of War Garrison in connection with the address of Theodore Roosevelt delivered here last night.

"I have received instructions from the Secretary of War," he said, "to allow no addresses to be made in these camps except on subjects directly affecting the technical military training, and, of course, these instructions will be complied with rigidly."

The Garrison telegram caused much discussion about the camp tonight.

Dudley Field Malone, Collector of the Port of New York, issued a statement on the remarks of Mr. Roosevelt, regarding supporting the President, in which he referred to Mr. Roosevelt's views as a "novel and treasonable doctrine."

Franchise.

WAR MAY GIVE VOTE TO WOMEN.

SOCIALIST DISCUSSES VIEW IN THE VORWAERTS.

Feminist of Berlin Declares Her Sex has a Right to be Optimistic and that They Must Study Political Events and Economics and Social Measures in Future.

[A. P. FOREIGN CORRESPONDENCE.]

BERLIN, Aug. 10.—A woman Socialist discusses in the Vorwaerts the view held by many of her sex in Germany that the war will bring German women nearer the goal of political equality. She says:

"We warn the people of our party not to cherish too many hopes and to remember that every privilege which has any value and brings us forward must be won. The war has perhaps brought us nearer to enfranchisement in that the opponents of female suffrage have been deprived of many of their most serviceable arguments, and, above all, because the least-interested woman must clearly see how urgently women citizens need political influence, which they can exercise only through the vote. The bare fact that a war of such tremendous effect, such widespread dimensions, and such painful losses in every belligerent country could have come to pass, must create in women—who are most deeply affected—a resolve to co-operate in the prevention of future wars.

"After the war a struggle to bring about a readjustment of political power will recommence. Women will take part in it more than hitherto, because the war has taught them how much the state stands in need of their responsible co-operation.

"Above all things we must now follow and study attentively political events and economic and social measures, for this knowledge of what is occurring in public life gives us the right and the power to express our views and represent our demands. Many of our party comrades have been killed, and our ranks thinned. We women must therefore see to it that new partisans, sincere and unbending advocates of democracy and Socialism, come to us. It must be our task to strengthen and consolidate the party, for nothing but the strengthening of democracy in Germany and the permeation of our whole political life with democratic ideas will bring us a lasting peace and female suffrage."

RESCUED FROM MOB.

Man Accused of Attacking School Teacher is Placed in the County Jail at Baker, Or.

[BY A. P. DAY WIRE.]

BAKER (Or.) Aug. 26.—Rescued from a crowd of farmhands intent upon lynching him, a man who refused to give his name was brought to the County Jail here today by Deputy Sheriff Nelson. The prisoner is alleged to have attempted an attack upon Miss Eleanor Storie, 20 years of age, a school teacher, while she was horseback riding yesterday near Weatherby.

Although the prisoner denied all knowledge of the attack he was positively identified by Miss Storie here today. According to Deputy Sheriff Nelson, the men who captured the prisoner were attracted by Miss Storie's screams. They caught him shortly afterward and admitted that they were preparing to lynch him when the deputy sheriff arrived.

EITHER AUTO OR TRAIN.

It Makes No Difference in the Provisions of the Mann White Slave Law.

[BY A. P. NIGHT WIRE.]

SAN FRANCISCO, Aug. 26. — According to two indictments returned today by the Federal grand jury, the Mann White Slave Act is violated in just as great degree when a woman is transported by automobile as when the transporting is done by a common carrier.

The indictments in question were returned against Charles Rider and William Burch, who are alleged to have come to California from Wheeling, W. Va., last month in an automobile with two women. These are the first indictments brought in California where the transportation medium was an automobile.

All the Same to Him.

[Lippincott's:] It was Springer's afternoon off and he thought he would take the children for a little outing.

"My dear," he said, approaching his wife, "suppose we take the children to the zoo today."

"Why, Will, you promised to take them to mother's."

"All right, if it's all the same to the children."

Petrograd.

SLAVS STOP THE GERMANS.

Battle Around Dvinsk Favors the Russians.

In the Vilna District a Retreat is Admitted.

Italians Make Steady Gains on the Austrians.

[BY ATLANTIC CABLE AND A. P.]

PETROGRAD (via London) Aug. 26.—The following official statement was issued today:

"There has been no change in the Riga district. To the southwest of Friedrichstadt, in the region on Schoenberg and Radzivichki, on the 24th and 25th, the enemy, reinforced, resumed the offensive and severe and stubborn fighting ensued. In the direction of Dvinsk and in the region of Oknista, on the River Sventa, we drove the Germans back.

"In the direction of Vilna our troops, which held up the enemy during the 24th and 25th on positions before Ivje, are gradually falling back along both banks of the River Villia.

"On the middle Niemen and the front between the Bobr and the Pripet our armies, in conformity with instructions, are moving toward the east. The enemy is pressing our troops only in certain directions, having on the 25th concentrated his principal efforts against Bialystok and on the roads running eastward from Bielsk to Kleshtshele.

"On other sectors of our front, in general, there has been no important change."

MAY ABANDON BIG FORT.

The Austro-German aim appears to be to cut off Brest-Litovsk by moving to the rear of the fortress and force its evacuation without an assault.

The army of Prince Leopold of Bavaria is approaching the stronghold from the southeast and Bielsk. That of Field Marshal Von Mackensen is pushing to the northeast from Vladova toward Malorita. A wilderness of forest and bog thirty miles in length and of an equal width lies in the path of Prince Leopold's forces.

Should the flanking operations succeed, War Office officials forecast the evacuation of the fortress.

"When strategic conditions so demand," is the official comment, "Brest-Litovsk will be abandoned and we shall continue to retreat, until we reach the new line of prepared positions."

ITALIAN REPORT.

[BY ATLANTIC CABLE AND A. P.]

ROME, Aug. 26.—The statement of the Italian general headquarters, dated August 26, and made public here tonight, says:

"In Val Sugana our troops on the Monte Givarch-Torrento Mazo line have extended their ground and occupied points above Torrento as far as the position of Mt. Armentera and Mt. Saluyio. The enemy failed to prevent our advance and in addition left a few prisoners in our hands.

"In the Seebach Valley our artillery opened fire on an encampment hidden in the bend of the left bank of the Torrento. The enemy was forced to flee in disorder, pursued by a showerof well-directed shrapnel.

"In the upper Isonzo region our Alpine forces captured several strong enemy entrenchments along the steep southern slopes of Monte Rombon. We took thirty prisoners, including one officer, and took also two machines, rifles and a quantity of munitions.

"On the Carso front the enemy placed a number of batteries in new positions, with which he opened an intense fire all along the front. Nevertheless, our work of approaching the enemy continues without interruption. Yesterday toward the left wing of our lines we occupied fresh trenches, capturing sixty rifles, a searchlight and various war materials."

A Close Question.

[Baltimore Star:] "I say, mamma," said little Tommy, "is it true that when you first met papa you had fallen into the water and he jumped in and saved you?"

"Quite true, my dear," replied mamma, with a smile.

"Then I wonder if that's why papa won't allow me to learn how to swim?"

CASTORIA
For Infants and Children.
The Kind You Have Always Bought
Bears the Signature of Chas. H. Fletcher

We Want to Lend Money

We want to put our surplus money at work, in the shape of Mortgage Loans, to people of average means, to those real producers of Southern California who are the actual bone and sinew of its progress, to wage earners, to business men and women and to those who own homes or improved properties and to those who intend to build homes.

It has always been our policy to lend money to such men and women as these rather than to mere speculators.

That policy shall always remain unchanged.

And at this bank plain reputation, there is no need for the payment of brokers' fees or commissions, no need for working through a third party, no expense in connection with the drawing of mortgage papers. No cost of any kind.

WE WANT TO LEND MONEY! DO YOU NEED IT?

Bank of Italy
Assets Over Nineteen Millions
(Los Angeles Branch)
Savings—Commercial
4% on Term Savings Accounts
Broadway at Seventh Street

Capital, Surplus and Undivided Profits. $1,610,159.13

Resources $19,080,264.20

CUT OUT THIS COUPON

and mail with 1 cent in stamps or postoffice order to MOVIE CONTEST COMMITTEE, San Diego.

My choice for King and Queen of MOVING PICTURE DAY, SATURDAY, SEPT. 11, 1915, at the PANAMA-CALIFORNIA EXPOSITION, SAN DIEGO.

For King .....

For Queen .....

This coupon and 1 cent entitles hold to 1 vote. (B)

This is India-Ceylon tea—more refreshing than green tea and goes much further.

Ridgways Tea

M. A. NEWMARK & CO., Wholesale Distributors.

$10 Watches

Montgomery Bros., Jewelers. 4th and Broadway.

GO TO BRENTWOOD PARK TODAY

BRALY-JANSS CO.
520 Pacific Electric Building
Main 1871—Home 10026

DRS. SHORES & SHORES
The Reliable Specialists

With a record of 21 years' successful practice specializing in the treatment of Catarrh, Deafness, Goitre, Asthma, Rheumatism, Piles and other chronic diseases of the nerves, skin, blood, stomach, heart, lungs, bladder, kidneys and liver of

Men and Women

is substantial proof of skill and experience and that they are reliable and will treat you absolutely on the square. Low rates. Up-to-date treatment. Electricity, etc. Medicines free to patients. Get busy and get well. Consultation, examination free and confidential. Rooms 232-235 Heuse Bldg. 3rd and Spring. Entrance 112 Third St., Los Angeles. Hours 9-5. Evenings 7-8. Sundays 10-12.

Classified Liners.

AGATE TYPE ONLY.

Accepted subject to the following rates and rules:

Rates: The rate for inserting Want Ads in the Daily Times is 1c per word each insertion; in the Sunday issue 1½c per word each insertion; minimum charge applicable to a single insertion and to each non-consecutive insertion, 25c; except under the following classifications, the rate for which is 2c per word daily, 2½c per word Sunday; minimum charge, applicable to a single insertion and to each non-consecutive insertion, 50c daily, Sunday: "Society Meetings," "Personals," "Special Notices," "Church Notices," "Miscellaneous," "Stocks and Bonds," "Money to Loan, Salary and Chattels," "Copartnership," "Medical," "Dentistry," "Sanatoriums" and "Baths and Massage."

An extra charge of 25 per cent is made for the use of initial letters.

Minimum space for classified advertisements ordered for more than one insertion, 14 words.

White space and dashes are charged for on the basis of seven words to a line.

Ads set solid are counted strictly by the word. No paragraphed or lined-up matter by the line. Not estimate five (5) average words to a line in case, estimate five (5) average words to a line in display, and eight (8) average words to a line following the initial letter of advertising the actual number of words set solid is counted, and eight (8) words added for each unfilled line.

The Times reserves the right to classify all advertisements under appropriate headings.

The Times cannot guarantee accuracy or assume responsibility for errors of any kind occurring in telephoned advertisements.

The Times will not be responsible for more than one incorrect insertion of any advertisement ordered for more than one time.

Errors not the fault of the advertiser, which clearly lessen the value of an advertisement, will be rectified only by recalculation, without extra charge, on presentation of receipt within five days after publication. No allowance will be made where the error does not materially affect the value of the advertisement.

No adjustment will be made for advertising items not affected by an error or errors which may occur in other items in the same advertisement.

Advertisers should retain receipts given by The Times in payment for "liners," as no mistake can be rectified without them.

The Times will not accept phone or verbal orders for discontinuance or change "till forbid" advertisements.

Positional orders to discontinue advertising in The Times must be received in the order of their receipt, and in each instance the number of the order is given to the advertiser, who should make a record thereof. In case of disputed charge for advertising will be rebated unless the "stop order" number is presented to The Times by the advertiser.

Sunday real estate advertisements, to be classified properly, must be in The Times office before 8 o'clock Saturday night. Other classified "Wants," "To Lets," etc., received over counter or by telephone until 11 p.m. Saturday. Ads received after closing hours for each division will be inserted under the head "Too Late to Classify." Rate 1½c per word.

The Sunday circulation of The Times exceeds 90,000 copies, and many "liners" are regularly printed in its columns than in the 8 to other Los Angeles newspapers combined.

Telephone your want advertisements. Ring up "The Times," Main 8200, Home 31291, any time of day or night, and secure prompt and careful attention.

"BE QUICK TO KICK IF THINGS SEEM WRONG, BUT KICK TO US AND MAKE IT STRONG."

INSTANT SERVICE FOR TIMES PATRONS.

For the convenience of persons who may desire to reply to classified advertisements printed in The Times, send communications to this newspaper and save time and other advertisements inserted. Branch offices have been established at various downtown buildings for the purpose indicated.

Collections will be made from these boxes every hour.

Each piece of advertising copy must contain the name and address of the advertiser, number of insertions and heading under which it is desired that the announcement be printed.

The boxes are located as follows:

BRYSON BLDG., 145 S. SPRING ST. (Lobby near elevator.)

BROADWAY CENTRAL BLDG., 424 S. Broadway. (Lobby near elevator.)

BUMILLER BLDG., 630 S. BROADWAY. (Lobby near elevator.)

COLUMBIA TRUST BLDG., 313 W. THIRD ST. (Lobby near elevator.)

DELTA BLDG., 257 S. SPRING ST. (Lobby near elevator.)

GARLAND BLDG., 740 S. BROADWAY. (Lobby near elevator.)

GERMAIN BLDG., 224 S. SPRING ST. (Lobby near elevator.)

GRANT BLDG., 354 S. BROADWAY. (Front of elevator.)

GROSSE BLDG., SIXTH AND SPRING STS. (Lobby near elevator.)

HIGGINS BLDG., SECOND AND MAIN STS. (Lobby near elevator.)

H. W. HELLMAN BLDG., FOURTH AND SPRING, (Near elevator, Fourth st. lobby.)

I. W. HELLMAN BLDG., 411 S. MAIN ST. (Next to U. S. Mail Box.)

HIBERNIAN BLDG., FOURTH AND SPRING STS. (Lobby near elevator.)

I. A. INVESTMENT BLDG., 738 S. BROADWAY. (Lobby rear of elevator.)

LANKERSHIM BLDG., 126 W. THIRD ST. (Lobby opposite elevator.)

LAUGHLIN BLDG., 315 S. BROADWAY. (Next to U. S. Mail Box.)

MARSH-STRONG BLDG., 5TH, SPRING AND MAIN. On elevator shaft No. 4.

MASON BLDG., FOURTH AND BROADWAY. (In lobby.)

MERCHANTS' TRUST BLDG., 207 S. BROADWAY. (Beneath U. S. Mail Box.)

O. T. JOHNSON BLDG., FOURTH AND BROADWAY. (Lobby near elevator.)

PACIFIC ELECTRIC BLDG., 605-619 S. MAIN ST. (Lobby near elevator.)

C. WESLEY ROBERTS BLDG., THIRD AND MAIN, (Lobby near elevator.)

SAN FERNANDO BLDG., 426 S. MAIN ST. (Lobby opposite elevator.)

The locations of additional boxes will be published as they are installed.

SPECIAL NOTICES—

REDIPHONES—WE HAVE ON HAND A FEW OF those handy telephone attachments, which are being distributed in connection with coupon books, valued at 75 cents each, the coupons being redeemable in trade advertising in THE TIMES. Phone Main 8200 and Home 10001, and our representative will call and attach the "REDIPHONE," explaining at the same time for the coupons to be clipped. One "REDIPHONE" only will be delivered to each purchaser.

CLASSIFIED ADVERTISEMENTS.

For the real estate section of Sunday's Times will close at 8 o'clock Saturday night. Other "To Let" ads will be classified if "To Let" ads will be classified if not received before 9 p.m. Saturday.

OWING TO THE DEATH OF MR. A. GALLOWAY the Caledonian Club will not have its usual entertainment tonight. A. BEGGS, President.

SUFFERING SICK, DISCOURAGED? WRITE "RAM'S HORN" 1428 Myra ave., Los Angeles. Phone Hollywood 2964.

FOR QUICK ACTION, DROP ANSWERS TO Times "Liners" in Times' letter boxes in downtown office buildings. The locations of the boxes are printed in the first column of The Times "Liner" section.

PERSONAL—Business.

PERSONAL—

MME. MASSON

the noted palmist of London, Eng., may be consulted at 822 S. SPRING ST. by those desiring careful, conscientious and reliable hand readings from one of the foremost palmists of the day. HIGH-CLASS PATRONAGE SOLICITED.

PERSONAL—PROF. ALTHOUSE, NOTED ASTROLOGER and palmist; thirty years in Los Angeles. Largest practice; highest grade of work. High-class patronage solicited. 621 S. BROADWAY.

PERSONAL—CLASSIFIED ADVERTISING PATRONS of The Times are requested to submit copy for advertisements in the Sunday issue as early as possible.

PERSONAL—SPECIALIST FOR WOMEN ONLY. Consultation free, all troubles. Reasonable charges. 221 W. FIFTH.

PERSONAL—MME. JOSEPH OF CHICAGO, PALMist and psychic readings 50c. 822 S. 18TH ST. Take Griffith ave. car.

PERSONAL.—MME. ORA, PALMIST, PSYCHIC. Best 50c reading in city. 2454½ S. SPRING.

PERSONAL—

For quick action, drop answers to Times "Liners" in Times' letter boxes in downtown office buildings. The locations of the boxes are printed in the first column of The Times "Liner" section.

BUSINESS ANNOUNCEMENTS—

GARMENT CUTTING AND DESIGNING FOR MEN and women professionally taught; perfect system; practical course. ROSENBLEET'S COLLEGE, 315 Broadway, third floor. Established over 11 years.

BAD ACCOUNTS REDUCE PROFITS. WE WILL collect your bills, no matter what sort or how old. WESTERN CREDIT AND COLLECTION CO., 423 F. J. Byrne Bldg. F2652.

CESSPOOLS CLEANED IN ONE OR TWO LOADS by the LOS ANGELES SANITARY CO. Phones: 59146 or Wilshire 580.

BUSINESS LETTERS TYPEWRITTEN 10 CENTS per page. PUBLIC STENOGRAPHER, 705 Pacific Building, Third and Hill.

CALIFORNIA FUMIGATING CO., 426 HIGGINS Bldg. Expects to exterminate. Main 1523, A2056.

BUSINESS MAN, RECEIVING ADDRESS $1 PER month. 705 FERGUSON BLDG., 3RD AND HILL.

UPHOLSTERING, FURNITURE REPAIR SHOP; MATtress work. 1262 S. Figueroa. 58527. Bdwy. 3775.

WANTED—Help, Male.

Space is not given under this heading to advertisements soliciting business patronage.

WANTED—TRAVELING SALESMAN TO SELL A line of infant's and children's shoes, on good commission basis; may be carried as a side line; references required. Write VALLEY SHOE COMPANY, Elizabethville, Pa.

WANTED—Help, Male.

NOTE.—Applicants for positions are advised not to send original recommendations in answer to ads.

Space is not given under this heading to advertisements soliciting business patronage.

WANTED—
Thoroughly experienced silk salesman. Apply to Superintendent before 10:30 a.m.
BULLOCK'S

WANTED—LEARN A WELL-PAYING TRADE IN 3 months' school. Overhauling, ignition, machinist work, driving in up-to-date cars under expert supervision. Special summer rates. Satisfaction guaranteed. Catalogue free. NATIONAL SCHOOL OF ENGINEERING, 2110 W. 7th st. Est. 1905. (See Ins. Courts Adv.)

WANTED—TOP NOTCH SOLICITOR. PREVIOUS experience necessary; to represent a large company; under the guidance of an expert, strictly high grade proposition, heavy advertising campaign about to be launched; strong bond selling features. Call at once, 200-207 H. W. HELLMAN BLDG., corner Spring and Fourth sts.

WANTED—HEAD WAITER, $20, DELICATESSEN and grocery salesman, $22; young man, some experience, no objections, $12; for cook, $16; cafeteria chef, waiters, counter man, boss boys, $8; all kinds of hotel, cafeteria and restaurant help call 816 4 EMPLOYMENT AGENCY, 205 E. Second street.

WANTED—RELIABLE MAN, EXPERIENCED IN MAKING TOMATO PUP AND CATSUP. ADDRESS T. BOX 20, TIMES OFFICE.

WANTED—SEVERAL YOUNG MEN IMMEDIATELY TO PREPARE FOR RAILWAY MAIL CLERKS, starting salary $800; promotion to $1800. See us for successful coaching. MISS WILSON, 601 Wesley Roberts Bldg., Third and Main. (See Instruction adv.)

WANTED—CITY SALESMAN WHO IS ACQUAINTED with office supply users in Los Angeles. Must have large and actual acquaintance with buyers in this line. No others will be considered. Permanent salary and commission to right man. Apply 320 S. SPRING.

WANTED—IMMEDIATELY, TWO CAPABLE MEN under 35 to prepare for railway mail clerks, this state; starting salary $1000; good promotion. Send full information and successful coaching us MR. HOFF, 629 Security Bldg. See last. Adv.

WANTED—ORGANIZERS FOR NEW FRATERNAL and insurance society on commission, with experience; unusual opportunity for experienced men in this line. Address B, box 237, TIMES BRANCH OFFICE.

WANTED — FIRST-CLASS UPHOLSTERER, ONE who can make a mattress if necessary. Will pay good wages to steady, sober and industrious man. Call at once, 200-207 H. W. HELLMAN BLDG., corner Spring and Fourth sts.

WANTED—GOOD RELIABLE MAN, SPECIAL stock; for R. F. D. route; references required. Apply SUMMERLAND BROS. & CO., 118 E. Second st. (Agency.)

WANTED—GROCERY SOLICITOR AND SALESMAN, two positions, one $75 and the other $40; receive men under 30; neat appearance. CALIFORNIA COMMERCIAL SERVICE, Brockman Bldg.

WANTED—EXPERIENCED PANTS PRESSER ON wool; Dressing Department. ROYAL LAUNDRY CO., 425 S. Raymond ave., Pasadena. Call Friday, 7:30 a.m.

WANTED—YOUNG MAN FOR SOLICITOR IN GENeral merchandise office; must be clean-cut, be pleasant and capable. Call 602 HAAS BLDG. between 9 and 10 a.m.

WANTED—SAUSAGE MAKER, $70 MONTH; CAFE cook ($90-Pasadena), $60 and cook (2 others), $2.50 day; teamster, $2 day. MURRAY & READY, 110 E. Second st.

WANTED—MAN AND WIFE OR JAPANESE FOR healthy work apartments; small salary and unfurnished 3 rooms. Apply at once. DUDLEY APTS., 20 Dudley ave., Ocean Park.

WANTED—A COMMANDANT FOR A MILITARY school; must be a college man, with teaching and executive experience. Address A, box 176, TIMES OFFICE.

WANTED — A-1 LEASE AND RENTAL MAN BY large owner of city property; must be reliable and well known. Address A, box 551, TIMES BRANCH OFFICE.

WANTED — SECRETARY FOR PRESIDENT OF large real estate company; must be clever and experienced; one with the local end of this business. Address Z, box 441, TIMES BRANCH OFFICE.

WANTED—MAN EXPERIENCED IN THE DESIGN of electrical instruments; must be able to work ing drawings and help design an electrical instrument. Address T, box 70, TIMES OFFICE.

WANTED — YOUNG MAN TO WORK IN CIGAR stand as relief clerk; salary $10 per week. Address T, box 158, TIMES OFFICE.

WANTED—EXPERIENCED PAINTER AND PAPER hanger to paper and paint 6-room house. Apply 421 VICTOR PL., near Temple, before 10 a.m.

WANTED — RELIABLE YOUNG MAN TO ENGAGE in the office and outside business. Call at 1209 DOUGLAS ST., city, Hollywood Car.

WANTED—THE RELIABLE EMPLOYMENT BUreau, 221 West Fifth st., furnishes help at short notice. Phone HOME F4091. Sunset BROADWAY 8290.

WANTED — A HANDY MAN, FAMILIAR WITH tools and machinery to run reciprocating machine; wages $18 week and meals. FOURTH STREET PLANING MILL.

WANTED—EXPERIENCED MEN IN MANUFACturing shalone shell; steady work, good pay. Call after 8:30 p.m. H. M. PIERSON, 9644 Allen ave.

WANTED — TO LEARN TRADE, THE NATIONAL Barber School guarantees success. Wages paid while learning. 126 E. SECOND ST.

WANTED—HEALTH AND ACCIDENT INSURANCE salesman, salary and commission; best proposition on the market. 504 LAUGHLIN BLDG.

WANTED—AN HONEST CAFE BAKER FOR SHIFT, ranch. Call at 223 W. SECOND, room 222, for information, this morning.

WANTED—EXPERIENCED LOAN AND INSURANCE man for large connection. Address A, box 542, TIMES BRANCH OFFICE.

WANTED—CHINESE OR JAPANESE SCHOOL BOY, good plain cook for family of two. PHONE 72586, mornings only.

WANTED — MAN TO WORK IN GARDEN, $1.50 per day. Apply 345 S. BOYLE. Ask for George.

WANTED—A GOOD BOY, 16 TO 18 YRS. OF AGE. Call ROOM 216 NATICK.

WANTED—MAN FOR GENERAL CEMENT WORK. 2920 SANTA FE AVE. Broadway 3026.

WANTED—BOOKS, CLERK, EXPERIENCED MAN only. GRAND PACIFIC HOTEL, 723 S. Main.

WANTED—RUB FOR PAINTING HOUSE. CALL 404 S. BROADWAY.

WANTED—JOB PRESS FEEDER. EMIL H. BLUEMEL, COE 504 S. Main st.

WANTED — CUTTER ON LADIES' TAILORING. Call NATHANSON, 9 a.m., 819 S. Hill.

WANTED—Help, Male and Female. (Investment Required.)

WANTED—STEADY, WILLING MAN WHO CAN INvest $250 with services, to work in and help run well-established light manufacturing business; will pay $150 month; no previous experience necessary; money fully secured. Particulars, call 5019½ MONETA AVE.

WANTED—RELIABLE PARTY FOR RESPONSIBLE position, to take charge and help manage high-class business. Must be able to furnish $2500 which will be fully secured. Can make salary of $200 per month to start. No previous experience necessary. Call office, 1215 HAAS BLDG., 219 W. Seventh st.

WANTED—PARTNER TO TRAVEL ON ROAD WITH car. Will sell half interest in car and business. Good live proposition with $600 to $800 required. Call ROOM 112, GRAND HOTEL, after 3 p.m. Friday, or address R, box 810, TIMES BRANCH OFFICE.

WANTED—SALARY $125 MONTH, SECRETARY TO successful corporation. Must purchase interests of retiring officer. Investment is gilt-edge and will stand investigation. Address T, box 142, TIMES OFFICE.

WANTED — MANAGER FOR SPECIALTY DRY goods store. Must invest $1500 cash. Very good opportunity to live man to make money. Investment secured. Address GG, box 599, TIMES BRANCH OFFICE.

WANTED—STEADY, RELIABLE SINGLE MAN with $200 and services; wages $25 weekly; expenses unnecessary. Call 423½ S. SPRING, room 2.

WANTED—Help, Female.

Space is not given under this heading to advertisements soliciting business patronage.

WANTED — VENTILATOR, MAKING HAIR GOODS, steady position. Apply ZAN, Artistic hair goods, 331 W. EIGHTH ST.

WANTED — EXPERIENCED COAT FINISHER ON ladies' coats; apply 604 BROADWAY CENTRAL BLDG., 424 S. Broadway.

WANTED — TWO EXPERIENCED LADY SOLICItors; good pay. Call after 9 a.m. 817 HAAS BLDG.

WANTED—FIRST-CLASS DRESSMAKER, MUST BE experienced in making fine waists. 745 S. Broadway, second floor. DANZIGER.

WANTED — LIVE SOLICITOR FOR MAGAZINE, about 20. Apply 210 I. W. HELLMAN BLDG. 6 p.m. Friday.

WANTED—YOUNG GIRL TO ASSIST IN GENERAL housework, two in family. 4848 OAKWOOD AVE. Take Western-avenue car.

WANTED — IN FAMILY OF TWO, AN EXPERIenced girl for cooking and general housework. Call 820417.

WANTED—
Help, Female.

NOTE.—Applicants for positions are advised not to send original recommendations in answer to ads.

Space is not given under this heading to advertisements soliciting business patronage.

WANTED—SECOND MAID, 4 ADULTS, CITY, $35; German second maid, city, $25; another, 2 adults, $30; second maid, Pasadena, 2 adults, $25; parlor maid and waitress, city, $40; cook and second maid, country home, $50 and $35, employer is office today; housegirl, 2 adults, Balboa beach now, Riverside later, $40; housegirl, 2 adults, Catalina, $30; experienced nurse, 2 children, $40; first-class colored housegirl, city, $40; another, Ventura, $30; housegirl, 2 adults, 2 children, Balboa Beach now, Glendale later, $30; housegirl, 2 adults, Glendale, $30; three cooks, city, $15 to $40. MRS. PATTEN'S EMPLOYMENT OFFICE, 218 S. Broadway.

WANTED—
Experienced saleswomen for wash goods, white goods, laces, cloaks and suits. Apply Superintendent before 10:30 a.m.
BULLOCK'S

WANTED — TUCKER'S EMPLOYMENT AGENCY; 2211½ W. Second st., Bakersfield; 5 waitresses, Arizona; 2 girls to make sandwiches, $1 day; 1 clerk for concession at beach, $10 wk.; gardener and cook, country, $35; 2 cooks, $50 wk.; salad maker, $6; 20 restaurant waitresses, city, $8 wk.; cafe waitress, Catalina, good side, $5. Hotel and rooming-house maids. Call early.

WANTED—
Stenographer and comptometer operator for large concern, $65.
Stenographer and general office assistant, $50.
Young stenographer and office assistant, $40.
CALIFORNIA COMMERCIAL SERVICE, Brockman Bldg.

WANTED—COOK FOR 10 MEN, $30 FD.; 2 GOOD hotel, waitresses, $25 fd.; waitress, Arizona, fare here; chambermaid, $20, $35; housekeeper, on ranch, no objections to child; general housework, $30; two waitresses, $8; lunch counter girl, country confectionery clerk, $8; serving girls, $6. CALIFORNIA EMPLOYMENT AGENCY, 113 E. Second.

WANTED — THOROUGHLY EXPERIENCED, HIGHgrade millinery saleswoman; have good propositions; permanent positions for millinery women of unquestionable ability; will employ either on straight salary or commission basis. Apply at once, JACOBY BROS.

WANTED—STENOGRAPHER WITH SOME KNOWledge of book-keeping, must have legal or collection experience #12; bright young stenographer, must experience, $810. PACIFIC ATTNY & ADJUSTM CO., 318 Van Nuys Bldg. Third and Hill sts.

WANTED—AN EXPERIENCED GIRL FOR GENeral housework in small family. No children. Must be a good plain cook and do small washing. Wages $20. Address 130 ADELAIDE DRIVE, Santa Monica.

WANTED—LADY WITH LARGE ACQUAINTANCE to obtain orders for strictly high-grade tailored suits; exceptional opportunity for the right party to make good money. MRS. DENNISON, 820 Haas Bldg., Seventh and Broadway.

WANTED—STUDENTS. GREGG SHORTHAND, book-keeping, English, branches, telegraphy. Day and evening classes. Low rates, easy payments. Attend, MACKAY BUSINESS COLLEGE, 909 Main st. See "Instruction Course" adv.

WANTED—YOUNG LADY AS CASHIER AND LIGHT book-keeping, one of experience preferred; must be neat and of good appearance; one living with parents preferred. Address B, box 252, TIMES BRANCH OFFICE.

WANTED—YOUNG, FIRST-CLASS SURGICAL NURSE FOR HOSPITAL, APPLY, GIVING AGE, REFERENCES AND PHONE, ADDRESS T, BOX 239, TIMES OFFICE.

WANTED—THREE LADIES TO LEARN BEAUTY culture and be hairdressing. One of choice; good evening. LEADER COLLEGE, 228 Mercantile Place. Mrs. Harris. (See adv. "To Learn Trades.")

WANTED — GIRL FOR GENERAL HOUSEWORK, must have references and be fond of children; no washing; wages $30. Phone after 10 a.m. 52720.

WANTED—STENOGRAPHER, WILL PAY $20 TO start, and increase as work warrants, with privilege of double wages; suite 911 HAAS BLDG. Phone 12089.

WANTED—YOUNG WOMEN CAN EARN BOARD, room and tuition after school hours; wonderful chance to get an education. MACKAY BUSINESS COLLEGE.

WANTED—A NURSE, COMPETENT TO TAKE EXtire charge of two children, aged 4 and 6. Reference required. Phone HOME 5501121 or WILSHIRE 97, between 9 and 10 or 1 and 2.

WANTED—RELIABLE PERSON TO ASSIST WITH general housework, three in family, one child; wages $20; no laundry. West 2229. 74598. 2223 W. 20TH ST.

WANTED—6 GIRLS FOR PAPER MACHE WORK, $6 weekly; experience not necessary. Apply Friday, 734 E. THIRD ST. MOTION-PICTURE SUPPLY CO.

WANTED — YOUNG LADY STENOGRAPHER TO assist with book-keeper and general office work, good penman, neat, quick, accurate. Apply 9 to 12. 745 S. FIGUEROA.

WANTED—THOROUGHLY EXPERIENCED MILLinery trimmers and millinery makers. Also one apprentice for millinery work room. Apply at once. JACOBY BROS.

WANTED—WHITE GIRL TO HELP CARE FOR INfant; colored nurse also kept, no objects to washing, etc. Address T, box 119, TIMES OFFICE.

WANTED—CAPABLE WOMAN FOR KITCHEN helper. Must be neat and quick; steady place; $15 per month. S. F. L., Capistrano, Cal. Fare paid.

WANTED—A FIRST-CLASS COOK, FOREIGNER preferred. State wages and address or phone, if any. Address NN, box 436, TIMES BRANCH OFFICE.

WANTED—55 EXPERIENCED SALESWOMEN, APply Friday or Saturday before 10 a.m.; Superintendent, BROADWAY DEPARTMENT STORE.

WANTED—WILL GIVE HOUSEKEEPING ROOMS, use, small salary, in exchange for services. 333 TOUNE AVE.

WANTED—TEACHERS. CALIFORNIA, ARIZONA and Nevada. PACIFIC TEACHERS' AGENCY, 531 Mason Bldg.

WANTED—GIRLS FOR COOKING AND GENERAL housework. Call mornings or Sunday. SOUTH 70611.

WANTED—WOMAN TO DO WORK OF TWO ROOMS; meals for one woman; small wages. 25767.

WANTED—JAPANESE GIRL TO SELL FRUIT from house to house. 109 S. MAIN.

WANTED—EXPERIENCED WAITRESSES AT THE HUNGARIAN KOSHER, 113 W. Sixth.

WANTED—WAITRESS, 820 W. SECOND ST.

WANTED—Help, Male and Female.

Space is not given under this heading to advertisements soliciting business patronage.

WANTED — MAN AND WIFE, GARDENER AND cook, Arizona, $75 to $80 month; employer here; man and wife, gardener and cook, city, $70. Call early. SWEDISH & GERMAN EMPLOYMENT BUREAU, 10116 S. Broadway.

WANTED—Help, Male and Female. (To Learn Trades.)

WANTED—LEARN AUTO REPAIRING, MACHINIST work, driving; an up-to-date cars. Assist graduates to positions. NATIONAL SCHOOL OF ENGINEERING, 2710 W. 7th.

WANTED—LEARN BEAUTY CULTURE, HAIR manufacturing. Student wanted. LEADER COLLEGE OF HAIR DRESSING, 228 Mercantile place. MRS. HARRIS.

WANTED—Help, Male and Female. (Instruction Course.)

WANTED—

MOTION-PICTURE ACTING

taught by experienced director. Highest references. PHOTOPLAY STUDIO, 5624 Virginia ave., Hollywood. Phone 59162.

WANTED—RAGTIME PIANO PLAYING TAUGHT in 20 lessons. Write for booklet. CHRISTEN-SEN SCHOOL OF POPULAR MUSIC, 23 Walker Bldg. Main 2176—F5793.

WANTED — STUDENTS ($5 MONTH.) GREGG'S Shorthand, Touch Typewriting, Book-keeping, (Individual Instruction.) CENTRAL BUSINESS COLLEGE, 424 Broadway.

WANTED—STENOGRAPHY, BOOK KEEPING, penmanship, arithmetic; rates $10; positions guaranteed. MACKAY BUSINESS COLLEGE, Main st., at Ninth.

WANTED—YOUNG MEN TO PREPARE FOR RAILway mail clerks. MISS WILSON, 601 Wesley Roberts Bldg.

WANTED—SALESMEN— Agents and Solicitors.

WANTED—CAPABLE REPRESENTATIVES TO SELL the COMBINATION LIFE, ACCIDENT AND WEALTH policy issued exclusively by the PACIFIC MUTUAL LIFE. "Your Own Home Company." Organized 1868. Assets over $30,000,000. LIBERAL AGENCY CONTRACT. Call or address JOHN NEWTON HOYLE, 78, Manager, Home Office Building Annex, Sixth and Olive sts.

WANTED—SIX SALESMEN FOR THE BEST SELLing proposition in America; $6 to $18 per day easily made. New man made $21 one day last week. Call between 4 and 6 p.m. 1043 S. HOPE ST.

WANTED—AGENTS, STOP, THINK! "THE KEY-lock that locks the key that locks the lock." Sells for 10c. Agents wanted everywhere. Send 10c for sample. Write today. R. T. NOVELTY CO., 1319 S. Hoover st., L. A.

WANTED—$5,000 AUTOMOBILES IN LOS ANGEles. We want 5 salesmen to sell a/necessary accessory to automobile owners direct. Retail price low and profits to live salesmen excellent. Call 9 to 11 a.m., 523 BLACK BLDG.

WANTED—LADY OR GENTLEMAN WITH EXECutive ability, to solicit among clubs and fraternal orders. Liberal commission or salary. Give phone number. Address A, box 580, TIMES BRANCH OFFICE.

WANTED—LITTLE WINNER, ABSOLUTELY SELLS everywhere; big profits; sure repeat orders; free particulars; write today. SHURWIN SALES CO., 1126 W. 68th st., Los Angeles, Cal.

WANTED—AGENTS FOR HOUSE-TO-HOUSE OR commission; household article. Apply 861 N. VIRGIL AVE.

WANTED—Situations, Male.

Space is not given under this heading to advertisements soliciting business patronage.

WANTED—

In September, new connection by expert salesman and salesmanager, with the highest indorsements and credentials. Ten years district salesmanager for largest firm in New York.

High executive and administrative qualifications. Thoroughly understands the art of selling in all its branches, in connection with government departments, board of directors, manufacturers, civic authorities and the purchasing public.

Fifteen years' experience in handling subordinate salesmen, the securing their unqualified co-operation, which is always important; the planning and successful execution of selling campaigns without a lot of expensive advertising; the finding of new fields and new uses for goods.

Only a connection with a house whose integrity and fair dealing are unquestioned and who are not financially crippled. (Stock selling and cheap promotion schemes, please do not answer.) Address T, box 151, TIMES OFFICE.

WANTED — SALES MANAGER, SALESMAN OR credit man wants position; not a has-been; can make a good business better or a bad business good. Now employed, but going to change. Moderate salary and commission basis. Can manage three or 100 salesmen. Can make a hard proposition ease up. YOU WANT RESULTS, I get them. Grant me an interview. Address SA, box 220, TIMES OFFICE.

WANTED—I AM A SALESMAN OF PROVEN ability and would like to join the sales force of some firm in Los Angeles. If new business is my specialty, can make investment; have auto. References exchanged. Address S, box 277, TIMES OFFICE.

WANTED—TO ASSIST SMALL DEALERS KEEPING accounts, advising best business and selling methods, typewriting letters; also furnishing new ideas, etc., by successful expert. Cheapest for you. Will call and consult, no charge. Write F, 669 S. UNION AVE.

WANTED — STEADY EMPLOYMENT, WITH GAS engine experience; also with electric power; age 34; a good 6 or 8-horse teamster; can weld and shoe horses; can do some machining. Call GOODWIN & CO., 1819 S. Hoover st., L. A.

WANTED—CHAUFFEUR, MANY YEARS' EXPERIence; young Japanese, wishes position private family; honest and reliable; good mechanic and very careful driver; have excellent references. Take care of garden, 920 W. 10TH ST. F4283.

WANTED—CLERICAL OR ADVERTISING POSITION by experienced, accurate young man in the city; willing worker, local references. Will give absolute satisfaction. Address A, box 549, TIMES BRANCH OFFICE.

WANTED—YOUNG MAN WITH KICK LIKE A mule, enough ambition to fire an engine, understand furniture and hardware business from A to Z, when to change places. Call 11:30 to 12:30 a.m., after 5:30 p.m. Boyle 3700.

WANTED—A THOROUGHLY EXPERIENCED BOOKkeeper would like to make connections with a good firm; salary no object. Can operate typewriter references. Address X, box 509, TIMES BRANCH OFFICE.

WANTED — WELL-RECOMMENDED JAPANESE chauffeur, age 32, wants a position in family, has many years' experience driving and repairing cars; can work inside as gardener or housework. F3718, TOME MIGI.

WANTED—ONE OF THE OLDEST PICTURE MANagers on the Coast would like position of manager theater, will take a house that has been and needs help. Address B, box 253, TIMES BRANCH OFFICE.

WANTED—POSITION BY MARRIED MAN 28, EXperienced rancher; can handle steam, gas, blacksmith and shoeing; cook and can furnish references. Address T, box 148, TIMES OFFICE.

WANTED—MAN 27 WOULD LIKE CONNECTION with sales end of auto business. Knows cars well; salary not essential until I show something. Address VL, box 218, TIMES OFFICE.

WANTED—GARDENER, HOLLANDER, WANTS POsition on private place. Several years California experience, local references. C. H., box 14, EAGLE ROCK.

WANTED—CEMENT WORK AND PLASTERING, both new and patchwork, also carpenter work by day or job, would consider part trade. SOUTH 29425.

WANTED—GARDENER, PROFESSIONAL, AGED 32 (married,) wants the care of residence; A-1 local references. May help inside work. Address T, box 175, TIMES OFFICE.

WANTED—YOUNG MAN WANTS PLACE ON PRIvate property, care for stock, machine, grounds, or room, board and small salary. M. AUSTIN, Pitzer Institute, Tarpa want in box 1047.

WANTED—ELECTRICIAN AND M.P. OPR. WISHES new connection; handle any machine; 6 years' experience; references if wanted. Telephone M. V. WILKINSON, South 2002W.

WANTED—CHINESE YOUNG MAN WANTS JOB IN any position, family cook or dishwasher or gen. house. Home phone CHINA 12, Sunset CHINA 593.

WANTED—POSITION AS CHAUFFEUR BY RELIAble and experienced young man, with good references; can furnish best of references. Phone 30201, HOME A6202.

WANTED — JAPANESE, FIRST-CLASS COOK, DEsires situation; thoroughly experienced; references. Main 8048, 6223. 537 S. GRAND.

WANTED—YOUNG JAPANESE WANTS POSITION in family, country or any store; good experience. Call JOE, F2113.

WANTED—BY JAPANESE, WISH SITUATION AS cook or housework in family; experience many years. FRANK, telephone F5253.

WANTED—GOOD EXPERIENCED JAPANESE gardener wants work for reasonable wages, taking care gardens. WILLIAM, 24063.

WANTED—BY JAPANESE CHAUFFEUR, POSITION in family. Willing to do cooking or care of garden. Phone 57 Pico Heights. Address T, box 270.

WANTED—IF ANY ONE HAS ANY WOOD TO BE sawed, notify MANUEL DIAZ, Boston Cherry Ranch Co., box 168, Fullerton, Cal.

WANTED—TO WORK ON RANCH, MILKER OR baker; wife no cook. Address T, box 270, TIMES OFFICE.

WANTED—JAPANESE SCHOOLBOY WANTS A POsition in a good family. Please ask by telephone, Home 72207, or be letter, 974 MARIPOSA AVE.

WANTED—YOUNG MARRIED MAN, THOROUGHLY experienced in grocery business, desires position. Phone WEST 4444.

WANTED — MAN, 22, SEEKS POSITION; LOOK after lawn, horses, can keep your automobile like new; steady. Address T, box 277, TIMES OFFICE.

WANTED—POSITION TAKING CARE OF PLUMBing, steam boiler work; hotel; office building. B. F. FIELDS, 3840 Viola st.

WANTED — INDUSTRIOUS JAPANESE, MARRIED man, wants a position to do yard work or as janitor. 118 Wilmington.

WANTED — POSITION, JAPANESE GARDENER, wages $25 per month. Address 228 S. HILL ST. Phone A3571, Nenue Clotome.

WANTED — EXPERIENCED YOUNG MAN WANTS position, porter or janitor, hotel, business, apartments and store. TOM HASHI, 1053 Fedora st.

WANTED—YOUNG MAN, 20, POSITION IN HOTEL, long experience, best reference, trustworthy, temperate. HOME 72752. Sunset Wilshire 4597.

WANTED—RELIABLE JAPANESE WANTS STEADY work in an apartment-house, with references. HARRY, A4071.

WANTED—JAPANESE BOY WANTS GENERAL housework or cafeteria, kitchen helper. PHONE A1682.

WANTED—A YOUNG JAPANESE BOY WISHES POsition attending to school. 822 S. FLOWER ST., city. Home F2481.

WANTED — AS SCHOOL BOY BY YOUNG JAPAnese, small family. T. HIGUCHI, 74741.

WANTED—CARPENTER WORK WANTED AT $2 A day. A. KING, 3290 Naomi ave.

WANTED—POSITION BY GOOD CHINESE, BEST cook for family. LEE WONG, 333 E. Fourth st.

WANTED—SITUATION AS ATTENDANT TO INvalid or simple-minded young man. 205. F5616.

EMPLOYMENT—Agencies.

WANTED—THE PACIFIC

JAPANESE A. A. A. EMPLOYMENT AGENCY, 445 S. OLIVE ST. CITY.
PHONES: F1078, MAIN 1714.

WANTED—Situations, Female.

Space is not given under this heading to advertisements soliciting business patronage.

WANTED—POSITION AS PRIVATE SECRETARY. Have thorough knowledge of typewriting and book-keeping. Strictly business, no other need call up. 2261, SOUTH 478.

WANTED—REFINED, EDUCATED YOUNG WIDOW wishes position as housekeeper; salary $35. Address MRS. EDITH YORKE, Gen. Del., Los Angeles.

WANTED—MANUSCRIPTS AND SCENARIOS REvised and revised; all typewriting done at reasonable rates. Hollywood 799. 1310 N. NEW HAMPSHIRE.

WANTED—BY CHRISTIAN YOUNG LADY OF REfinement, a good home to work for room and board. Address T, box 256, TIMES OFFICE.

WANTED—CAPABLE WOMAN 43, GOOD COOK and housekeeper, seeks engagement. References. Phone WEST 6296.

WANTED—FIRST-CLASS COLORED GIRL WANTS work by the week or day. Call WEST 1427 all week.

WANTED—FIRST-CLASS GERMAN COOK WANTS work; go home nights, fine on pastry. Address M2, 2914 Maple ave.

WANTED — RESPECTABLE COLORED WOMAN wants position as maid, good reference. Telephone Sunset WEST 1858.

WANTED — RELIABLE CHAMBERMAID WANTS work, part or whole days. Call BROADWAY 2979.

WANTED—STENOGRAPHER, BEGINNER, WILL work for small wage while getting experience. MAIN 4796. F3193.

WANTED—YOUNG LADY STENOGRAPHER AND book-keeper, pleasing personality, desires position at once. References. BROADWAY 1293.

WANTED—FIRST-CLASS SWEDISH LAUNDRESS wants work Monday, Wednesday and Thursday. Call evening at 6 o'clock, HOME 41179.

WANTED—BY COLORED LADY, PLACE TO WORK by day, week, or apartment-house. Phone SOUTH 3798-J.

WANTED—AN EX

Classified Liners.

TO LET—
Unfurnished Flats.

NEW HOLLYWOOD FLAT.

TO LET—UNFURNISHED
5-ROOM BUNGALOW—FLATS.
$18—ANY SIDE—ANY PRICE.
MAIN 9 TO SELECT FROM.
MAIN 9 BRAND NEW.
MAIN 9 OPPOSITE OF 60 AGENTS.
MAIN 9 COME TO LOS ANGELES AND
MAIN 9 STOP AT
BARKER BROS. BUREAU
FREE RENTAL INFORMATION
715 SOUTH BROADWAY.

TO LET—$6 BERENDO ST. 4-ROOM, NEW
flat, with garage, Wilshire district, near
cars; inspection call or post 8. NEW
A1840, Broadway 4177.

TO LET—$18; MODERN 6-ROOM AND BATH
flat, 1 block from W. 36th st. car;
immaculate; only $18; water
paid. 1044½ E. 35TH PL.

TO LET—NEW FLAT, 16TH AND NORMAN-
die; 5 rooms, bath, large porch. $12.50.
Call 1716 S. 16TH ST. for the key. PHONE
WEST 1716.

TO LET—NEW 5-ROOM UPPER FLAT ON HIGH
basement; hardwood floors and good neighborhood;
$15. 1436½ E. 15TH ST. Key same building, 445.

TO LET—FURNISHED 6-ROOM FLAT, EVERY
convenience; hardwood floors, very close
to car; $30. 1019 CALIFORNIA BLDG.
Main 4410, or Broadway 4410.

TO LET—$18, WORTH $25, NEW 4 ROOMS,
bath, tubs, garage. Burlington, 3rd.

TO LET—$18, NEW 5-R. BUNGALOW FLAT, SUN-
ny; 1 of 2; 8 VENDOME ST. 20062.

TO LET—5 LARGE ROOMS, UP-
stairs; $12 W. 22ND, near Main.

TO LET—NEW 4-ROOM FLAT, $20; 5 ROOMS,
per month and up; with private bath.
Inquire at 1 BLOCK TO SHOPPING-THEATER DIS-
TRICT. Elegant furniture, writing desks and other
beautiful furniture. Nothing like it in Los Angeles.
Rates $12 to $15. SELECT MANAFORD HOTEL, MAIN 9.

TO LET—SELECT SUITE OF ROOMS WITH BATH
apartment hotel, Hollywood foothills. Sun-
shine of Los Angeles. Sullivan Apts., corner
Hollywood Blvd. and Cherokee. Phone HOLLYWOOD 6187.

TO LET—NEAR WESTLAKE PARK, ELEGANTLY
furnished lower flat of 8 large
rooms, bath, sleeping porch; modern in every respect; will give
lease or two years to right party; reference
required. $25 per month. Call 1 to 5 p. m. for MR. WESTERVELT on
premises, 1044 South Van Ness ave. (Just
off Wilshire blvd.)

TO LET—UNFURNISHED,
5-ROOM BUNGALOW—FLATS.
$18—ANY SIDE—ANY PRICE.
MAIN 9 TO SELECT FROM.
MAIN 9 BRAND NEW.
MAIN 9 OPPOSITE OF 60 AGENTS.
MAIN 9 COME TO LOS ANGELES AND
MAIN 9 STOP AT
BARKER BROS. BUREAU
FREE RENTAL INFORMATION
715 SOUTH BROADWAY.

TO LET—IF YOU WISH TO BUY OR SELL REAL
estate it will pay you to call. MAIN 8477.

TO LET—AT ONCE, FURNITURE FOR 5 OR 6
room house; must be good. MAIN 858, Pasadena.

TO LET—
Furnished Rooms.

SUMMER RATES.
THE MONTMERE,
"Quiet Home in City."
FIFTH AND HOPE STS.
Nothing like it. Rates per day, week or month.
Elegant rooms, with or without kitchenettes, in the best and most general location in the city; very nice small apartments; very nice small sunny rooms; $3.50 up; $15 up per week; $12 up per month. Phone MAIN 9. Key at office, 445 S. HILL ST. Phone HOME 4062.

TO LET—LARGE 4-ROOM UPPER FLAT ON HIGH
basement; hardwood floors, very close
to car; $15. 1436½ E. 15TH ST. Key same building, 445.

TO LET—FURNISHED 6-ROOM FLAT, EVERY
convenience; hardwood floors, very close
to car; $30. 1019 CALIFORNIA BLDG.
Main 4410, or Broadway 4410.

TO LET—$18, WORTH $25, NEW 4 ROOMS,
bath, tubs, garage. Burlington, 3rd.

TO LET—$18, NEW 5-R. BUNGALOW FLAT, SUN-
ny; 1 of 2; 8 VENDOME ST. 20062.

TO LET—5 LARGE ROOMS, UP-
stairs; $12 W. 22ND, near Main.

TO LET—NEW 4-ROOM FLAT, $20; 5 ROOMS,
per month and up; with private bath.
Inquire at 1 BLOCK TO SHOPPING-THEATER DIS-
TRICT. Elegant furniture, writing desks and other
beautiful furniture. Nothing like it in Los Angeles.
Rates $12 to $15. SELECT MANAFORD HOTEL, MAIN 9.

TO LET—SELECT SUITE OF ROOMS WITH BATH
apartment hotel, Hollywood foothills. Sun-
shine of Los Angeles. Sullivan Apts., corner
Hollywood Blvd. and Cherokee. Phone HOLLYWOOD 6187.

TO LET—NEAR WESTLAKE PARK, ELEGANTLY
furnished lower flat of 8 large
rooms, bath, sleeping porch; modern in every respect; will give
lease or two years to right party; reference
required. $25 per month. Call 1 to 5 p. m. for MR. WESTERVELT on
premises, 1044 South Van Ness ave. (Just
off Wilshire blvd.)

TO LET—FURNISHED ROOMS PRIVATE HOME;
girls from University of Southern California
preferred; 1 block from Jefferson and Vermont
cars. 1040 W. WEST 37TH ST.

TO LET—LARGE ROOM IN PRIVATE HOME;
furnished, furnace heat, mountain view; 15
min. to city; 2 car lines. 1 block to Westlake Park. All out-
side rooms. $20. 909 WESTLAKE
AVE.

TO LET—NICE FRONT ROOM NEAR WESTLAKE
in private family; excellent car service; all
conveniences. 1044½ S. CARONDELET ST. WEST
1044½.

TO LET—2 LARGE FRONT ROOMS AND KITCH-
enette; $15 per month. 1416 S. BURLINGTON AVE.
Near First Church, C. S.

TO LET—HEAT, WATER PAID, ELEGANTLY
furnished, hardwood floors, sleep-
ing porch; private bath, modern, high, sunny; 1 or 2 gentlemen. 1044 S. HOPE.

TO LET—IN WESTLAKE DISTRICT, 1025 S.
Alvarado st., 2 large rooms, suitable for
housekeeping; $12 per month. Inquire at 1027 S. ALVARADO ST.

TO LET—NEAR WESTLAKE PARK, ELEGANTLY
furnished front room, suitable for 2 gentlemen;
private family; all conveniences; $15 per month. 1044 S. HOPE ST.

TO LET—NEAR WESTLAKE PARK, COMPLETELY
furnished housekeeping rooms; $12 per month. 1044½ S. HOPE ST.

TO LET—ELEGANT FURNISHED FLATS, ALL
conveniences; 1 and 2 baths; rent reasonable; West-
minster Apts., 1034 W. SIXTH.

TO LET—ROOMS FURNISHED COMPLETE FOR
housekeeping; $10 and $15 a month; suitable for couple
or 3 adults; $12.50 and $15 a month; suitable for couple
or 3 adults. 120 S. HOPE ST. Main-street or Hope-
street cars. SOUTH SIDE.

TO LET—ELEGANTLY FURNISHED 3-ROOM
apartment; private bath, garage. 4080 MONETA
AVE.

TO LET—3 LARGE ROOMS, UP-
stairs; $12 W. 22ND, near Main.

TO LET—NEW 4-ROOM FLAT, $20; 5 ROOMS,
per month and up; with private bath.
Inquire at 1 BLOCK TO SHOPPING-THEATER DIS-
TRICT. Elegant furniture, writing desks and other
beautiful furniture. Nothing like it in Los Angeles.
Rates $12 to $15. SELECT MANAFORD HOTEL, MAIN 9.

TO LET—SELECT SUITE OF ROOMS WITH BATH
apartment hotel, Hollywood foothills. Sun-
shine of Los Angeles. Sullivan Apts., corner
Hollywood Blvd. and Cherokee. Phone HOLLYWOOD 6187.

TO LET—NEAR WESTLAKE PARK, ELEGANTLY
furnished lower flat of 8 large
rooms, bath, sleeping porch; modern in every respect; will give
lease or two years to right party; reference
required. $25 per month. Call 1 to 5 p. m. for MR. WESTERVELT on
premises, 1044 South Van Ness ave. (Just
off Wilshire blvd.)

TO LET—FURNISHED ROOMS PRIVATE HOME;
girls from University of Southern California
preferred; 1 block from Jefferson and Vermont
cars. 1040 W. WEST 37TH ST.

TO LET—LARGE ROOM IN PRIVATE HOME;
furnished, furnace heat, mountain view; 15
min. to city; 2 car lines. 1 block to Westlake Park. All out-
side rooms. $20. 909 WESTLAKE
AVE.

TO LET—NICE FRONT ROOM NEAR WESTLAKE
in private family; excellent car service; all
conveniences. 1044½ S. CARONDELET ST. WEST
1044½.

TO LET—2 LARGE FRONT ROOMS AND KITCH-
enette; $15 per month. 1416 S. BURLINGTON AVE.
Near First Church, C. S.

TO LET—HEAT, WATER PAID, ELEGANTLY
furnished, hardwood floors, sleep-
ing porch; private bath, modern, high, sunny; 1 or 2 gentlemen. 1044 S. HOPE.

TO LET—IN WESTLAKE DISTRICT, 1025 S.
Alvarado st., 2 large rooms, suitable for
housekeeping; $12 per month. Inquire at 1027 S. ALVARADO ST.

TO LET—NEAR WESTLAKE PARK, ELEGANTLY
furnished front room, suitable for 2 gentlemen;
private family; all conveniences; $15 per month. 1044 S. HOPE ST.

TO LET—NEAR WESTLAKE PARK, COMPLETELY
furnished housekeeping rooms; $12 per month. 1044½ S. HOPE ST.

TO LET—ELEGANT FURNISHED FLATS, ALL
conveniences; 1 and 2 baths; rent reasonable; West-
minster Apts., 1034 W. SIXTH.

TO LET—ROOMS FURNISHED COMPLETE FOR
housekeeping; $10 and $15 a month; suitable for couple
or 3 adults; $12.50 and $15 a month; suitable for couple
or 3 adults. 120 S. HOPE ST. Main-street or Hope-
street cars. SOUTH SIDE.

TO LET—ELEGANTLY FURNISHED 3-ROOM
apartment; private bath, garage. 4080 MONETA
AVE.

TO LET—
Furnished Flats.

TO LET—NEW 4-ROOM UPPER FLAT,
tile, tramway, paper, one wall bed; rent
$15; owner on premises at opening or address owner,
1 block south of Avenue 37, car to Figueroa and
Avenue 37, or PHONE YORK 3161.

TO LET—NEW 5-ROOM HIGH-CLASS FLAT;
all conveniences; exclusive residential district;
shower and tile baths, sleeping porch, hardwood floors,
electric shower, beautiful. Nothing like it for the money. You find nothing better
at $30 or any price. One front double, 1 back room; $12 per week.
1040 E. 20TH ST.

TO LET—FURNISHED ROOMS PRIVATE HOME;
girls from University of Southern California
preferred; 1 block from Jefferson and Vermont
cars. 1040 W. WEST 37TH ST.

TO LET—LARGE ROOM IN PRIVATE HOME;
furnished, furnace heat, mountain view; 15
min. to city; 2 car lines. 1 block to Westlake Park. All out-
side rooms. $20. 909 WESTLAKE
AVE.

TO LET—NICE FRONT ROOM NEAR WESTLAKE
in private family; excellent car service; all
conveniences. 1044½ S. CARONDELET ST. WEST
1044½.

TO LET—2 LARGE FRONT ROOMS AND KITCH-
enette; $15 per month. 1416 S. BURLINGTON AVE.
Near First Church, C. S.

TO LET—HEAT, WATER PAID, ELEGANTLY
furnished, hardwood floors, sleep-
ing porch; private bath, modern, high, sunny; 1 or 2 gentlemen. 1044 S. HOPE.

TO LET—IN WESTLAKE DISTRICT, 1025 S.
Alvarado st., 2 large rooms, suitable for
housekeeping; $12 per month. Inquire at 1027 S. ALVARADO ST.

TO LET—NEAR WESTLAKE PARK, ELEGANTLY
furnished front room, suitable for 2 gentlemen;
private family; all conveniences; $15 per month. 1044 S. HOPE ST.

TO LET—NEAR WESTLAKE PARK, COMPLETELY
furnished housekeeping rooms; $12 per month. 1044½ S. HOPE ST.

TO LET—ELEGANT FURNISHED FLATS, ALL
conveniences; 1 and 2 baths; rent reasonable; West-
minster Apts., 1034 W. SIXTH.

TO LET—ROOMS FURNISHED COMPLETE FOR
housekeeping; $10 and $15 a month; suitable for couple
or 3 adults; $12.50 and $15 a month; suitable for couple
or 3 adults. 120 S. HOPE ST. Main-street or Hope-
street cars. SOUTH SIDE.

TO LET—ELEGANTLY FURNISHED 3-ROOM
apartment; private bath, garage. 4080 MONETA
AVE.

TO LET—
Apartments Furnished.

TO LET—HUNTLEY APARTMENTS—
1207 W. Third st. Take Crown Hill car.

Housekeeping apartments, concrete building; ga-
rage; 1 room and outside room, well ventilated, new
passenger elevators; average, cropped court, lo-
cation quiet, free garage; 10 minutes' walk to Third
and Broadway.

$7.50 to $6.00 a day.
$9.00 to $70.00 a week.
$40.00 to $100.00 a month.
Special rates by the year.
Phones: Main 854. Home 10108.

If you want comfort, hospitality, quiet and
beautiful surroundings at moderate cost, come to
the Hunter.

TO LET—SUMMER RATES.
THE LOVEJOY,
N.E. corner Third and Grand ave.
DELIGHTFULLY COOL AND PLEASANT HOUSE.
Lies high, getting fine, pure air, very cool and
pleasant in summer, very comfortable, light, clean,
cheerful single rooms and apartments; our loca-
tion is the best and general arrangement of house
excellent, fine large lobby, ladies' parlor and amuse-
ment room; only three minutes from Broadway, by
Angels' Flight at 3 cents a ride; very nice apart-
ments, $4 to $5 per week; light and airy single
rooms, $2 to $3 per week; day rates, 50c to $1.
You will like them. PHONES A2620; MAIN 2453.

TO LET—WITMER APARTMENTS,
662 Witmer street.
One 4-room apartment available now.
Price $25 per month.
Take any Seventh st. car.

TO LET—WESTLAKE DISTRICT, DESIRABLE SEC-
ond floor flat, 5 rooms, every room bright and
sunny; French windows, give abundance of fresh
air at all time; will lease furnished or partially
furnished; low rent; year or longer. HOME phone
H4332.

TO LET—$12 MONTH, FOR 3 LARGE ROOMS,
modern, furnished apartment. GAVIOTA APTS.,
222 N. Fremont.

TO LET—THREE ROOMS, $15. PRIVATE HOME,
modern. 206 N. BOYLE. Phone Boyle 1054.

TO LET—NEW GLADSTONE APARTMENTS, 320
E. Pico. Baths, hot, cold showers. Reduced rates.

TO LET—
Apartments Unfurnished.

TO LET—2, 3, 4 AND 5-ROOM SUITES, ONLY
first-class unfurnished apartments in city; all
outside rooms, hardwood finish; beautiful built-in
effects, private balconies, attractive lobbies with
parlor, amusement-room, steam heat; hot and cold
water, telephone, gas, electricity and best of
service included in price. FOWLER APARTMENTS,
1110 W. Washington.

TO LET—UNFURNISHED, 4223 S. HOOVER ST.;
new 3-room apartments, hardwood floors, buffet,
wall bed; a snap place; rent reasonable. Grand
ave. car to 42nd place.

TO LET — FOUR ROOMS, SLEEPING PORCH, GA-
rage; telephone; all upper rooms; private resi-
dence for two or three. 358 W. 41ST ST.; new,
clean and reasonable.

TO LET — UPSTAIRS, THREE FRONT ROOMS,
bath, gas stove. 11th st. cars. 1044½ PARK
VIEW. Mrs. Cooke.

HOTELS, ROOMING HOUSES—
Lodging, Day or Week.

TO LET—HOTEL FREMONT.
At Fourth and Olive sts.
Splendid location, two blocks from Broadway. A
homelike hotel of true comfort and refinement;
catering to people who know. Conducted on Amer-
ican and European plans. Rates, rooms without
bath, $1 per day and up; $5 per week and up.
Rooms with bath, $2.50 per day and up; $15 per
week and up. Elegant rooms, single and en suite,
parlors, cafeterias, billiard rooms.
Home comforts at a reasonable cost.

TO LET—
JUST OPENING HOTEL WEBSTER.
259 East Fifth street, central location; entirely
modern, 1½ blocks from Pacific Electric depot;
cars leave for all beaches and suburban towns.
Rates 50c, 75c and $1 daily; $3 to $5 week. Pri-
vate bath.

TO LET—NEW, MODERN, HOTEL REVERE, 521½
W. Second. Hot and cold running water every
room; fumed location; 50c per day, $2.25 per week
and up.

TO LET—NEW STILLWELL, 16-STORY FIREPROOF
hotel, 253 rooms, each with private bath, $1.50
per day and up. 325 S. GRAND. 60297.

TO LET—MODERN ROOMS, $2.00 UP, PRIVATE
baths; $4.50 up. HOTEL VAL DEMAR, 606 S.
Hope st. P4296. Main 2662.

TO LET—
Rooms and Board.

TO LET—ROOMS AND BOARD. THORNYCROFT
Farm. Rooms or private cottages, electric light,
hard and cold baths in all rooms; beautiful moun-
tain scenery, tennis and croquet courts; fine rich
dairy cream and cream from our own dairy; table
supplied with fruit, poultry, vegetables and eggs
from our own ranch. Take Glendale cars, get off at Ninth street. Phone
before leaving Los Angeles. Special cars and trol-
leys for visitors and reservations. Sunset Glendale
10-J, or Home 822. MRS. H. E. MILLER.

TO LET—WIDOW, WHO HAS WELL APPOINTED
private residence in Westlake district, would like
2 business people for large double room and
dressing-room adjoining; all conveniences; 15
minutes from city; garage; breakfast and dinner
served. PHONE 557897.

TO LET—SPLENDID AIRY ROOM WITH BREAK-
fast and evening dinner in private family, right
price to permanent business people or couple. 922
BURLINGTON. Wilshire 3474.

TO LET—WANT YOUNG PEOPLE OF REFINE-
ment to board and room, at 1027 ORANGE ST.
Use of parlor and piano, good home cooking. $20
per month. Westlake district.

TO LET—YOUNG WIDOW HAVING BEAUTIFUL
home on Harvard blvd., near Adams, wants one
or two refined gentlemen for room and board;
beautiful grounds and garage. 72079.

TO LET—IN WESTLAKE DISTRICT, 952 LAKE
st., an exceptionally furnished home; attractively
furnished room in refined Spanish family; good op-
portunity to learn the language. PHONE 59644.

TO LET—WANTED—GENTLEMAN WISHES ROOM-
mate who speaks Spanish; 2 rooms, bath; $25
rate for both. Inquire at 1 BLOCK TO SHOPPING-THEATER DIS-
TRICT. Elegant furniture, writing desks and other
beautiful furniture. Nothing like it in Los Angeles.
Rates $12 to $15. SELECT MANAFORD HOTEL, MAIN 9.

TO LET—SELECT SUITE OF ROOMS WITH BATH
apartment hotel, Hollywood foothills. Sun-
shine of Los Angeles. Sullivan Apts., corner
Hollywood Blvd. and Cherokee. Phone HOLLYWOOD 6187.

TO LET—NEAR WESTLAKE PARK, ELEGANTLY
furnished lower flat of 8 large
rooms, bath, sleeping porch; modern in every respect; will give
lease or two years to right party; reference
required. $25 per month. Call 1 to 5 p. m. for MR. WESTERVELT on
premises, 1044 South Van Ness ave. (Just
off Wilshire blvd.)

TO LET—FURNISHED ROOMS PRIVATE HOME;
girls from University of Southern California
preferred; 1 block from Jefferson and Vermont
cars. 1040 W. WEST 37TH ST.

TO LET—LARGE ROOM IN PRIVATE HOME;
furnished, furnace heat, mountain view; 15
min. to city; 2 car lines. 1 block to Westlake Park. All out-
side rooms. $20. 909 WESTLAKE
AVE.

TO LET—NICE FRONT ROOM NEAR WESTLAKE
in private family; excellent car service; all
conveniences. 1044½ S. CARONDELET ST. WEST
1044½.

TO LET—2 LARGE FRONT ROOMS AND KITCH-
enette; $15 per month. 1416 S. BURLINGTON AVE.
Near First Church, C. S.

TO LET—HEAT, WATER PAID, ELEGANTLY
furnished, hardwood floors, sleep-
ing porch; private bath, modern, high, sunny; 1 or 2 gentlemen. 1044 S. HOPE.

TO LET—IN WESTLAKE DISTRICT, 1025 S.
Alvarado st., 2 large rooms, suitable for
housekeeping; $12 per month. Inquire at 1027 S. ALVARADO ST.

TO LET—NEAR WESTLAKE PARK, ELEGANTLY
furnished front room, suitable for 2 gentlemen;
private family; all conveniences; $15 per month. 1044 S. HOPE ST.

TO LET—NEAR WESTLAKE PARK, COMPLETELY
furnished housekeeping rooms; $12 per month. 1044½ S. HOPE ST.

TO LET—ELEGANT FURNISHED FLATS, ALL
conveniences; 1 and 2 baths; rent reasonable; West-
minster Apts., 1034 W. SIXTH.

TO LET—ROOMS FURNISHED COMPLETE FOR
housekeeping; $10 and $15 a month; suitable for couple
or 3 adults; $12.50 and $15 a month; suitable for couple
or 3 adults. 120 S. HOPE ST. Main-street or Hope-
street cars. SOUTH SIDE.

TO LET—ELEGANTLY FURNISHED 3-ROOM
apartment; private bath, garage. 4080 MONETA
AVE.

TO LET—
Unfurnished Houses.

TO LET—

IF YOU ARE CONTEMPLATING RENT-
ING A HOUSE, FLAT, BUNGALOW OR
COTTAGE FOR THE WINTER, NOW IS
THE TIME TO DO IT. YOU CAN SE-
CURE A BETTER SELECTION AND AVOID
THE RUSH OF SEPTEMBER 1 BEFORE
SCHOOLS OPEN.

WE HAVE A LARGE AND VARIED LIST
FURNISHED OR UNFURNISHED HOUSES,
FLATS OR BUNGALOWS CALL AT OUR
OFFICE AND GET OUR FREE BULLETIN
AND MAP OF CITY.

WRIGHT-CALLENDER-ANDREWS
COMPANY
HOUSE RENTAL DEPARTMENT,
403 S. HILL ST.

TO LET—

CONSULT OUR
LEASING AND
RENTAL DEPARTMENT
FOR
HOUSES—BUNGALOWS—FLATS—APARTMENTS
FURNISHED AND UNFURNISHED.
IN ALL PARTS AND LOCATIONS.
PROPERLY MANAGED.
REPAIRING—ARRANGEMENT—COLLECTING
ALL TAKEN CARE OF PROMPTLY.
CITY PROPERTY APPRAISED FREE OF CHARGE.
ROBERT MARSH & CO.,
200 MARSH-STRONG BLDG.
10175. MAIN 8045.

TO LET—10-ROOM WHITE PLASTERED RESI-
dence with two baths, strictly modern, mahogany
finished throughout, on 50th, slightly corner with
large garage and chauffeur's room and bath. No.
267 Gramercy place. $125 per month.
F. V. CONFERSE, or FISCHER.
Bdwy. 220. 1106-7 Trust & Savings Bldg. A2128.

TO LET—1414 MALVERN AVE. 9 ROOMS. IF
you are looking for a good house in a good
neighborhood, see this house.
BANKERS' BOND AND MORTGAGE CO.,
60635. Washington Bldg. Main 174.

TO LET—NEW, MODERN, 7-ROOM BUNGALOW,
fully equipped, all latest built-in features,
garage; near car line and school. West Adams dis-
trict. Special price to steady tenant. Phone
WEST 44384.

TO LET — NEW 3 AND 4-ROOM HOUSE AND
apartment in kitchen and bath, $14.50 and $17.50.
Key owner, 1423 W. 37TH DRIVE. Vermont 2330.

TO LET—WILSHIRE DISTRICT, 740 AND 804½
New Hampshire ave.; 5 rooms; hall finished; beds,
sleeping porch; garage; rent $30, $35. W. Ninth
st. car. 508616, mornings.

TO LET—MODERN BUNGALOW, UNFURNISHED,
in the southwest; 5 rooms, lovely location; large liv-
ing-room. Rent $22.50. Close to car line. Keys
at 1042 W. 45TH ST. Vermont 808.

TO LET—BEAUTIFUL SWISS CHALET, 9 ROOMS,
sleeping porch, every convenience; better than a
home for health; $30. 956 AVENUE 66, opposite
Church of Angels, Annandale car.

TO LET—7-ROOM COTTAGE, LARGE YARD, NICE
flowers and lawn, all modern improvements, fine
neighborhood; rent $30. 1540 GIRARD ST.
Inquire 219 W. 4th st.

TO LET—$35; NEW 6-ROOM BUNGALOW AND
garage, hardwood floors, artistic interior and
effects; 1 block Philippian High School. 1215 JUNE
ST. Phone Wilshire 1200.

TO LET—BEAUTIFUL NEW DOUBLE BUNGALOW,
thoroughly modern, artistically finished, on 42nd
Place, close to Manual Arts High School; half
block from Grand ave. car. PHONE 29005.

TO LET—NEW UNFURNISHED 5-ROOM BUNGA-
low with modern conveniences; olive district;
$25. Pico Close walking distance. Rents
PICO, 2 blocks. Phone Broadway 1985 on premises.
Main 2406. P5479, owner's office.

TO LET—615 SOUTH PARK VIEW ST., BEAUTI-
ful 7-room house, one block north of Westlake
Park; highest and finest climate in city; every
convenience. PARK VIEW 4284.

TO LET—BUNGALOW, 4 ROOMS AND SLEEPING
porch, all modern improvements, $12.50 per
month; water paid. Call at 615 W. 51ST. Ver-
mont 1900.

TO LET—2910 RAYMOND AVE., ALSO 2920 S.
Olive st. 4-room flat, all latest built-in features,
hardwood floors, beamed ceilings; front and rear
porch. $20. Call 2910.

TO LET—NEWLY PAPERED AND PAINTED COT-
tage, 5 rooms, bath, heater, close in. 1200 S.
UNION AVE. $18, water paid. Rent can com-
mence Sept. 1. WEST 1977.

TO LET—HOUSES, BUNGALOWS AND FLATS, ALL
parts of city. Rental Agents, MR. WILLIAMS,
Rental Dept. Peter Nolan & Co., 304 Dunn Oil
Bldg. A5062, Main 4795.

TO LET—WILL LEASE FOR 10 PER CENT. LESS
than owner will accept, 8-room modern house,
room unfurnished house, 423 S. FREMONT; in-
quire 1015 W. FIFTH ST. Broadway 2982.

TO LET—FURNISHED OR UNFURNISHED NEW
modern 7-room bungalow and garage, strictly
high class; 1 block Harper; Wilshire district. 942
HARVARD BLVD. Phone Wilshire 1012.

TO LET—5-ROOM BUNGALOW, NICE LOCATION,
clean inside and out, gas, electricity, hot water,
sewer connection; $17 without garage. Adults.
WILSHIRE 2547.

TO LET—OWNER MOVING TO PASADENA, WANTS
to rent $14 flat, 10-room unfurnished house, 721
GARLAND AVE., 3 blocks west of Figueroa. Mod-
ern conveniences.

TO LET—NEW, 4 ROOMS,
$12.
In double bungalow, two disappearing beds, oak
floors, sunporch, two wash trays, garage. Phone
VERMONT 920.

TO LET—MODERN 9-ROOM RESIDENCE, 4 BED-
rooms, large porch, lawn, flowers, garage, etc. on
Vermont avenue near Pico street, $35. PHONE
72021.

TO LET—CORNER 28TH, GRIFFITH AVE., SIX-
room, 2-story house, all conveniences; nice
neighborhood; $18 month, water free. Phone WEST
5869.

TO LET—4-ROOM MODERN COTTAGE NEAR THE
Exposition Park. Rent $12. Inquire corner GRO-
VER STORE, McClintock ave. and 37th place.
University car.

TO LET—MODERN 8-ROOM RESIDENCE, 1030 W.
48TH ST., only $30 per month. Call OWNER,
P5450.

TO LET—NEW 5-ROOM BUNGALOW, ALL BUILT-
in features; 2 blocks from school. $15. Telephone
Vermont 851. 8915 BONSALLO AVE.

TO LET—6-ROOM BUNGALOW IN ARLINGTON
Heights, 1628 9TH AVE., modern in every re-
spect; $32.50. 59036.

TO LET—STRICTLY MODERN 5-ROOM BUNGA-
low, yard fenced. 2021 TEMPLE ST. $20, water
paid.

TO LET—SEVEN-ROOM HOUSE, ALL MODERN
conveniences, good location. PHONE 63851.

TO LET—4-ROOM HOUSE AT 1115 E. 11TH ST.
Rent is $12 a month.
DON H. LINGLE, Jr., 927 Story Bldg. P4105.

TO LET—WOULD RENT FOUR-ROOM HOUSE,
furnished or unfurnished, to board with tenant.
Permanent. Address T, box 220, TIMES OFFICE.

TO LET—5-ROOM COTTAGE, LOCATED 1251 E.
Adams st., $15 per month; one-half block from
street car. Inquire 713 GROSSE BLDG.

TO LET — SANTA BARBARA COURT BUNGALOW
apartments, 2 rooms and bath, furnished or un-
furnished. Apply LEIGHTON HOTEL.

TO LET—6-ROOM BUNGALOW, ATWATER AVE.,
$29; or will sell same as rent, $150 down, bal-
ance long time. J. W. DOWNS, 1728 Roosevelt ave.

TO LET—WALKING DISTANCE, 6-ROOM HOUSE,
corner Orange and Lucas. Rent reduced. 1222
ORANGE.

TO LET — COMFORTABLE 10-ROOM HOUSE,
sleeping porch, furnace, garage. 1115 GRAND
VIEW. 556634.

TO LET—1916 S. VERMONT, $6 PER MONTH,
5-room cottage, first floor; 2 lots for repairs.
WRIGHT-CALLENDER-ANDREWS, Fourth and Hill.

TO LET — NICE CLEAN 7-ROOM BUNGALOW,
$21.50. Healthy location. Corner BONNIE BRAE
AND LANE.

TO LET—6-ROOM MODERN COTTAGE, $15, 427
W. 67th st. West 1929. W. CRONKHITE, 2902
Western ave.

TO LET — 1907 ORANGE ST., WESTLAKE DIS-
trict, 6 rooms, furnace, garage, rent $40. A5821,
MAIN 2359.

TO LET—COTTAGE 5 ROOMS AND RECEPTION
hall, with barn, good location, paved street.
$18, water paid. 1245 W. 34TH ST. Phone 52951.

TO LET—5-ROOM MODERN COTTAGE, RENT $20
per month. 216 W. 49TH ST.

TO LET—NEW BUNGALOW, $14, WATER PAID.
721 W. 54TH ST., near Hoover. Three car lines.

TO LET—VERY DESIRABLE 6-ROOM BUNGALOW,
527 N. Hobart. $25. J. C. CRIBB. 430 Security.

TO LET—5-ROOM MODERN COTTAGE, NO SMALL
children, $12.50 per month. 960 E. ELEVENTH.

TO LET—5-ROOM MODERN BUNGALOW, REAR,
$15. Pico car. 91234.

TO LET—NEWLY DECORATED 8-ROOM HOUSE,
704 RAMPART. 55806.

TO LET—6-ROOM HOUSE AND GARAGE, 705 W.
28rd st. Phone WEST 2295.

TO LET—NEW 6-ROOM BUNGALOW,
modern, North Wilshire, $25. 59599, STRICTLY

TO LET—5-ROOM HOUSE, FURNISHED OR UN-
furnished, Eagle Rock. Phone GARVANZA 1006.

TO LET—
Furnished Houses.

TO LET—IDEAL 4-ROOM COTTAGE, 30TH ST.,
near Long Beach ave. Large, fruit. Also 8
rooms, good barn. Each has gas, electricity, re-
frigerators, porcelain plumbing, large yards. Bow-
ers. If you appreciate clean, healthful place to
keep. Adults. References exchanged. $17, water
paid. 1411 E. 22RD. South 8266-R.

TO LET—IF YOU REALLY WANT A BUNGALOW
or apartment we can and will show "IMMEDI-
ATELY" the "BEST" places for the money,
ALL PRICES. Everywhere. Automobile service
for showing properties. LYON-McKINNEY-SMITH,
737 S. Hill. Phones: Broadway 138, Home 60204.

TO LET—MY NEW, MODERN, BEAUTIFUL SWISS
chalet 6-room home, completely furnished, garage,
near Figueroa st.; less than block from Mozart's car.
Has best Sunset service in city and double car ser-
vice. 425 W. 90TH ST. 28104.

TO LET—3671 ARLINGTON. LOVELY 8-ROOM
chalet bungalow, complete with harmonious fur-
nishings; elegant Emerson piano, sewing machine,
furnace, 3 bedrooms. Rare bargain. WEST 5650.

TO LET—FURNISHED HOUSE, HOLLYWOOD, SIX
rooms and bath, gas, electricity, lawn, etc. Every-
thing in first-class condition. Rental $45 monthly,
534 BYRNE BLDG. A5353.

TO LET—5-ROOM BUNGALOW FLAT, FINELY
furnished, Oriental rugs, tapestry and mahogany
furniture, in an exclusive neighborhood. Reason-
able rent to good tenants. PHONE 22064.

TO LET—6 MONTHS' LEASE, ELEGANT MISSION
semibungalow near Westlake Park; flowers, patio,
lawn, garage; 4 fireplaces, furnace, grand piano; 8
rooms and servants' quarters. 61615.

TO LET—
Unfurnished Houses.

TO LET—

CONSULT OUR
LEASING AND
RENTAL DEPARTMENT
FOR
HOUSES—BUNGALOWS—FLATS—APARTMENTS
FURNISHED AND UNFURNISHED.
IN ALL PARTS AND LOCATIONS.
PROPERLY MANAGED.
REPAIRING—ARRANGEMENT—COLLECTING
ALL TAKEN CARE OF PROMPTLY.
CITY PROPERTY APPRAISED FREE OF CHARGE.
ROBERT MARSH & CO.,
200 MARSH-STRONG BLDG.
10175. MAIN 8045.

TO LET—10-ROOM WHITE PLASTERED RESI-
dence with two baths, strictly modern, mahogany
finished throughout, on 50th, slightly corner with
large garage and chauffeur's room and bath. No.
267 Gramercy place. $125 per month.
F. V. CONFERSE, or FISCHER.
Bdwy. 220. 1106-7 Trust & Savings Bldg. A2128.

TO LET—1414 MALVERN AVE. 9 ROOMS. IF
you are looking for a good house in a good
neighborhood, see this house.
BANKERS' BOND AND MORTGAGE CO.,
60635. Washington Bldg. Main 174.

TO LET—NEW, MODERN, 7-ROOM BUNGALOW,
fully equipped, all latest built-in features,
garage; near car line and school. West Adams dis-
trict. Special price to steady tenant. Phone
WEST 44384.

TO LET — NEW 3 AND 4-ROOM HOUSE AND
apartment in kitchen and bath, $14.50 and $17.50.
Key owner, 1423 W. 37TH DRIVE. Vermont 2330.

TO LET—WILSHIRE DISTRICT, 740 AND 804½
New Hampshire ave.; 5 rooms; hall finished; beds,
sleeping porch; garage; rent $30, $35. W. Ninth
st. car. 508616, mornings.

TO LET—MODERN BUNGALOW, UNFURNISHED,
in the southwest; 5 rooms, lovely location; large liv-
ing-room. Rent $22.50. Close to car line. Keys
at 1042 W. 45TH ST. Vermont 808.

TO LET—BEAUTIFUL SWISS CHALET, 9 ROOMS,
sleeping porch, every convenience; better than a
home for health; $30. 956 AVENUE 66, opposite
Church of Angels, Annandale car.

TO LET—7-ROOM COTTAGE, LARGE YARD, NICE
flowers and lawn, all modern improvements, fine
neighborhood; rent $30. 1540 GIRARD ST.
Inquire 219 W. 4th st.

TO LET—$35; NEW 6-ROOM BUNGALOW AND
garage, hardwood floors, artistic interior and
effects; 1 block Philippian High School. 1215 JUNE
ST. Phone Wilshire 1200.

TO LET—BEAUTIFUL NEW DOUBLE BUNGALOW,
thoroughly modern, artistically finished, on 42nd
Place, close to Manual Arts High School; half
block from Grand ave. car. PHONE 29005.

TO LET—NEW UNFURNISHED 5-ROOM BUNGA-
low with modern conveniences; olive district;
$25. Pico Close walking distance. Rents
PICO, 2 blocks. Phone Broadway 1985 on premises.
Main 2406. P5479, owner's office.

TO LET—615 SOUTH PARK VIEW ST., BEAUTI-
ful 7-room house, one block north of Westlake
Park; highest and finest climate in city; every
convenience. PARK VIEW 4284.

TO LET—BUNGALOW, 4 ROOMS AND SLEEPING
porch, all modern improvements, $12.50 per
month; water paid. Call at 615 W. 51ST. Ver-
mont 1900.

TO LET—2910 RAYMOND AVE., ALSO 2920 S.
Olive st. 4-room flat, all latest built-in features,
hardwood floors, beamed ceilings; front and rear
porch. $20. Call 2910.

TO LET—NEWLY PAPERED AND PAINTED COT-
tage, 5 rooms, bath, heater

Classified Liners.

ORANGE AND LEMON GROVES—
For Sale, Exchange, Wanted.

FOR EXCHANGE—WANT BUSINESS OR APARTMENT building. Will give choice Corona lemon grove to $100,000, or $125,000 and assume liberality.

T. WALDO MURPHY,
921 Title Insurance Bldg.
Phones: Main 8521 or A3521.

FOR SALE — SEE US FOR BEST BUYS IN ORange and lemon groves in best districts; our specialty the Dinuba, La Verne and Chaffey districts. A few good walnut and alfalfa propositions. Can handle first-class exchanges.
SAN DIMAS REAL ESTATE COMPANY,
San Dimas, Cal.

FOR EXCHANGE—20-ACRE FULL-BEARING ORange and lemon grove, 5 miles from city limits, North of Burbank. What have you to offer? Must dispose of it at once. LASHLEY, 822 S. Grand View st., Los Angeles.

HOTELS, ROOMING HOUSES—
For Sale, Exchange, Lease, Wanted.

FOR SALE—
COME TO HOTEL HEADQUARTERS.
Hotel on the main auto road between Ives and San Diego for lease unfurnished; 25 rooms; modern; kitchen and cafe; seats 75; liquor license; rent $100 month. This requires a good caterer.
LEASE, Box 1, Jacumba, Cal.

Close-in 100-room hotel for lease, completely furnished, at $750 a month.

We have $30,000 worth of clear country property to exchange for the furniture of a good apartment-house or hotel. Submit.
E. W. CASON & CO.,
Associated Hotel Brokers,
312 Title Ins. Bldg.

WANTED — APARTMENT-HOUSE, ABOUT $30 monthly; must be good and a bargain; will give in exchange 5-room modern bungalow; rented; small mortgage, or a good clear beach lot near Speedway. Value $7000, and some cash. Owner, BLOOM, 328 Union ofl Bldg. A4278. Bdwy. 555.

FOR SALE—THE LYNDON, 418 S. SEVENTH ST., the hotel that is absolutely full all the time; rooms for selling professional business.

FOR SALE—NEW, MODERN HOTEL IN SAN Bruno, 60 rooms, elevator; making good money. Good reasons for selling. Call 332 S. LOS ANGELES ST.

FOR SALE—ONLY $3450, 17 ROOMS, 2 STORIES, close in, fine renting property, on corner. Small mortgage. Home should pay balance. This is fine investment. FLETCHER, 526 Exchange Bldg.

FOR SALE—ROOMING-HOUSE, 17 ROOMS, CHEAP lease, business center, must sell. $100 N. MAIN. Phone Broadway 2504.

FOR SALE—HANDY 9-ROOM ROOMING-HOUSE; rent $25; west side location; will sell $50 down, balance to suit purchaser. BROADWAY 2509.

FOR SALE—FURNITURE 9 ROOMS, ALL FULL, downtown; good living for man and wife or lady alone; must move away. 837 S. OLIVE ST.

FOR SALE — CHEAP; 22 FURNISHED ROOM house, 5-year lease. 856 BUENA VISTA ST.

FOR SALE—21 ROOMS ON SEVENTH, NEAR MAIN, rent $55, Phone BROADWAY 2302.

APARTMENT HOUSES—
For Sale, Exchange, Lease, Wanted.

FOR SALE—ANY AGENT THAT SELLS MY APThouse, 1217 S. Hoover, near Pico, will receive $900 commission; will make price and terms; small payment; balance long time; 6 per cent.; no trade; good reasons for selling. See LATHROP about it. West 1060.

FOR SALE — OR EXCHANGE — FURNITURE AND lease of 53-room apartment-house, clear, west side brick building, rent $5 a room; want residence, acreage or lots for part or all. C. C. COHN CO., 438 Byrne Bldg. A4625.

FOR SALE—SCHLOESSER APARTMENTS, SECOND and Olive, 2 blocks from Broadway; generally fully rented; acreage, realty and cash. SCHLOESSER, owner, 1000 S. Olive.

FOR SALE—OR EXCHANGE—24-ROOM APARTment-house, all full, price $2500; rent $175; lease 5½ years. See LANDLADY, Bellevue Apartments, 1062 Trolleyway, Venice.

FOR SALE—
Furnished Flats.

FOR SALE—A FLAT OF 5 ROOMS, WELL FURnished, piano, sewing machine; 6 months' rent and Broadway; fine for subletting rooms, parties going East; a bargain. HOME phone 851124. No dealers.

FOR SALE—LIGHT, AIRY, WELL FURNISHED flat, good condition, close in; no trade; must sell. A3954. Before 10 a.m. or 5 to 7 p.m.

FOR EXCHANGE—
Business Property.

FOR EXCHANGE—FINE NEW 2-STORY BUILDING of four flats of 4 rooms each, all rented to attested tenants. Also garage for two machines. Located on 60th Place near Vermont avenue. Will accept vacant lots, ranch, house and lot, or say good property; balance can be assumed.
MATTHEWS & MATTHEWS,
310 Douglas Bldg.

FOR EXCHANGE—WANT LOS ANGELES OR PASAdena residence for equity in fine hotel or apartment-house corner close in at San Pedro. Court arrangement if desired. $2500 cash; 6 per cent. Phone, write or call on WALLACE INN, A REALTY CO., 111 W. Sixth st., San Pedro, Cal.

FOR EXCHANGE—
Houses.

FOR EXCHANGE — ELEGANT HOME OF TEN rooms on corner of Grand and Pico, 1 block from S. FIGUEROA ST., NEAR EXPOSITION PARK. THE HOUSE IS ONE OF THE BEST ON THE STREET. INCOME $780. PRICE $12,000; MORTGAGE $3000. CANNOT COUNT ON PROPERTY FOR EQUITY SEE MR. COOPER AT ONCE, WITH ROBERT MARSH & CO., 200 MARSH-STRONG BLDG. 10175. MAIN 5045.

FOR EXCHANGE—2 FINE BUNGALOWS CLEAR, $14,000, for Artesia or El Monte walnut and garden land, improved or vacant, to value. Also fine brick stock and general farm, $25,000, for Valencia grove in bearing, or good vacant here to value. HAWKEYE REALTY CO., 211 Story Bldg. F2701, Broadway 4841.

FOR EXCHANGE — HOUSE, 6 ROOMS, MODERN, 1 block W. 10th st., corner Westmoreland; also with fine garage, lot 40x120, will accept clear lot or lots, or any good clear property for first payment, balance mortgage. MATTHEWS & MATTHEWS, 310 Douglas Bldg.

FOR EXCHANGE—$800 EQUITY IN 5-ROOM COTtage, sleeping porch, bath. Close to end Washington street car line. Good location. Want something Huntington Park way, close to P. E. car line, as my work is out that way. P. A. STANLEY, Fullerton, Cal., R. 4, box 128.

FOR EXCHANGE—$500 IN CASH AND $2250 equity in bungalow southwest. Want equity in 7 or 8-room house, good district. FRANKLIN, 238 Pre-Emption Bldg.

FOR EXCHANGE—EAGLE ROCK, NEW, MODERN, 5-room bungalow, fine lot, beautiful view. Want lots, small house or acreage, Glendale or Burbank way for $3000 equity. Phone KNIGHT, Main 8.

FOR EXCHANGE—GOOD 10-ROOM HOUSE OF TWO flats, rents $45; clear; for $4500; $1500, three and 5% years; will trade for machine worth $1000 and $500 cash. Address T, box 58, TIMES OFFICE.

FOR EXCHANGE — MODERN BUNGALOW, FURnished; will accept clear city lots or acreage for all or part. Call 825 INVESTMENT BLDG. Also6.

FOR EXCHANGE—6R SALE—5-ROOM, 2-STORY bungalow, near Vermont school, $2000. Want 4, 5 or 6-room bungalow, $4000. Phone HOLLYWOOD 878.

FOR EXCHANGE—FOR ALHAMBRA PROPERTY, 50-foot corner lot northwest, clear. Phone WILSHIRE 2690.

FOR EXCHANGE—FINE 7-ROOM BUNGALOW southwest for land close to Los Angeles, G. M. BINNELL, 1472 W. 48th st.

FOR EXCHANGE—
Lots.

FOR EXCHANGE—WANT TO TRADE LOTS 100x120, Harbor City, and 40x150, Larchmont Hgts., in on bungalow, close in as possible. Address T, box 2764, TIMES OFFICE.

FOR EXCHANGE—$2750, HIGH WILSHIRE LOT. Long time made $1350. Want clear lot city or beach for equity. W. N. HOLWAY, 504 Wilson Bldg.

FOR EXCHANGE—
Suburban Property.

FOR EXCHANGE—$3000, 5 LOTS, 5-ROOM BUNgalow, at Hawthorne. Clear. Want cottage home same value, Boyle Heights, southeast, northeast. BATEMAN, 208 Byrne Bldg. F2686.

FOR EXCHANGE—
Country Property.

FOR EXCHANGE — DIRECTLY ON MAGNOLIA blvd. and street car, 10 acre bearing orange and walnut grove, good 7-room house, all concrete, 8-inch underground cement sewer pipe for irrigation; water supply for year not over 50c; only 4 blocks from heart of town; price $15,000; small mortgage will assume on city property. Main 8852. 411 DELTA BLDG. A3193.

FOR EXCHANGE—2 FINE BUNGALOWS CLEAR, $14,000, for Artesia or El Monte walnut and garden land, improved or vacant, to value. Also fine brick stock and general farm, $25,000, for Valencia grove in bearing, or good vacant here to value. HAWKEYE REALTY CO., 211 Story Bldg. F2701, Broadway 4841.

FOR EXCHANGE—OR SALE—600 ACRES CLEAR of debt, clear title, 6 miles from Colorado River in Imperial county. Right close to boulevard that leads to Glamis. $8 per acre. Terms or trade for home, cash. This is your opportunity. Owners please. Address A. box 424, TIMES BRANCH OFFICE.

FOR EXCHANGE—20 ACRES HIGHLY IMPROVED; modern house, beautiful grounds, alfalfa and grapes, near Fresno, for Los Angeles; also first mortgage of $4000 for exchange. COAST INVESTMENT CO., 614 H. W. Hellman Bldg. A4707.

FOR EXCHANGE—5 ACRES ORANGES, COVINA, price $10,000. Want San Joaquin ranch from owner. BUCKLE, 404 Grant Bldg. F2607, Bdwy. 240.

FOR EXCHANGE—
Real Estate Miscellaneous.

FOR EXCHANGE—
We make trades of all kinds in ranch, residence and business property. Let us have yours.
ALABAMA LAND, LOAN & INVESTMENT CO.,
Phone. 608 Exchange Bldg. Los Angeles.

FOR EXCHANGE—
Real Estate Miscellaneous.

FOR EXCHANGE—
Don Petty is the man to handle it if you have good property and mean business; results count. Hurry. 1760 S. Main. Ark. 2

422 WESLEY ROBERTS BLDG. Third and Main.

FOR EXCHANGE — NOTHING UNDESIRABLE SOlisted.
Real estate exchanged anywhere.
Main 480. ARTHUR H. BAILEY. F7540.
522 Hollingsworth Bldg.

FOR EXCHANGE—SAN DIEGO FOR LOS ANGELES. SUBMIT YOUR PROPERTY WITH FULL DESCRIPTION AND I WILL SUBMIT YOU PROPOSITION. NO INFLATED VALUES. OWNERS ONLY. GIVE ADDRESS. ADDRESS T, BOX 116, TIMES OFFICE.

FOR EXCHANGE—WHO WILL EXCHANGE AN auto repair shop and garage or their home for good property in a thriving manufacturing city in northern Indiana? Call or address, OWNER, 2052 W. 29th st.

FOR EXCHANGE—WANT CHICAGO FOR $2000, 10-room residence. $2500 small home, Hollywood. 320 acres Kings county, $16,000. West income, consider eastern. BAIRSKI, 201 Bryson Bldg.

FOR EXCHANGE—REN WHITE WILL EXCHANGE your present property, 304 BRYSON BLDG., Second and Spring. Member L.A.R.B.

FOR EXCHANGE — AN ACRE FOR TRUCK OR good team and wagon. 1 BELL S. SATH.

FOR EXCHANGE—FOR A QUICK AND SQUARE deal call on SCHAEFFERS, 322 Grant Bldg. A2415.

BUSINESS CHANCES—
Of Many Kinds Unclassified.

CONFECTIONERIES—SEVEN SALES IN TEN DAYS. That does not sound like hard times. There must be a reason. We specialize in this line of business and know where the good ones are. We also know when we see a bargain. Don't think of buying a confectionery or any other business before seeing us. BATTRAY, 901 Title Insurance Bldg.

WANT TO LEASE THE NEW PAVILION BEING constructed at the mouth of the Santa Monica Cañyon, where fish dinners or Spanish dinners could be served; also dancing parties, etc. For further particulars see P. E. HUNTT, Branch office, Santa Monica Canyon. Sunset 549 Santa Monica.

A PROPOSITION AS LEGITIMATE AS RAISING wheat with extraordinary possible profits, permanent to irrigation; the digging and leasing or sale of ditches under contract. An inviting small amount of capital to start the enterprise. Demonstrated by responsible persons. Highest references. Address A. box 836, TIMES BRANCH OFFICE.

FOR SALE—CASH GROCERY AND MEAT MARKET, doing over $100 daily. Nice clean trade, apartment-house district, wood side; no fancy rent; will not buy down. Owner is going to San Francisco. Cash sale only, about $3500. Will not deal with agents. Give full particulars by letter first with address. Address T2, box 336, TIMES BRANCH OFFICE.

PICTURE THEATER—IF YOU ARE FIGURING ON getting into the show business, now is the time to get in. I have some good propositions for a man and wife, where you can double your investment or resale. Sale on terms, rent and exchange.
See RYAN, 417 Investment Bldg., 8th and Bdwy.

FOR SALE—$7000, THE BEST OLD ESTABLISHED business in the best town in Arizona. Pay will cover $1,000,000 per month. Best display front. Best location in city. Doing big business. New and second hand goods and pawnbroking line of fice. Reason for selling old age and ill health. "UNCLE JIM," Bisbee, Ariz.

FOR SALE—CLOTHING STORE, $15,000 STOCK IN Pomona. Clothing, hats and furnishing goods, first-class goods and location, doing business of $50,000 per year. Will consider clear property for equity. Address T, box 1, TIMES OFFICE.

FOR SALE—GROCERY ON MAIN BUSINESS street, doing cash business. No soliciting or delivery; very cheap rent; stock invoices about $2500. Address 1102 E. SEVENTH ST.

FOR LEASE — LOW RENT, FLOWER AND SHOP shine stand, can be leased separate; good location, 324 Pacific Electric, Hill and Broadway. Call at cigar stand, J. S. SMITH.

FOR SALE—$550. —$550.
5-stool lunchroom, guaranteeing $65 to $68 daily receipts and netting $250 per month. 703½ S. BROADWAY.

FOR SALE—BRADLEY'S LUNCH, THIS MONTH, make offer, rent $60; well equipped and paying. 109½ S. SPRING.

FOR SALE—TAILOR AND PRESSING SHOP, MUST be sold, rent and house free. Make offer. 423½ S. SPRING ST. Room 5.

WANTED — WOULD LIKE TO COMMUNICATE with someone who has had experience as a director in a producing gold mining company. Address T, box 16, TIMES OFFICE.

EXCEPTIONAL OPPORTUNITY FOR RIGHT MAN to enter established paying business. Rigid investigation required. $5000 needed for expansion purposes. Address T, box 115, TIMES OFFICE.

FOR SALE—RESTAURANT AND LUNCH COUNTER right on Main st., doing $60 and up daily. Must sell at once. $250. 237 S. MAIN ST.

BARBER SHOP FOR SALE—ONE OF THE BEST up-to-date in city. Bargain. Part cash. Other business. Box 261, TIMES OFFICE, Pasadena.

FOR SALE — CAFE OR RESTAURANT WITH liquor license, on Spring st., doing about $75 a day. Address T, box 104, TIMES OFFICE.

CLASSY GROCERY, WELL LOCATED, IN GOOD town; the fixtures, $1000 buys it. Box 484, MONROVIA, Cal.

FOR SALE—CHEAP, AT HUNTINGTON PARK, small cannery, 2000-can capacity. Ask for MR. LANE. Phone South 5378, Home 29645.

FOR SALE—EQUIPPED MACHINE SHOP, GOOD LOcation, 5 years lease, cheap rent. BOX 197, TIMES OFFICE, Long Beach.

FOR SALE—STORE BUILDING, 18x30, FOR $200; store now doing $25 daily. Will move stock and fixtures away. SHORE STORE, Beach, Cal.

FOR SALE—CIGAR STAND, SACRIFICE, CASH OR diamonds. YOUNG, 710 Security. F1822, Main 1246.

FOR SALE — CONFECTIONERY STORE, WILL clear $5 a day; look it over. 1223 SAN PEDRO STREET.

SECOND-HAND SHOWCASE, ONE ENTIRE FLOOR or bargains. See WEBER'S, 316-320 S. Los Angeles.

FOR SALE—NICE CLEAN STOCK OF GROCERIES, about $500. Good fixtures. Half price. Fine neighborhood. Phone WILSHIRE 4008.

GROCERY AND MARKET, AVERAGE $100 PER day all cash business, no delivery; bargain; $2200. BROADWAY 5490.

CASH BASKET GROCERY, GOOD CORNER, S.W.; no soliciting; no delivering; no credit. PHONE 72081.

GOOD BAKERY FOR SALE IN A LIVELY COUNtry town, established 15 years; bake 25 to 50 barrels of flour a week. Owners want to retire from business. Address VL, box 209, TIMES OFFICE.

FOR SALE—BEST PAYING HAT SHOP IN CITY; established trade. Will teach beginner. 810 W. THIRD ST.

WILL SELL OR TRADE "MOTHER'S KITCHEN" restaurant, 105 N. SPRING ST. Come, make an offer.

$750 WILL BUY A FINE PAYING GROCERY AT Long Beach. 511 DELTA BLDG., 426 Spring st.

FOR SALE—VERY LOW PRICE, NICE GROCERIES and fruit store. Call at 632 W. SIXTH ST.

$450 FOR A GROCERY STORE DOING GOOD business, good location. 520 N. GRAND AVE.

BUSINESS CHANCES—
Of Many Kinds Unclassified.

CROCKETT & MARSH, 202½ S. BROADWAY, rooms 205-206. Titles guaranteed. Main 1780, F1820.

$95—Barber shop, averaging $23 weekly, bargain.
$125—Lunch counter, modern equipment, busy street.
$625—Grocery, $29 daily, counter trade, exciting. $400.
$250—Delicatessen, dairy store, snap, buy this.
$1700—Grocery, no close competition, fine fixtures cheap; $40 daily receipts, fine proposition. Investigate.
$350—Lunch counter, seats 30; cheap rent, busy place; very easy terms. Japanese, investigate.
$150—Shoe shop, rent $10, netting $20 weekly, $200 stock; owner called to war.
$700—Grocery, fixtures cheap, stock invoice; dandy location, doing strictly cash; any investigation; trial.
$650—Cafe, only one good coast town, rent $16, receipts $30; light expenses, good prices.
CROCKETT & MARSH, 202½ S. Broadway. Both Phones.

FOR SALE—I OWN A FULLY-EQUIPPED AND well-developed coal mine located near Los Angeles. Have market for more than we can produce. The coal is of good quality. Burns freely. Leaves only white ash. No clinkers. Cost to mine and deliver to Los Angeles by trucks less than $3.50 per ton; local prices now are $11.50 per ton. All competitors can be undersold and leave a big margin of profit. Next nearest mine has freight rate of $5.50 per ton. We can deliver and sell retail for less than wholesalers are buying from other mines. This is not a stock-selling ad., as I am sole owner and will sell outright for a half interest. H. GUNTER, Dagmar Apartments, 840 S. Hope st., Main 6312.

REDIPHONES—WE HAVE ON HAND A FEW OF these handy telephone attachments, which are being distributed in connection with coupons valued at 75 cents each, the coupons being redeemable in classified advertising in THE TIMES. Phone Main 8000 or Home 10000, and our representative will call and attach the "REDIPHONE" collecting at the same time for the coupons delivered. The "Rediphone" only will be delivered to each customer.

CONFECTIONERY—WE HAVE WITHOUT DOUBT the prettiest and best confectionery store there is to be found in Southern California at a price that will not require any talking on our part. It is worth $1200 if it is worth anything. There is more work than the owner can do alone, and as she cannot get the help she wants, has decided to sell this beautiful place for $750 cash. BATTRAY, 901 Title Insurance Bldg.

WANTED—MAN OR LADY CAPITALIST WITH $25,000 to $50,000 to finance war order deals for American products, your money remains with your bank all the time, and never out of your hands; your bank credits your book double and treble the above amount same day after deal, and contract is made; principals only, and respite with a clear character considered. Arents approved. Address B, box 364, TIMES BRANCH OFFICE.

TELEPHONE "WANT ADS"
for insertion in the Sunday Times should be ordered before the rush of business Saturday night.

FOR QUICK ACTION, DROP ANSWERS TO Times "Liners" in Times' letter boxes in downtown office buildings. The locations of the boxes are printed in the first column of The Times "Liner" section.

SWAPS—
All Sorts.

FOR EXCHANGE—OR SALE—MY RABBIT FARM, 3-year lease, fine equipment, good truck, all kinds of stock, $500. 1122 OXFORD AVE. West 701.

FOR EXCHANGE—WANTED L. A. ATHLETIC Club membership. Will offer good exchange. Address Z, box 477, TIMES BRANCH OFFICE.

FOR EXCHANGE—CLEAR LANDS, LOTS AND CASH for your equity. THORKELSON & POELZ, 522 Van Nuys Bldg.

FOR EXCHANGE—5 BELLOWS VACUUM CARPET sweepers for camera or what have you! BROADWAY 3617.

FOR EXCHANGE—$1000 EQUITY IN 6-ROOM BUNgalow in Casa Verdugo for clear lot, automobile or what. Address A, box 329, TIMES BRANCH OFFICE.

MONEY TO LOAN—
Real Estate and Improvements.

MONEY TO LOAN ON REAL ESTATE
Lot, residence, apartment, flats, ranches.
IN SUMS OF $50 TO $7500 AND UP.
Cash for first mortgages.
Straight builders' loans a specialty.
Interest at 6, 7 and 8 per cent., and up.
Consultation free. Appraisement free.
We are not brokers, charging very large loans' Commission charged on every loan.
CONSOLIDATED MORTGAGE COMPANY,
$10 Douglas Bldg. Phone Main 3333.

TO LOAN—MONEY—
WE CAN LOAN YOU THE MONEY YOU ARE LOOKING FOR IN AMOUNTS OF $1000, $2000, $3000, UP TO $50,000, AT 6 TO 7 PER CENT, PROVIDING YOUR SECURITY IS RIGHT. LET US KNOW WHAT YOU WANT AND WHEN, AND WE WILL INSPECT YOUR PROPERTY IMMEDIATELY.
LOAN DEPARTMENT,
ROBERT MARSH & CO.,
200 MARSH-STRONG BLDG. MAIN 5045.

TO LOAN—$100,000, CITY OR RANCHES.
IN ANY AMOUNT UP TO
$50,000 NOTHING LESS THAN $500.
PROMPT REPORTS ON APPLICATIONS.
OWNERS OF PROPERTIES SHOULD APPLY DIRECT.
EDGE K. WALKER, JR.,
S. E. RAYNERT & CO., S. E. RAYNERT.
631 H. W. HELLMAN BLDG. A4707—MAIN 5555.

MONEY TO LOAN—
$20,000 cash and $20,000 in gilt-edge railroad stocks. Will trade for a good mortgage. Submit to purchase money paper.
W. E. BROTHERS, JR.,
W. I. HOLLINGSWORTH & CO.,
Sixth and Hill sts. Main 6760.

MONEY TO LOAN—I HAVE MONEY TO LOAN on HIGH-GRADE PROPERTY in central part of the city. Can handle either large or small loans. Rates 6 and 7 per cent., 3 to 5 years. Also BUILDING LOANS.
R. POST, JR.,
MAIN 5033. 621 VAN NUYS BLDG.

TO LOAN—$200 TO $20,000, PRIVATE FUNDS, any amount desired, on good real estate, city or country; low rates; interest immediate action.
R. W. WOTHER, 316 Title Insurance Bldg.
F5107, Main 1511. Fifth and Spring.

MONEY TO LOAN—
First mortgage loans made on improved city and country property at current rates.
BANKERS' BOND AND MORTGAGE CO.,
Main 174. 604 Washington Bldg. 60335.

WE ARE IN POSITION TO MAKE DESIRABLE real estate first-mortgage loans promptly. Can handle in any amount if security submitted is sufficient. WALDO & WALDO, 501 Union Oil Bldg., city.

QUICK SHORT LOANS FROM $100 TO $2000, ON good first and second mortgages. Also will buy trust deeds and contracts. Money ready and loans made within 24 hours. ALLEN, 510 Trust and Savings Bldg. A4498. Main 8703.

$500,000 TO LOAN AT LOWEST RATES—
In various amounts from $2000 up to $150,000, city or country, improved or unimproved.
FRANKLIN HARPER.
A1804—Main 287. 302 Haas Bldg.

MONEY TO LOAN AT 7 PER CENT. ON IMproved city property in any amount and at all times. Apply GOODRICH REALTY CO., 2004 East First. Boyle 1182.

MONEY TO LOAN—
I have plenty of money for first mortgages; also make specialty of second mortgages and building loans. J. C. HOVIK, 236-237 Bradbury Bldg.

MONEY TO LOAN—HAVE $1500 TO LOAN AT 7 per cent. on city improved, no inflated values; conducting own business. Address A, box 841, TIMES BRANCH OFFICE.

MONEY TO LOAN—ANY AMOUNT ON VACANT OR improved, building loans a specialty, current rates. CHANDLER, CASSIC & CO.
F3121. 800-804-805 Bradbury Bldg. Main 2715.

$25,000 IN GOLD TO LOAN ON SHORT-TIME papers, trust deed or first-class R. A. collateral. A1770. Broadway 2031. HARRIS, 415 Trust & Savings Bldg.

IMPROVED CITY PROPERTY LOANS IN SUMS OF $2000 TO $10,000. See MR. ALLEN, 307 Haas Bldg., 7th and Broadway. Phones 10377; Main 2206.

MONEY IN ANY QUANTITY TO LOAN ON FIRSTclass real estate.
MR. DUNCAN,
Main 81 and F7097. 608 Exchange Bldg.

TO LOAN—$1600 ON IMPROVED REAL ESTATE. See
HENRY SCHWANNECKE,
327 I. N. Van Nuys Bldg. Main 4303. A5437.

MONEY TO LOAN—ON FIRST MORTGAGES, ANY amount, current rates. Apply at once.
R. I. WILLIAMS, JR.,
318 Marsh-Strong Bldg.

I HAVE $1000, $2000, $3500, $10,000 TO LOAN, city or country. MERROW, 305 Severance Bldg. If you really want to borrow, see me for quick service. F1128.

I OFFER 3 AND PART OF $50,000 AT 7 PER cent for 3 years, 40 per cent. valuation, city property. FIELDING J. STILSON, F1623, 314 H. W. Hellman.

I HAVE $1000 TO $1200 TO LOAN AT 7 PER cent. on good vacant or improved, southwest. Principals only. 808 VAN NUYS BLDG. 60155, Broadway 6442.

R. W. POINDEXTER, 409 WILCOX BLDG., LOANS on real estate only. Building loans a specialty. If you want to lend or borrow, please call.

PRIVATE MONEY, LOWEST RATES, ON IMPROVED city or country property. 808 VAN NUYS BLDG. Bdwy. 6442. ERUNTON, 60155.

MONEY TO LOAN—
Real Estate and Improvements.

MONEY TO LOAN—
WRIGHT-CALLENDER-ANDREWS CO.
We furnish money for
First Mortgage Loans
Promptly
At Reasonable Rates.
See HENRY W. MELLEN, Mgr. Loan Dept.,
403 S. Hill st. Phones 10745; Main 8040.

WE WILL MAKE CONSERVATIVE LOANS ON real estate in Los Angeles and vicinity up to $50,000 at moderate rates. We loan our own capital and will give prompt and courteous attention to applications from owners.
WINTER INVESTMENT COMPANY,
1109 I. N. Van Nuys Bldg.
F3282. Broadway 5093.

MONEY WAITING FOR GOOD SECOND AND FIRST mortgages, $250 to $10,000, lowest rates. Also buy trust deeds and mortgages. FRANK BAIRSKI, 201 Bryson Bldg. F5888.

MONEY TO LOAN—ON APPROVED REAL ESTATE, $500—$5000 at current rates, on hand.
MORSE-SPERRY CO.,
604 Union Oil Bldg. A1002.

MONEY TO LOAN—ON APPROVED REAL ESTATE, stocks and bonds, at current rates.
McCONNELL & IRVINE,
Established 1888. 833 Security Bldg.

MONEY TO LOAN—
Without commission on first mortgages. Also $10000 to $15000 for second trust deed.
MORTHLAND MORTGAGE COMPANY,
Main 3849, C3376. 230 Union Oil Bldg.

MONEY TO LOAN ON IMPROVED CITY PROPerty. Principals only.
W. B. WILLIAMS, 802 Van Nuys Bldg.
Main 4069. A4958.

TO LOAN—ABUNDANT FUNDS NOW READY FOR good city or country loans; prompt action.
F. F. PATTEE,
Bdwy. 1117. 919-922 Story Bldg. F1838.

TO LOAN—SEVERAL DIFFERENT AMOUNTS from $10000 to $50000 at 7 per cent., on city improved. Apply to owner.
VAN CARTMELL, with Guy M. Rush Co., 901 Story Bldg.

TO LOAN—$1000, $1500, $2500, $3000, $4000, $5000; current rates, city or country, CHAPPEL, 617 Lissner Bldg.

HAVE $1200 TO LOAN AT 8 PER CENT. ON CITY or suburban. Address P, box 328, TIMES BRANCH OFFICE, or call today. 61991.

TO LOAN—$500 TO $15,000, CITY OR COUNTRY property; prompt action. ARTHUR MOYER & GILBERT, 302 H. W. Hellman Bldg.

I HAVE $3000 TO LOAN ON IMPROVED PROPerty, southwest. Principals only. 808 VAN NUYS BLDG. 60155, Broadway 6442.

MONEY FOR GOOD TRUST DEEDS, FIRSTS OR seconds. See GILLIES, 222 Story Bldg. F2692, Broadway 1258.

HAVE $12,000, $10,000, $5000, $1500, $1200, $800 to control this money direct. FILLEY, 515 Union Oil Bldg. 55248, Main 9.

$2500 TO LOAN ON CITY PROPERTY; QUICK action. R. S. STEARNS, 527 Van Nuys Bldg. Phone A4078.

PRIVATE MONEY TO LOAN—
From $2000 to $10,000 to loan on city realty. Principals only. A1745—MAIN 2028.

PRIVATE MONEY, 7 PER CENT. APPLICATIONS from principals wanted. R. K. BUNTSBERGER, 414 Van Nuys Bldg. 8th and Olive.

PRIVATE MONEY, LOWEST RATES, CITY OR country, and building loans. LOCKHART & SON, 321 H. W. Hellman Bldg. A2776—Main 5578.

MONEY TO LOAN—ON CITRUS GROVES AND other local ranches. CHAPPEL-CHAPPEL, 617 Lissner Bldg.

TO LOAN—$2750, ON CITY OR COUNTRY, IMproved property. Address A, box 537, TIMES BRANCH OFFICE.

TO LOAN—$4500 ON CITY OR COUNTRY. WILL DIvide. Principals only. CALL F2023.

MONEY TO LOAN, WITHOUT COMMISSION, $1250, 7 per cent. Address T, box 28, TIMES OFFICE.

MONEY LOANED—CONTRACTS AND MORTGAGES bought. ALBERT McCALL, 314 Lissner Bldg.

$5000, $10,000, $20,000, $25,000 TO LOAN AT 7. HARRY JACKINS, 615 Union Oil. 10819.

MONEY TO LOAN—
Salaries and Chattels.

SALARY LOANS—
WE DEFY COMPETITION.
Borrow $ 20 — you pay back $1.00 a week.
Borrow $ 30 — you pay back $1.50 a week.
Borrow $ 50 — you pay back $2.50 a week.
Borrow $100 — you pay back $5.00 a week.
Money the same day. Everything absolutely confidential.
GIBSON & CO.,
Room 613 Broadway Central Bldg.
424 S. Broadway.

IF YOU WANT A RELIABLE PLACE TO BORROW money in small amounts, you will make no mistake by coming to us. Easy weekly or monthly payments. Let us tell you more about it at our office.
CENTRAL LOAN COMPANY,
509 Security Bldg., 510 S. Spring st.
Phones: F6512, Main 4018.

LOANS— LOANS,
Best rates and easiest terms.
FIDELITY LOAN CO.,
223 W. Fourth, corner Fourth and Bdwy.
Phones: F3427—Bdwy. 8171.

PRIVATE MONEY LOANED AT YOUR HOME ON furniture or chattels; pianos; anywhere. Easy terms. MR. SMITH, 508 Van Nuys Bldg. F3760. Main 1457. Hours, 10 to 12:30.

DIAMOND LOANS, 1 TO 2 PER CENT. EXCEL. 207 Stimson Bldg., Third and Hope. Established 17 years. Bank references. Diamonds kept bank vault. WE BUY DIAMONDS, ALSO.

MONEY LOANED ON DIAMONDS AND COLLATeral. 1½ per cent month and no other charges. INDEPENDENT PLEDGE CORPORATION, 312 Union Oil Bldg.

MONEY TO LOAN—
$2000 for chattel loans. Strictly confidential. 8 per cent. 307, TIMES OFFICE.

SALARIED MEN AND WOMEN ACCOMMODATED without delay or publicity. SOUTHERN CREDIT CO., 411 O. T. Johnson Bldg.

LOAN ON DIAMONDS, CONFIDENTIAL. BANK REFerences. PRITCH-LAUGHLIN, 710 Grant Bldg., Fourth and Broadway.

MONEY WANTED—
Real Estate and Collaterals.

WANTED—$400, 8 PER CENT., T. D. VACANT. Want $1250, 8 per cent., mtg., impv., close in. Want $2500, 8 per cent., T. D., Hollywood. Principals. Unusually good loans. Call for information.
MORSE-SPERRY CO.,
604 Union Oil Bldg.

WANTED—WE HAVE A $14,500 MORTGAGE DRAWing 7 per cent. interest, due 3 years from date, on a $40,000 ranch, which we can sell for $50,000; this makes the loan pay 10 per cent. interest for the entire 3 years.
KOSTER & PARKER,
224 H. W. Hellman Bldg. Main 4467.

WANTED—
$2000 NEAR WESTLAKE PARK.
Want $3000, 7 per cent., 3 years, first mortgage on lot 50x150, with good 6-room house, rented by owner, near Sixth and Bonnie Brae. Worth $6500. No agents. R. W. MOYER, 316 Title Insurance Bldg. 65107, Main 1511.

WANTED—$1800, FIRST MORTGAGE, NICE 7-room bungalow, modern floors throughout, cement porch, 15 minutes out on Hollingsworth car line; paying of $2000; insurance $2500; will pay 8 per cent. BUCHANAN, 709 Hollingsworth Bldg. Broadway 787, A4289.

WANTED—
$40,000—7; 60x100, concrete hotel, Fig.....$120,000
$4000—7; income property near 10th.....$15,000
$3500—8; 80-acre alfalfa, dairy ranch.....$12,000
64137, Main 2064. CHAPPEL, 617 Lissner Bldg.

WANTED—MONEY—
We are offering choice 8 per cent. first mortgages from $1000 up.
BANKERS' BOND AND MORTGAGE CO.,
Main 174. Washington Bldg. 60338.

WANTED — $8000 TO $10,000 ON A 40-ACRE ranch, worth $25,000; planted to garden truck, house, barn, pumping plant, 28 shares of water. There is a bank loan on now for $10,000; income on ranch $5500 to $4000. GEO. C. FETTERMAN, 214 Grant Bldg. F1240, Main 2936.

WANTED—$600 SECOND TRUST DEED LOAN FOR one year at 2 per cent. per month, on $6000 beautiful new 7-room modern bungalow southwest. First mortgage $3000 at 7 per cent. Principals only. W. J. KELLY, 307 Haas Bldg. A4177, Main 2377.

WANTED—MONEY. I WILL SECURE YOUR money against any possible loss and pay you 8 per cent. interest monthly in advance. If your money is making you less than 12 per cent. per annum address S. R. BROUCH, 889 I. W. Hellman Bldg.

WANTED—$500, 6 PER CENT., ON TRUST DEED Security is a 2-family dwelling close in, valued at $11,000, subject to a mortgage of $4000 at 7 per cent. HOUGHTON, 217 Haas Bldg., 7th and Broadway. Phones 10377; Main 2206.

WANTED—$1000, 3 YEARS, 8 PER CENT., 6-room new modern bungalow, W. 20th st. Fire insurance $1800. SCHRADER, 522 Grant Bldg. Phone A1245, West 284.

WANTED—$12,500 AT 8, ON LARGE DAIRY farm close to city, finely improved; milk retailed in city. $1750 at 8, beautiful city bungalow, FILLEY, 515 Union Oil Bldg.

WANTED—WILL SPLIT COMMISSIONS WITH PRIvate party. Want $5000 on good income, San Bernardino, and $6000 A-1 Riverside grove. Address B, box 332, TIMES BRANCH OFFICE.

WANTED—$15,000, 8 PER CENT. ON $41,000 Glendale ranch, 41 acres, well improved, close in. If you really want to borrow, see me for quick action. R. S. STEARNS, 527 Van Nuys Bldg.

WANTED—$2000 AT 8 PER CENT., FIRST MORTgage, on nice modern 5-room bungalow, best part of southwest, value $4000; borrower is reliable. FRANKLIN, 238 Bradbury Bldg. 65069. Main 1047.

WANTED—ATTENTION, INVESTORS. WANTED, some one to invest in a harbor lot at Wilmington. This is worth investigating as I must sell. See OWNER, 415 W. 8th st., Broadway 5555, MR. HARPER.

WANTED—$1000, 8 PER CENT., 3 YEARS, FROM principals. Beautiful Hollywood corner, 60x138, near the boulevard, in escrow for $3700. Owners, 421 Grant Bldg. F6296. Main 1447.

MONEY TO LOAN—
Real Estate and Improvements.

MONEY TO LOAN—
WRIGHT-CALLENDER-ANDREWS CO.
We furn

The Elements.

STORM SWEEPS THE SOUTHWEST.

Winds Uproot Trees and Lift Roofs and Wires.

Rains Deluge Lands and Flood Streets.

Mountain Roads Gouged and Crops Damaged.

[BY DIRECT WIRE—EXCLUSIVE DISPATCH.]

HIGHLAND, Aug. 26.—The heaviest rainfall in this section occurred here today. A veritable cloudburst drenched the town, washed out concrete paving on Palm avenue, which is being improved, and flooded store buildings. The fall was 2.22 inches. The wind also did some damage.

SAN BERNARDINO, Aug. 26.—Prefaced by a terrific gale, a rainstorm, which has no parallel in history for Aukust here, wrought general havoc in the city and valley and mountains, uprooted trees, collapsed small buildings, tore down light and power wires, and washed out mountain roads. The storm continued for an hour without a lull and half an inch of rain fell in San Bernardino.

The Southern Sierras Power line into the Imperial Valley from this city went out but service over the line was resumed tonight. Telephonic communication with surrounding cities was out for a time following the storm.

The Pacific Electric sub-station at Rialto, serving the Bloomington line, burned out and service over the branch was at a standstill for hours. Local lines of the Pacific Electric, Santa Fe, Salt Lake and Southern Pacific reported no damage.

A terrific storm struck the desert centering about Randsburg, but little damage was reported. In the mountains the rain and wind did damage. Many of the roads were gouged by storm water but are still passable.

LOST IN STORM.

A party of four in an automobile coming toward this city from Upland were lost in the sand storm near Etiwanda, the gale blowing across 1000 acres of plowed ground. The dust was so thick that they could not see or breathe, and the machine crept along almost unable to keep the road. Then the rain came and brought relief. In the party were Deputy District-Attorney M. O. Hert, Charles Flack, A. D. Trujillo and C. D. Lozano.

During the storm the temperature in this city dropped from 102 to 73 degrees.

Reports from the west end of the county tonight indicate that while the grape vineyards were filled with sand and then drenched the damage will be slight if warm weather follows the storm to dry the grape crop before mould sets in.

AT REDLANDS.

FINE SUMMER RAIN.

[BY DIRECT WIRE—EXCLUSIVE DISPATCH.]

REDLANDS, Aug. 26.—Redlands was swept by a windstorm this afternoon, the advance agent of a fine summer rain, and some damage was done to telephone and electric wires.

The high line of the Sierras Power Company, between here and San Bernardino, broke and the pumping plants of the city in Reservoir Canyon were put out of commission for several hours. The trouble department of the telephone company was kept busy repairing breaks where timber had blown across the wires.

The Smiley Heights line of the Pacific Electric was blocked with a tree that fell across it. The rain was a good one, about .26 of an inch falling, and truck farms benefited greatly because of it. Yucaipa and Mountain stations had a good rain.

SCENT OF SAGE.

DEATH VALLEY DUST.

[BY DIRECT WIRE—EXCLUSIVE DISPATCH.]

MONROVIA, Aug. 26.—Rolling up out of the east like a yellow fog, the tail of the big Arizona storm struck the San Gabriel Valley at 2:30 o'clock this afternoon and left in its wake a plentiful supply of dust from Death Valley. The origin of the storm was easily understood as soon as the dust-laden air reached here, for the wind was permeated with the pungent scent of desert sage.

No damage is reported in this section, although the brisk wind for a time threatened many trees in the city park. Many Monrovia people mistook the yellow dust cloud for smoke, and hastily made preparations to fight a devastating forest fire.

TECATE CLOUDBURST.

HOUSES WASHED AWAY.

[BY DIRECT WIRE—EXCLUSIVE DISPATCH.]

SAN DIEGO, Aug. 26.—A cloudburst struck Tecate, a small town sixty miles from here on the road to Imperial Valley, this morning and for an hour and a half the water fell in torrents. Three houses were washed away with their contents, but no lives were lost. The San Diego and Arizona Railroad bridge near the station was damaged.

A few miles beyond a heavy rain fell for forty minutes, but not so heavily as where the cloudburst hit. Although a strong wind blew up in San Diego this afternoon, there was no rain except for a few minutes at Kensington Park, a suburb.

BARSTOW HARD HIT.

RESIDENCES WRECKED.

[BY DIRECT WIRE—EXCLUSIVE DISPATCH.]

BARSTOW, Aug. 26.—A severe wind and rain storm wrecked five residences at Ludlow this afternoon. The reports are that no one was injured. The small bridge on the Santa Fe near Ludlow was washed out and east-bound trains were held at Barstow until repairs could be made.

West-bound trains were six hours late on account of the washout at Gallup, N. M. The wires were torn down between Hicks and Barstow, but were opened this evening. Heavy rains reported from all sections.

AT ONTARIO.

[BY DIRECT WIRE—EXCLUSIVE DISPATCH.]

ONTARIO, Aug. 26.—Stiff breezes blowing from the south and east and carrying clouds of dust were followed by brisk rain showers here this afternoon, no damage reported.

AT POMONA.

[BY DIRECT WIRE—EXCLUSIVE DISPATCH.]

POMONA, Aug. 26. — No damage was done by the dust storm here today. Shortly after 2 o'clock a stiff wind from the east suddenly began blowing and with it came clouds of dust. In Pomona a few drops of rain fell and the dust soon subsided.

LIGHT RAIN HERE.

Accompanied by a heavy wind the first rain of the summer, a light sprinkle, fell in Highland Park and Garvanza shortly before 4 o'clock yesterday afternoon. The wind blew down many trees.

Imperial Valley.

WIND AND RAIN SWEEP VALLEY.

ROOFS LIFTED AND LOOSENED OBJECTS BLOWN AWAY.

Real Damage Slight, However, and Precipitation Lays Dust and Helps Crops—Temperature Drops Many Degrees to Delightful Coolness—Worst Storm in Years.

[BY DIRECT WIRE—EXCLUSIVE DISPATCH.]

EL CENTRO, Aug. 26.—One of the worst wind and rain storms in recent years swept over Imperial Valley today and about half an inch of rain fell. Roofs were torn from a number of buildings; others were overturned and everything about that was loose was blown away.

In the downtown district where repairs have not yet been completed on buildings that were damaged by the quake, rain drove through, inflicting some damage in a few places. No one was injured. Little damage is believed to have been inflicted on the crops, the precipitation having had a beneficial rather than a harmful influence.

Cotton men here assert that the cotton plants have not been injured at all. Reports indicate that the Colorado River has not been perceptibly affected by the rainfall.

Chester Allison, chief engineer of the California Development Company, recently completed a brush wier across the river to divert a heavier flow of water into the intake at Hanlon's Heading, but no fear is felt that the rise in the river will be sufficient to sweep this away.

The first indications of the storm became apparent early in the morning and before noon the first heavy gusts from the east that heralded a heavier blow were felt.

Within a few minutes there was a heavy downpour of rain that was swept by a fierce wind. Pitiful showers fell during the afternoon, but the worst of the storm had passed.

CALEXICO.

[BY DIRECT WIRE—EXCLUSIVE DISPATCH.]

CALEXICO, Aug. 26.—A heavy wind, accompanied by a slight rainfall, the worst storm in three years, swept through here today. Little damage was inflicted on the crops. No buildings were damaged by the heavy wind. At Mexicali, the little Mexican town just across the border, loosened boards were swept away by the wind, but no one was hurt.

HOLTVILLE.

[BY DIRECT WIRE—EXCLUSIVE DISPATCH.]

HOLTVILLE, Aug. 26.—An eighty-mile gale swept through here today, bending trees almost double and tearing down signs. The storm was accompanied by a heavy fall of rain. Little damage resulted.

BRAWLEY.

[BY DIRECT WIRE—EXCLUSIVE DISPATCH.]

BRAWLEY, Aug. 26.—Trees and telephone poles were torn up by the force of the wind today in one of the worst blows that has visited the valley. There was no crop damage.

HEBER.

[BY DIRECT WIRE—EXCLUSIVE DISPATCH.]

HEBER, Aug. 26.—The roof was torn from a cottage here and slight damage caused to several other buildings in the storm today; no one was injured.

NILAND.

[BY DIRECT WIRE—EXCLUSIVE DISPATCH.]

NILAND, Aug. 26.—There were heavy winds and a noticeable rainfall here today, but no damage resulted.

SEELEY.

[BY DIRECT WIRE—EXCLUSIVE DISPATCH.]

SEELEY, Aug. 26.—No rain fell here today, the storm manifesting itself in strong gusts of wind.

DIXIELAND.

[BY DIRECT WIRE—EXCLUSIVE DISPATCH.]

DIXIELAND, Aug. 26.—Although there was a heavy wind here no rain fell.

Calamity.

ANOTHER FLOOD IN ARKANSAS.

FIVE THOUSAND PEOPLE ARE HOMELESS AT NEWPORT.

Knobel is Reported Half Under Water with the River Still Rising. During the Recent Tropical Storm on the Texas Coast 275 Persons Lost Their Lives.

[BY A. P. NIGHT WIRE.]

LITTLE ROCK (Ark.) Aug. 26.—With the local office of the Weather Bureau warning of another big flood coming down Black River, a tributary of the White River, and with heavy rainfall in the basin of the White River today, anxiety was felt here tonight for the residents of the flooded towns along those streams.

A dispatch tonight from Knobel, Ark., on the Black River, said that half the town was under water and that the river was rising fast. After strenuous attempts to save the levee opposite Des Arc, the workers abandoned the attempt tonight, the levee broke and thousands of acres were flooded.

At Newport it is reported that between 4000 and 5000 people are without food or shelter.

LOSS IN TEXAS.

[BY A. P. DAY WIRE.]

HOUSTON (Tex.) Aug. 26.—According to careful checking up today of all published figures based on official statements, and accounting for all persons listed as missing who have subsequently been found safe, the tropical storm that visited the Texas coast ten days ago took 275 lives, 206 on land and sixty-nine on water. In addition to these lists shows 103 other persons still unaccounted for. The following shows where: Galveston Island, 42; city of Galveston, 10; dredge Houston, 34; Texas City, 25; dredge San Bernardi, 19; Anahuac, 17; tug Helen Henderson, 16; Virginia Point, 11; Surfside, 19; Houston, 3.

In addition to these it is known that seventy-nine persons lost their lives in other small towns along the coast and in the country district swept by the storm.

In a multitude of unusual stories is that of 18-year-old Roy Riggs, who lost his life near Seabrook. He was born September 8, 1900, coming into life with the worst storm in the history of the Gulf country and going out with the next worst.

YUMA ISOLATED FOR MANY HOURS.

[BY DIRECT WIRE—EXCLUSIVE DISPATCH.]

YUMA, Aug. 26.—An electrical storm followed by rain, heavy winds and a 30-degree drop in temperature, put telephone and telegraph wires out of commission here this afternoon, isolating Yuma from the rest of the word for several hours. The velocity of the wind was between fifty and sixty miles an hour.

The secondary or heat-proof roof of a large refrigerator plant of this city was blown off by the wind. Many flimsy structures were wholly or partly unroofed.

The Santa Fe offices here have received word that washouts in the vicinity of Gallup, N. M., had delayed overland traing twelve hours. One washout destroyed tracks for a distance of 200 feet.

Electric Swing Bridge.

[Popular Mechanics:] What is said to be the first swing bridge ever built in which the opening and closing of the bridge as well as the entire work of controlling and safeguarding vehicular and waterborne traffic is performed electrically has recently been placed in service over the Forth and Clyde Canal, between Glasgow and Clydebank, Scotland. This is a single swing span carrying a double-track street railway with the usual roadway and sidewalks. Every movement in the operation of the bridge is controlled by a master switch located in the operator's cabin and so thoroughly is the controlling mechanism interlocked that it is impossible to open or close the bridge without following a prescribed sequence of operations and allowing the time for each operation to be completed.

Riverside.

WINDS CAUSE HAVOC; RAINS FLOOD STREETS.

[BY DIRECT WIRE—EXCLUSIVE DISPATCH.]

RIVERSIDE, August 26.—Trees were uprooted, electric and telephone systems dismantled and numerous windows smashed as a result of a freak wind and rainstorm which swept down on the city at about 1:30 this afternoon.

The storm approached from the direction of the Perris Valley, where considerable damage was done to hay and dried fruit. Rain to the amount of 1.01 inches fell within a period of two hours, flooding a number of stores on Main street, for the reason that the drainage sewers would not accommodate the sudden rush of storm water.

The Pacific Electric was tied up for a time, owing to a blockade caused by huge pepper trees which were blown over and across the tracks. Streets in certain parts of the city were blocked from sidewalk to sidewalk through the overturning of large pepper trees. One of the massive windows in the Carmel tower of the Mission Inn was blown in, precipitating a shower of glass to the sidewalk.

At Sixth and Main streets the flood was so high that employees of the Pacific Electric found it necessary to carry women passengers from the waiting station to the cars.

One of the most remarkable features of the storm was the sudden drop in temperature, which fell from 104 at noon to 69 at 3 o'clock.

Paris.

FRENCH EMPTY SOCKS OF GOLD.

People of All Ranks Come to Support of Country.

Millions Brought to Banks from All Quarters.

Weight Sometimes the Only Means of Valuation.

[A. P. FOREIGN CORRESPONDENCE.]

PARIS, Aug. 10.—There have been some remarkable scenes at the Bank of France since Alexandre Felix Ribot, the French Minister of Finance, issued his call for the mobilization of gold. "We are spending two billion francs a month," he said. "It's a frightful sum and we've got to keep it up another winter—bring on your gold." The call spread rapidly, and the response has been prompt.

Monsieur Ribot is only one month older than Monsieur Colin, of the Rue des Tours, who was 73 this spring. Madame Colin so wrote on the slip she delivered in the Bank of France with a hundred francs of gold to be exchanged for national defense bonds. "I had saved it to make a present to Monsieur Colin on our golden wedding day," she added, "but we decided that we could both get more pleasure and satisfaction out of that gold by turning it over as a sort of homage to Monsieur Ribot."

Hundreds of school children will associate the name of the venerable minister with their first visit to that mysterious and awe-inspiring institution, always so impressively guarded by the handsomely uniformed republican guards. Their teachers lift them up to the teller's window where gold is exchanged, and they are generally disappointed not to see the patriarchal head of "Monsieur Ribot" somewhere behind the counter.

GIVES UP COIN.

One woman shoved a pile of coins amounting to 350 francs through the teller's window at the Bank of France, with the concise explanation: "For Monsieur Ribot." She turned to go away without her bank bills and had to be pursuaded that Monsieur Ribot was not seeking gold without giving the equivalent in exchange.

A man who had spent years collecting hundred-franc gold pieces, and had gotten together a hundred of consecutive dates, including the rarest effigies, brought it to the bank. Worth as a collection five times as much, he went away satisfied with 10,000 francs in bank notes. Another numismatist sacrificed a unique collection of 200 of "double louis"—forty-franc pieces.

Another man, in the familiar peasant's blue frock, came in, took his place hesitatingly in the line and fidgited continually while waiting. He left the line once and got to the door, hesitated, turned back and took his place again at the foot. When his turn finally came, he cast a fond glance at the sock he pulled out of a vest pocket, then poured 7000 francs in gold upon the counter.

THE COUNT.

The counting of the millions of pieces received would take too long. It would also be too complicated, since with the "louis," "napoleons," and "republics" there are "sovereigns," "eagles," "double eagles"—in fact, pieces of nearly every nation that coins gold. Consequently every deposit is valued by weight. Sometimes weight is the only possible means of valuation, as in the case of the Cure of Huiron, who deposited at the branch of the Bank of France at Chalons-sur-Marne, a shapeless mass he had recovered from the ashes of the presbytery after the retreat of the Germans. Coins of the total value of 480 francs had been melted and run together by the heat of the conflagration. The million and a half francs received at Chalons included a twenty-franc piece of the effigy of the republic that had been nearly pierced by a German bullet.

A newspaper announcing the gold exchange movement was smuggled into a hamlet on the battle front that has been taken and retaken several times, and now happens to be occupied by the Germans. The peasants made a purse of all their gold and drew lots to choose the one who would have the honor of carrying it through the lines to "Monsieur Ribot." "All I ask," said the simple-minded peasant who accomplished this mission, "is that you just give me a paper that I can take back to show the gold's turned over."

"You'll take it back with us when we march in," said the colonel, giving him a receipt in the name of the village. "You could never get through there twice, alive."

None of the principal banks will deliver gold to anyone now, but traffic in it is still going on under cover. A man who wanted Dutch gold to the value of about 300 francs got it from a money-exchanger by paying a premium of 26 francs.

SHOULD PAY PREACHERS MORE.

UNITARIAN COMMITTEE ASKS AN ADVANCE OF ABOUT THIRTY PER CENT.

[BY A. P. DAY WIRE.]

SAN FRANCISCO, Aug. 26. — Increases of 25 to 30 per cent. in salaries of Unitarian ministers to give them a "working wage" were recommended today to the general conference of Unitarian and other Christian churches by the Committee on Ministers' Salaries, in a report read by the chairman, Frederic A. Delano, of Washington, D. C., vice-governor of the federal reserve system and vice-president of the conference.

Salaries proposed ranged from $1000 to $4000, with an allowance of from $250 to $1000 a year for a parsonage where none was provided. "Really satisfactory" salaries, it was said, should be 25 per cent. higher than those recommended.

In ten years, the report said, ministers' salaries had increased 12.6 per cent., while the cost of living had increased 40 per cent. The report was based on data from 300 Unitarian ministers and 200 Unitarian churches.

"Adequate salaries for ministers in any given town or city," the report stated, "is the amount which would enable him, his wife and two dependents to live, with reasonable economy in sufficient comfort to maintain the health of the family, to take sufficient recreation, to keep up his professional standards through the purchase of books and magazines and by attending conferences, and to make due provision for illness and old age."

WOMEN'S WORK, WOMEN'S CLUBS.

The Daughters of the American Revolution are fast completing preparations for the entertainment of the president-general, Mrs. William Cumming Story of New York, who will come to California next month, accompanied by several hundred Daughters.

The party is scheduled to arrive in San Francisco September 13, and on the following day Mrs. Story will preside at a national conference in the convention hall of the Inside Inn. There will be an evening reception at the Century Club and a luncheon at the California Building, also a trip for the officials to the Hearst Hacienda at Pleasanton.

Mrs. Maynard Force Thayer, the State regent, is leaving her home in Los Angeles for the north early in September to take a prominent part in the various festivities, and will return with the special train September 18. That will be D.A.R. night at the "Mission Play."

On Monday, September 20, a garden party will be given the visitors in the spacious Hotel Huntington grounds, preceded by a drive about Pasadena.

The local committee in charge of arrangements is Mrs. W. H. Dudley, Mrs. C. C. Cottle, Mrs. H. C. Post, Mrs. S. Y. Van Meter, Mrs. C. C. Browning, Mrs. P. S. McNee, Mrs. L. A. Banks, Mrs. C. Gray Curtis, Miss Grace G. Pease, Mrs. Emma G. Allen, Mrs. Edmund D. Barry, Mrs. George H. Curtis, Miss Grace Pompilly, Mrs. C. B. Boothe, Mrs. A. M. Babcock and Mrs. W. M. Milne.

Concerning Southern California.

Mrs. Frank Gibson, member of the State Committee on Industrial and Social Relations, and one of the prominent Los Angeles clubwomen, with Dr. Louise Harvey Clarke of Riverside, who is press chairman for the southern district, have been visitors in San Francisco since last week, going north to attend the State Executive Board meeting last Saturday.

Gratifying to her friends is the appointment of Miss Jessica Lee Briggs, who has served State, district and San Francisco local club interests, to the chairmanship of press for the State.

Miss Briggs worked indefatigably for the success of the 1915 State Federation, being chairman of the local board, with every detail to oversee, and has been prominently identified with club work in the State for years. She is young, and fairly bubbling over with energy and ability.

To Discuss Ward System.

The programme for the Woman's City Club for Monday will be "Is the Ward System Advantageous in Municipal Government," and will be discussed by R. W. Dromgold and Marshall Stimson.

The talk will be followed by questions and discussions from the floor. Men and women non-members may attend on payment of 25 cents, or by member's guest cards.

There will be no meetings of the club on September 6 and 13, as the club then has its annual vacation.

The Sunshine Club.

An informal ball and card party will be the pleasant form of diversion the Sunshine Club will provide for its members and friends tonight at Goldberg-Bosley assembly rooms. On the Reception Committee will be Mr. and Mrs. Floyd G. Baker, assisted by Messrs. and Mmes. Frank McArthur, Judson Mitchell, Arthur Cressie, Charles West, J. A. Koll, M. A. Mackelvey, William Royal, W. W. Emmons, O. M. Stimpson, J. A. Cole, H. G. Hill, G. H. Stoddard, J. Williard, E. S. Erway, Wolcot, Dr. and Mrs. J. A. Caldwell, Dr. and Mrs. C. F. Kuester, Mrs. Ray Houser, Mrs. Morris S. Knabel, Mrs. Bonlee, Mrs. Lillian Poor, Misses Leta Held, Isabel McCully, Annabelle Weishen, Ione Billman, May Cox, Edith Firmstone, Marcella Cox, Beryl Walters, Gladys Keppell, Dorothy Schafer, Goldie Schneider and Messrs. D. E. McArthur, Russell Klausman, Joseph Graves, Earl Conners, R. J. Nichols, Clarence Bassett B. Clemius, B. Nemine, P. Harty, Ralph Crowell, P. N. Portman, J. D. Phillips, F. R. McArthur, Lorin MacKelvey, Frank Martin, J. W. Lecky, Thatcher Marvin, Frank Evans, W. M. Sibley, C. H. Barlow, Clyde Baker, Dr. T. G. Devitt, Dr. A. Allen and Dr. Detterich.

GERMAN STREET PAVING.

Much Granite, Wood and Asphalt are Used, and Repairs are of Very Rare Occurrence.

[German Consul Reports:] A casual observation of the street paving in Breslau as well as of street repair operations reveals, among other evidences of systematic efficiency, the distinguishing characteristic that it is "put to stay." Torn-up streets are such rare occurrences as to be events of noteworthy importance. This is all the more remarkable when the natural features of the city and its surroundings are considered.

Lying almost literally as flat as a floor on both sides of the main stream of the Oder and half inclosed by the old Oder stream at an elevation of but a few feet above high water, the drainage difficulties present a problem in themselves. Added to this is the fact that there is no stratum of hard rock or impervious clay to form a natural foundation for building or a natural drainage for seepage. Solid concrete foundations therefore, form a most important part in all street paving.

Granite blocks have been used for 2,059,153 square yards of the city's paving; asphalt, 129,288 square yards; wood blocks, 53,102 square yards; all other materials, 242,429 square yards, or a total of 2,483,972 square yards of paved streets in Breslau. Upon these thoroughfares there are 32.54 miles of municipally-owned street railways and 11.37 miles of privately-owned lines. Recent track repairs on one of the principal business streets furnished an opportunity to observe this work.

In this connection it should be noted that street paving and repairs are charged jointly to the city paving and the street railway accounts. The work is let out on contract after bids have been submitted, and the lowest bidder is not necessarily the successful one. Definite specifications show the contractor just what is wanted, and strict inspection of all work assures the city that it is getting just what it expects. Lawsuits for breach of contract or damage suits for inferior and unsatisfactory work are practically unknown.

The large amount of granite block paving does not necessarily mean noisy streets. In fact, traffic on these streets is almost as quiet as on asphalt. As to durability, there can be no comparison between the two materials.

In the tearing up operation the lasting qualities of the granite block paving become apparent. With no particular weak point at which to begin it was necessary to hammer one block to pieces before the rest could be removed. Since all the crevices between the blocks are filled with cement mortar instead of sand, each individual block had to be literally chiseled out of its place.

Classified Liners.

AUTOMOBILES.

For Hire—Automobiles.

Motorcycles.

Bicycles, Goats, Etc.

LIVESTOCK WANTED—

Dogs and Dogs at Stud.

Poultry Supplies—For Sale, Exchange, Wanted.

Pets.

Veterinarians.

Lawyers—Counselors-at-Law.

Dressmaking—And Dressmakers.

Educational—Schools and Colleges.

Kodaks, Cameras—and Accessories.

Lost, Found, Strayed—and Stolen.

Manicuring—Chiropody—Facial, Scalp Treatment, Hairdressing.

Massage—And Other Baths.

Mining—

Models—And Model Makers.

Musical Instruments—For Sale, Exchange, Wanted.

Sewing Machines—Old and New.

Machinery—And Mechanical Arts.

Patents—And Patent Attorneys.

Typewriters—Of Various Makes.

Veterinary Colleges—

THE CITY
AND ENVIRONS.

EVENTS BRIEFLY TOLD.

Oskaloosa Outing.

A reunion of all former residents of Oskaloosa, Iowa, will be held at Eagle Rock Park September 6.

Post-Corps Open Meeting.

Bartlett Logan Post and W.R.C. will have an open meeting in Patriotic Hall tomorrow evening. A cordial invitation is extended to all.

Evansville (Ind.) Picnic.

Former residents of Evansville, Ind., will hold a picnic at South Park Sunday. A basket dinner will be served, coffee being furnished to those bringing cups and spoons.

Fifty Given Decree.

Following an athletic programme presented by a team of Odd Fellows, Central Avenue Lodge No. 319, of the Society of Mystic Archers, conferred the Silver Bow and Golden Arrow degree upon a class of fifty candidates Wednesday evening.

Where is John Reyna?

On behalf of Mrs. Dominza Reyna of North Cucamonga, J. C. Silvas, who also resides there, appealed to The Times yesterday for assistance in locating the woman's only son, John Reyna, last heard from as an employee of an oil well company in Arizona. Mrs. Reyna is 89 years old and sick.

L.A.I. Women's Club Picnic.

The women's club organized among the stockholders of the Los Angeles Investment Company will have a basket picnic in Eastlake Park tomorrow. There will be a band concert at 2:30 o'clock, a musical and literary programme and dancing. Free beans and coffee at 6 o'clock. All L.A.I. stockholders are invited.

Traveling Apartment-Houses.

Three two-story apartment houses hitched together completed a two-mile journuey yesterday when they were safely bestowed on their new site at Forty-third stret and Menlo avenue, whither they were moved from Hope and Adams streets. All of the furniture was left in the houses and was practically undisturbed by the moving. J. Carruthers is the owner of the trio, and the moving was done by the Kress House Moving Company.

Stanton Corps' Big Day.

This will be an important day in the history of the Women's Relief Corps No. 16 of Stanton Post, G.A.R. This afternoon the members of the corps will exemplify their ritual work at Patriotic Hall under the supervision of President Clara Holland of the department of California and Nevada, for the benefit of corps inspectors and corps officers of the southern district. This evening the corps will tender a reception to Mrs. Holland and Department Commander Thompson and their staffs at Patriotic Hall.

Services at Ocean Park.

The last summer service for the season of 1915 at Ocean Park will be held at Masonic Hall, Marine street, this evening at 8 o'clock. Cantor Weinstock will chant the ritual and will be assisted by the young ladies, who have so kindly lent their services during the past two months. Dr. Hecht will deliver the closing address, taking for his subject, "Summer Religion versus Winter Religion." A violin solo will be rendered during the service by Mr. Charles Kleinman. The services are free to all.

Canadian Reunion Tomorrow.

The committees in charge of the Canadian picnic to be held in Sycamore Grove have completed all arrangements for the affair tomorrow afternoon. Reynold E. Blight will be the principal speaker, and Mrs. Cook with Perry Prescott Reigelman, will read. Prof. Moantz will lead the singing. The basket picnic dinner will be eaten at 5 o'clock and coffee will be served. The main object will be a social reunion with an opportunity to meet friends from the Maple Leaf country.

Unnerved by Shock.

Miss Jennie Enriquez, No. 1423 Mitchell place, had an attack of heart failure last night when she saw her sister narrowly escape being run down by a street car at Brooklyn avenue and Echandia street. Miss Enrjquez was on the car, and her sister came to the corner to meet her. She stepped in front of the car, and it appeared as if she had been struck, but she was unharmed. Passengers picked up Miss Enriques and carried her to a near-by drug store, where she soon recovered.

Baby Starts to Church.

Little Clyde Krebbs, 2 years old, wandered away from his home, No. 526 Maple avenue, early last night, and, while his frantic mother and neighbors were searching high and low for him, he was picked up at Fourth and Main streets by a policeman. The lad was carrying a Bible and told the officer he was on the way to a church. The child's mother went to Central Police Station and was overjoyed upon finding her boy. She said he had learned to walk only last week, and she did not have any idea he could get so far away from home.

IN, OUT, IN AGAIN.

Ten County Prisoners Escape from Confinement at Topanga Canyon, But Half-dozen are Caught.

The ten county prisoners who escaped from the wire netting cage in which they were confined at the mouth of Topanga Canyon Wednesday night are likely to soon be back together again. Six of them have been recaptured. It is believed by the Sheriff and his deputies that the others cannot escape them.

Twelve deputy sheriffs scoured the canyon and surrounding country yesterday, and as a result they gathered in six of the fugitives, none of them making any resistance.

The men who have been recaptured are M. L. Alconta, Reyes Silva, Juan Martinez, Claude Johnson, Charles Lee Quin and A. G. Bowler. Quin was serving sentence on a misdemeanor charge and had only one more week to complete his sentence. He will now have to stand trial on the charge of jail-breaking.

Bowler, Quin and Johnson were recaptured yesterday afternoon at Lankershim by Deputy Sheriffs Fullerton and Carey. The other men were taken in the upper canyon, near San Fernando. None of them was armed. The men who are still at large are Francisco Flores, LeRoy Martin, D. Hernandez and Felipe Baritesta. Flores was convicted of assault with intent to commit murder.

The Sheriff has ordered a thorough investigation of all the circumstances surrounding the escape. The men were aided in their task of filing through the bars by the noise of two gasoline engines that were in operation near the camp.

ANOTHER SWINDLE?

Expert Who Aided in Prosecution of Elder Case Will Stay to Probe Tennant's Actions.

Howard Rank, the expert who assisted United States District Attorney Albert Schoonover in the prosecution of Chas. A. Elder and ten other defendants in the Los Angeles Investment Company case, has been assigned by the Attorney-General to remain in Los Angeles and assist Mr. Schoonover in the prosecution of J. K. Tennant and others, who are charged with using the mails fraudulently in promoting the Western Underwriting and Mortgage Company.

It is asserted that the corporation bears the earmarks of the same class to which the Los Angeles Investment Company belonged, and that the result of the inquiry will lay bare a conspiracy to take a lot of money from investors without any adequate return.

Mr. Rank's work in connection with the Los Angeles Investment Company case was so fair that the attorneys for the defendants paid it the compliment of unstinted approval.

PERSONALS

Ex-Judge R. H. Spencer, general solicitor of the Burlington Route, said to be the highest-salaried lawyer in the country, was in Los Angeles a few hours yesterday. Accompanied by Mrs. Spencer and three children, he arrived on a special car in the morning, and left early in the evening for the Grand Canyon. While here ex-Judge Spencer was entertained by J. M. Flowers and family.

F. H. Vandergrift, of Kansas City, Mo., arrived at the Van Nuys yesterday for a tour of the expositions.

O. L. Churchill, proprietor of the new Hotel Churchill at San Diego, is stopping at the Clark.

Col. George Pope, of Hartford, Conn., one of the first manufacturers of the bicycle, is at the Clark.

Mr. and Mrs. E. H. Witte, of San Antonio, are at the Clark. Mr. Witte is a prominent cotton broker of the Lone Star State.

Ernest Thompson-Seton, world-famed author of wild animal tales, is at the Alexandria.

C. Constantinian, wealthy lumberman of New Westminster, B. C., is at the Rossiyn.

BUSINESS BREVITIES.
[Advertising.]

For quick action drop answers to Times "liners" in Times' liner boxes in downtown office buildings. The locations of the boxes are printed in the first column of The Times "liner" section.

Wilshire Chapter, O. E. S., will give a card party in the Wilshire lodge-rooms, Third and Western Avenue, Saturday evening, August 28. Score cards 25c. Prizes and Refreshments. Come and bring your friends.

Whether you are ready to buy or not—come in and see our women's tailor-made suits. Harris & Frank, Spring near 5th.

The Times Branch Office, No. 619 South Spring street. Advertisements and subscriptions taken.

St. Edgar Hotel million-dollar-view dining-room. Redondo Beach, Cal.

—and the Worst Is Yet to Come

The Exclusive Specialty House for Feminine Apparel
Garments of Style, Quality, Lowest Prices

Myer Siegel & Co.
443-445-447 South Broadway

Autumn Garments
for
Girls and Misses

Assortments are now complete with the very smartest and newest ideas for the girlish figure. Popular prices prevail throughout.

Coats for girls, size 1 to 14 years.
Dresses for girls, sizes 1 to 14 years.
Hats all sizes, for girls and misses.
Suits for Juniors, sizes 13, 15, 17.

(Third Floor)

The Newest
"Chiffon Taffeta" Petticoats

Have you seen our Fall line of women's petticoats? They're beautiful! Silk petticoats, with the new flare flounces trimmed in scallops, ruching and small taffeta ruffles, in all the new solid and changeable tones.
Very moderately priced at $3.95
(Main Floor)

Garments of Style, Quality, Lowest Prices
The Exclusive Specialty House for Feminine Apparel

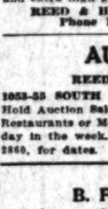

AUCTION
We solicit and collect for sale at auction: Antique and artistic furniture, Oriental rugs, oil paintings, etc. We guarantee full retail value for same.
California Auction Co.
Reg. Under Sec. 7468 Civil Code of Cal.
Phones 63497; Bdwy. 4783.
Offices 822-24 S. Main.

AUCTION
J. J. SUGARMAN,
Auction and Commission House
General Auctioneer.
Furniture, Merchandise, Fixtures.
Office and Salesrooms, 112-114-116 Court St.
(Between Spring and Main.)
Main 3114. —PHONES— F4816.

RHOADES & RHOADES
REAL ESTATE, LIVE STOCK AND GENERAL AUCTIONEERS.
Guaranteed estimates on household furniture or bought outright for cash. Salesroom 1501-3-5 South Main. Both phones—Main 1259, Home 25679.

THOS. B. CLARK
General Auctioneer and Importer of Antique Furniture.
840 SOUTH HILL STREET
F1907, Broadway 1921.

AUCTION
TODAY, FRIDAY, 9:30 A.M.,
Big Furniture Auction
1008 MISSION ST., SO. PASADENA.
TUESDAY, AUG. 31, 9:30 A.M.
7-room bungalow, also furniture of same by the piece, 4216 Western ave.
STROUSE & HULL, Auctioneers.
Main 2161. F2224.

AUCTION.
Friday, Aug. 27, at 10 a.m., 5301 Pasadena Ave. Complete stock of groceries, fancy and staple, complete butcher's outfit, refrigerators, showcases, counters, scales, display tables, soda fountain, cash register, accounts system. Ford auto delivery car. Will be sold in lots to suit the trade. J. J. Sugarman, Auctioneer, 112-116 Court St. Main 3114; F4816.

AUCTION
SATURDAY, 10 A.M.
2080 WEST 28TH STREET
Take West Jefferson or West Adams street cars to St. Andrews street. The complete and entire high grade furnishings of 5 rooms.
REED & HAMMOND, Auctioneers
Phone F3545, Bdwy. 2860

AUCTION.
REED & HAMMOND
1053-55 SOUTH MAIN STREET AT 11TH
Hold Auction Sales of Live Stock, Furniture, Restaurants or Merchandise somewhere every day in the week. Call up F3545, Broadway 2860, for dates.

B. FORER CO.
Auction and Commission House
201 No. Spring St.
We buy for cash and advance money on stocks of merchandise of every description. Phones: Bdwy. 4279—F5443.

TEETH?
See
DR. FAIRFIELD
301-304 Pantages Theater Bldg.

S-Y Chile
"Makes a hundred dishes more delicious"
FREE RECIPE BOOK Your Grocer

PACIFIC FACTORY-BUILT HOUSES
Complete, attractive, cozy, ideas. See exhibit. Bungalow book free. Pacific Portable Const. Co., 1520 S. Hill St., Los Angeles. Phones, 21508; Main 8525. Branch: 640 Main, El Centro, Cal.

RUPTURE
Dr. Joseph Fandrey, European specialist, cures all curable rupture permanently, no matter how long standing nor the age, without operation or injection nor detention from business. For further investigation call at my office, 1421 Santee street, Los Angeles, Cal. Phone Broadway 4514. Hours 9 to 12, 2 to 6, except Sunday.

The Pioneer Roofing
MADE, LAID AND GUARANTEED "Covers California"
BY PIONEER PAPER CO. 247-251 S. L.A. St.

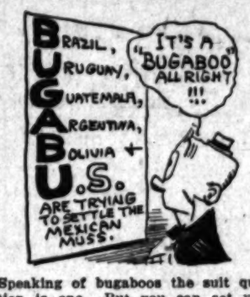

Speaking of bugaboos the suit question is one. But you can set your mind at rest by letting Brauer make your clothes. You have just 4 days more to select from our grand array of fabrics.
Brauer's 18th Anniversary Sale closes August 31st.
Made-to-Measure
$18 buys a $25 Suit
$21 buys a $30 Suit
$24 buys a $40 Suit
Classy suitings, year 'round weights. Now is the time; come in today.
A. K. Brauer & Co.
TAILORS TO MEN WHO KNOW.
Two Spring Street Stores
345-347 and 529-527½

X Popular Prices X
Without lowering the standard maintained by us for 20 years, we have reduced our prices considerably. Best flat lenses 50c; Rx., $1.25 each; Toric Spcs., $1.00; Rx., $2.50 each; Krypton, $4.00 to $6.50 each.
J. P. DELANY, 430 Broadway

Brentwood Park
When the plans already formulated are executed, the present beauty of this residential tract will be greatly enhanced.
Streets are to be repaved
J. Albert Campbell
BRALY-JANSS CO.
320 Pacific Electric Building
Main 1371—Home 10026

WONDERFUL HOW RESINOL STOPS ITCHING
To those who have endured for years the itching torments of eczema or other such skin eruptions, the relief that the first use of Resinol Ointment and Resinol Soap gives is perfectly incredible. After all the suffering they have endured and all the useless treatments they spent good money for, they cannot believe anything so simple, mild and inexpensive can stop the itching and burning INSTANTLY! And they find it still more wonderful that the improvement is permanent and that Resinol really drives away the eruption completely in a very short time. Perhaps there is a pleasant surprise like this in store for you. Resinol Ointment and Resinol Soap are sold by all druggists. For trial free, write to Dept. 30-R, Resinol, Baltimore, Md. Excellent for sunburn.

The Dyspeptic
A Few Pertinent Suggestions For Sufferers From Digestive Ailments.
Hardly any class of sufferers in this world is more in need of sympathy than those afflicted with dyspepsia. Some relief from this depressing ailment can be obtained by temporary fasting—but only at the expense of strength.
A much better way is to take special pains with the diet, cutting out injurious drinks and heavy foods, and using a light, easily digested article of diet, such as malted milk, instead.
But there is a great difference in malted drinks — and satisfactory results cannot be expected with inferior brands. One cannot go wrong in insisting upon "Borden's Malted Milk in the Square Package" — put up by the same people who have made the Borden's Eagle Brand of Condensed Milk a household word throughout the world.
As evidence of its superiority over all other brands, Borden's Malted Milk has just been awarded "The Grand Prize" at the San Francisco Exposition — the highest possible award—and it is the only malted milk to be had at the soda fountain concessions at both expositions.
Do not put up with substitutes, but insist upon the best—"Borden's Malted Milk in the Square Package." At all modern druggists.

We Are Painless Dentists
And yet there are people who go to their dentist, wait in an agony of apprehension for their call to his chair and sit in justified fear and trembling while he probes and grinds and cleans and scours and hurts, hurts, HURTS! Simply because they have not been made to appreciate to the full how absolutely unnecessary is any pain. Yale Dentists, 444 South Broadway, Third Floor, Parmelee-Dohrmann Building.

INDESTRUCTO TRUNKS
Are Guaranteed For Five Years Against Damage, Loss or Fire.
INDESTRUCTO LUGGAGE SHOP
224 WEST FIFTH

Matheson's
737 South Broadway.
MATHESON LOS ANGELES

Cooking Fruit in Syrup
Information of Interest to Women Who Do Their Own Preserving.
At this season of the year, when women all over California are either preserving or getting ready to preserve, the following directions for cooking fruit in syrup will prove of special interest:
Wash the fruit and remove imperfections; pare, stone, etc., as necessary. Make a syrup of the boiling water, corn syrup and sugar. Drop in the fruit and cook slowly until soft enough to pierce with a knitting needle. The fruit should be thoroughly sterilized in order that it should keep. Drop fruit into sterilized cans; strain the boiling syrup over the fruit. Insert the handle of a silver spoon between fruit and jar to allow air to escape. Fill jar to overflowing, wipe off rubber ring, fit cap onto jar and seal quickly. Invert jar to be sure that it does not leak.
If these instructions are followed carefully and a good quality of corn syrup is used, the results will be very satisfactory. The best domestic science schools recommend the use of the brand of syrup known as Karo (Crystal White) in preserving. The natural flavor of the fruit is much more apparent, and a heavy syrup is obtained without the cloying sweetness of the all-sugar syrup. Insist upon Karo (Crystal White) and ask your grocer for the little Karo Preserving Booklet.

Help Conceal Age By Keeping Your

Complexion Young With Cuticura Soap
Assisted when necessary by Cuticura Ointment. They keep the skin fresh and clear.
Samples Free by Mail
Cuticura Soap and Ointment sold everywhere. Liberal sample of each mailed free with 32-p. book. Address post-card "Cuticura," Dept. 6G, Boston

HEINZ Tomato Ketchup
(Free From Benzoate of Soda)
possesses a distinctive flavor that has made it famous the world over. Delicious with cold meals on hot days.
One of the 57

BETTER HURRY
If you want an extra pair of pants with your suit FREE made-to-order for $15.
MANCHESTER WOOLEN MILLS
242 South Spring Street.

THE WEATHER.
[Official Report.]

LOCAL OFFICE, U. S. WEATHER BUREAU, Los Angeles, Aug. 26.—[Reported by Ford A. Carpenter, Local Forecaster.] At 5 o'clock a.m. the barometer registered 29.82; at 5 p.m., 29.68. Thermometer for the corresponding hours showed 59 deg. and 84 deg. Relative humidity, 5 a.m., 96 per cent.; 5 p.m., 53 per cent. Wind, 5 a.m., northwest, velocity 3 miles; 5 p.m., east, velocity 16 miles. Highest temperature, 88 deg.; lowest, 57 deg. Barometer reduced to sea level.

WEATHER CONDITIONS.—The area of high pressure over the upper portion of the Mississippi Valley is slowly extending southward and is causing generally fair and cooler weather in the central portion of the United States. Frost is reported this morning from North Dakota. Precipitation is limited to showers in scattered localities; the heaviest occurring in Colorado, Denver reporting .34 of an inch. The pressure conditions on the Pacific Slope remain unchanged, so that the usual fair weather, with late evening and early morning fog or cloud, will prevail in Los Angeles and vicinity during the ensuing thirty-six hours.

LOCAL FORECAST.

For Los Angeles and vicinity: Fair Friday, except for intervals of fog or cloud early Friday morning. Northwesterly winds.

For Southern California: Fair Friday.

STATE FORECAST.

SAN FRANCISCO, Aug. 26.—Weather forecast: San Francisco, Oakland and vicinity: Fair Friday, except for cloudiness or fog in early morning; moderate west wind.

Northern California: Fair Friday; light west wind.

Sacramento Valley: Fair Friday; light south wind.

Santa Clara Valley: Fair Friday; light northwest wind.

San Joaquin Valley: Fair Friday; light northwest wind.

Southern California: Probably fair Friday; cooler along the coast; light west wind.

ARIZONA FORECAST.

WASHINGTON, Aug. 26.—Forecast for Arizona: Fair tonight and Friday; cooler tonight in extreme northwestern portion.

YUMA (Ariz.) Aug. 26.—[Exclusive Dispatch from the U. S. Reclamation Service.] Gauge height Colorado River, 16.05 feet.

WILL PUT "DEAD BEATS" ON RUN.

MATERIAL DEALERS ORGANIZE BIG COMBINE TO OUST THE UNSCRUPULOUS.

An important step in placing the material business of Los Angeles on a strong foundation was taken yesterday when the Material Dealers' Credit Association and the Association of Credit Men Building Material Dealers were merged, the organization to be known as the Building Material Dealers' Credit Association. The active members of the new concern comprise over 160 of the leading building material supply houses of the city and surrounding vicinity, representing a financial strength in excess of $50,000,000. Every line in the building business will be affiliated with the association, including practically all of the lumber, iron, brick, sash and door, lime and cement, hardware, paint, metal, roofing and tile and fixture houses, asuring a combination believed to be second to none in the United States in point of solidity and strength.

The chief aim of the organization will be protection for its members in giving credit and the elimination of poor risks. It will endeavor to bring a closer co-operation between the honest contractor, architect and home builder, and will mintain a bureau to disseminate information in regard to "dead beats." Los Angeles is one of the fastest growing cities in the country, and has become of late years a mecca for unscrupulous contractors and builders, who have been attracted here by the unusual building activity. The new association expects to wage a relentless war on this class of customers, who have in the past fleeced both the confiding home builder and the material man, believing that a dollar in the hand is worth two at a creditors' meeting.

The officers of the new concern are Harold B. Potter, president; Robert F. Bostwick, first vice-president; D. H. McDonald, second vice-president; T. E. Nichols, secretary; W. E. Lanigan, treasurer. The fifteen directors comprise the following names: F. E. Golding, L. L. Smith, Harold B. Potter, Robert F. Bostwick, D. H. McDonald, H. B. Howeth, Paul Judson, H. L. Rosenberg, Herbert C. Stone, Max Jenney, John Hokon, H. K. Koebig, James N. Byrnes, D. M. Mills and George L. Morris.

BIG LOANS SHOW MONEY IS EASING.

REVIVAL OF CONFIDENCE SEEN IN HEAVY MORTGAGES OF THE MONTH.

The revival of confidence in financial and business circles, which has been evidenced for some time by the optimistic loosening of money upon the part of individuals and organizations with money to lend, was strikingly indicated yesterday in the conclusion of two large loans on Southern California farming land through the Mortgage Guarantee Company of this city. The company in question reports having made first mortgage loans amounting in all to over $800,000, on both city and country property, during the past thirty days.

One of the loans just concluded by the concern was made to Andrew Durkee Russell on ranch property covering about 6000 acres in Los Angeles and Ventura counties, and amounted to $125,000. The ranch was formerly a part of one of the old Spanish grants known as the Rancho El Conejo and was appraised by the company at $360,000. The second loan of $150,000 was on the Pioneer Ranch in Riverside county near the town of Corona, a tract of 1900 acres of level farming land, formerly a portion of the old Rancho Jurupa.

In both instances the money secured is to be immediately expended in the actual development of the properties mortgaged. Numerous loans of the same character, say representatives of the Mortgage Guarantee Company, are now in process of negotiation in Los Angeles and Southern California.

MARINE ADVICES.

Norwegian Ministry of Defense Issues Instructions to Vessels Visiting Its Ports.

The Collector of Customs has received the following instructions in regard to Norwegian vessels in the present European war, that will be of interest to the local port and the Pacific Coast, concerning cases where such vessels must display their national flag, under the rules of the Norwegian Ministry of Defense:

Every vessel must fly its national flag when within the limits of a Norwegian military port.

When entering a military port a vessel must display its flag at the latest when a quarter of a mile off the limits of the port.

Besides the military ports, vessels must hoist their national colors on entering a roadstead, where Norwegian warships are lying, and also in Norwegian waters where warships are in sight.

As regards the military port of Bergen, vessels from the south must hoist their flags when one-fourth of a nautical mile off a line running from Marstenen to Bjornetaynet across the Auro Light.

As to the military port of Trondhjem, they shall hoist the flags when one-fourth of a mile off the line running from Smellingen to Lokhaug.

VITAL RECORD

MARRIAGE LICENSES.

The following marriage licenses were issued yesterday. Name and age given.

BAKER—BAKER, William S. Baker, 25; G. Barber, 18.
BALZANO—GUGLIELMO, Alfonso Balzano, 22; Maiae Guglielmo, 17.
BROOKS—SANCHEZ, Taylor Brooks, 21; Sanchez, 20.
BULLING—BAKER, Frank Bulling, 27; Baker, 27.
CARPENTER—CHESHIER, Allen S. Carpenter, 24; Rosarda M. Cheshier, 21.
DICKENS—HAVENS, Albert J. Dickens, 24; Havens, 22.
DODGE—FALLER, Harry E. Dodge, 21; F. Faller, 18.
DOEPPING—PARKS, Curtis E. Doepping, 22; Gertrude E. Parks, 18.
DRAKE—COMINS, Harold W. Drake, 21; Comins, 22.
DUTTON—TENNEY, Charles E. Dutton, 25; Blanche F. Tenney, 23.
EICHER—AMES, Joseph W. Eicher, 25; Ames, 47.
FRYER—HILLER, Roy H. Fryer, 21; Hiller, 24.
GRIFT—REDDIC, Arthur R. Grift, 21; Reddic, 23.
HAMPTON—MORTON, William W. Hampton, 24; Mae Morton, 24.
HUBBARD—PLUMMER, Ernest C. Hubbard, 21; Ernest B. Plummer, 21.
KOSTER—SCHWAB, Frank W. Koster, 25; Corine Schwab, 48.
SCHULZ—KOPP, William H. Schulz, 21; Kopp, 19.
SMITH—MUDGETT, Eugene B. Smith, 21; Mudgett, 20.
SUNOL—MENDELSOHN, Joseph R. Sunol, 21; Chita Mendelsohn, 20.
WANDERMAN—MILLER, Irving Wanderman, 21; Essie Miller, 21.
WOOD—HARDWICH, George M. Wood, 45; Hardwich, 31.

BIRTHS.

Names, sex, place and date of birth.

ALEXANDER, Mr. and Mrs. Otto J., 3534 South Flower street, August 26.
AMMAN, Mr. and Mrs. Victor, Los Angeles, Col., August 20.
BAKER, Mr. and Mrs. Frederick A., 1391 Bronson avenue, August 25.
BALCH, Mr. and Mrs. Hiram, 3611 Wall street, August 22.
BALLARD, Mr. and Mrs. H. S., 1 East Forty-third street, August 25.
BECHTLOFF, Mr. and Mrs. Carl, 1 East Fifty-seventh street, August 25.
BOST, Mr. and Mrs. Owen W., 3611 Wall street, August 22.
BROWN, Mr. and Mrs. William A., 1391 Bronson avenue, August 19.
BURKE, Mr. and Mrs. Earl, 1 East Forty-third street, August 15.
CHAFFEE, Mr. and Mrs. Alfred C., Beach Prince street, August 25.
CUMMINS, Mr. and Mrs. Arthur, 1 South Main street, August 22.
DAKE, Mr. and Mrs. Jesse, 1 avenue, August 24.
DAVIS, Mr. and Mrs. Lyman G., 1 Dacotah street, August 25.
DONNELLY, Mr. and Mrs. Charles, 2602 Fairmont avenue, August 24.
EGER, Mr. and Mrs. Fred, Crocker street, August 22.
FITZGIBBON, Mr. and Mrs. Edward J., 231 South Flower street, August 25.
HACKELMAN, Mr. and Mrs. Frederick, 5015 Dexter avenue, August 24.
HAGGERTY, Mr. and Mrs. R. E., California Hospital, August 22.
HEINZ, Mr. and Mrs. Charles, 1 Utah street, August 22.
HIRAGA, Mr. and Mrs. S., 1 First street, August 20.
ITALIANO, Mr. and Mrs. G., 1 South Bichel street, August 17.
JARNS, Mr. and Mrs. S. J., Kearney street, August 20.
JEFFERS, Mr. and Mrs. Reginald, West Ninety-second street, August 24.
JONES, Mr. and Mrs. Percy E., West Twenty-second street, August 24.
KINGLAND, Mr. and Mrs. L. E., East Fifty-fifth street, August 24.
LEET, Mr. and Mrs. Fred P., Thirty-sixth street, August 24.
LEWIS, Mr. and Mrs. Lafayette, Sisters' Hospital, August 20.
LOPEZ, Mr. and Mrs. Pedro, Hospital, August 24.
LYON, Mr. and Mrs. Harry E., Samaritan Hospital, August 20.
MAUERER, Mr. and Mrs. John, tonia street, August 24.
MAXWELL, Mr. and Mrs. Ralph, ochus Hospital, August 24.
MURRAY, Mr. and Mrs. William, East Forty-second street, August 24.
PEFFING, Mr. and Mrs. Charles C., Sixty-sixth street, August 24.
PESTANA, Mr. and Mrs. George L., 1541 East Twenty-fifth street, August 24.
RAHE, Mr. and Mrs. George F., Hospital, August 20.
REID, Mr. and Mrs. George, Pico place, August 22.
RHOADS, Mr. and Mrs. Ernest, Olive street, August 24.
ROSECRANS, Mr. and Mrs. Rose S., West Fifty-fourth street, August 24.
SHEFFIELD, Mr. and Mrs. Isaac S., San Pedro, Cal., August 21.

DIVORCE SUITS FILED.

CUNNINGHAM, O. P. against Nan.
HOLSBROW, Mary against Fred.
JONES, Marie against Frank.
NADLER, Rose against Jacob A.
REDMOND, Josephine (on agent Jack.
REINEKE, Benjamin H. against Ella.
SMITH, Lulu M. against Bernard.
ULLMAN, Ethel L. against Gustave.
WILSON, Katherine against Gilbert.
WHEATON, Samuel A. against Ina.

OFFICIAL DEATH RECORD.

Names and place of death.

BEARD, Kate V., Los Angeles.
BREWER, Louise, Los Angeles.
GALLOWAY, Alexander, Los Angeles.
HAMPTON, Elizabeth S., Los Angeles.
JORDAN, James, Los Angeles.
KATZENSTEIN, Theodore, Los Angeles.
OSBORN, Achsah D., Los Angeles.
ROOT, Orbelia M., Los Angeles.
SMITH, John G., Los Angeles.
THOMAS, William, Los Angeles.
WHITE, Frances C., Los Angeles.

DEATHS.

With Funeral Directions.

ABBEY. In Sierra Madre, May 1, 1915, Mary Abbey, aged 78 years, mother of Mrs. Andrews, grandmother of Burton W. and Andrews. Funeral from residence, Sierra Madre, Friday, August 27, at 2 p.m. Friends invited. Interment private.

BAER. At No. 1066 Rosemont avenue, Jessie Mary Baer, aged 42 years. Funeral from the residence, this day (Friday) at 3 p.m. Interment Evergreen Cemetery.

DAVIS. At Los Angeles, August 25, Mrs. Whisler, beloved wife of Andrew Davis, aged 66 years. Remains at Brunes Brothers' until later.

DREWER. August 26, 1915, Louise Drewer. Funeral services at Brunes Brothers, 833 Figueroa, Friday, August 27, at 2 p.m. Interment Evergreen Cemetery.

GALLAWAY. Alexander, at Los Angeles, 67 years, a native of Scotland. Funeral today at 2 p.m. from Pierce Bros.' Company's Funeral chapel, 345 Figueroa.

JORDAN. August 25, 1915, James Jordan. Funeral services at Brunes Brothers, 833 Figueroa, Friday, August 27, at 2 p.m. Interment Evergreen Cemetery.

LINN. August 25, Rev. John A. Linn, D.D., aged 84 years. Funeral from St. Vincent's Church, Friday, August 27, at 9 a.m. Friends invited to attend. Remains will be taken to state in St. Vincent's Church from 8 p.m. Friday, until 9:30 a.m. Saturday. Interment Calvary Cemetery.

LIVERMORE. August 26, 1915, Mrs. Livermore. Funeral services will be held at the auspices of the G.A.R. Friday, August 27, at 2 p.m. at the Pierce Bros.' Company's Funeral chapel, 345 Figueroa, under the direction of the Ladies of the G.A.R. Interment Evergreen Cemetery. Friends invited.

PAULIN. August 19, 1915, at Los Angeles, Ford F. Paulin, aged 30 years. Remains at Brunes Brothers' undertaking parlors at Inglewood Cemetery at 10 o'clock.

PETTIT. At his late home, No. 2 Lander street, Leander Durfee Pettit, aged 78 years. Funeral from the residence, Friday, August 28, at 2:30 p.m. Friends invited. Interment private.

OLSON. Thea, August 26, at Los Angeles, aged 60 years. Funeral from residence, Saturday, August 28, at 2 p.m. Interment Rosedale Cemetery.

OSBORN. Mrs. Achsah D., at 1 fifth street, beloved wife of Osborn. Funeral Saturday at 10 a.m. from Welch Company's chapel, 744 Figueroa. Interment private.

RYOTT. In this city, August 26, 1915, aged 64 years. Funeral from St. Martin's Church, corner Normandie avenue and Pierce Bros.' A Co., Figueroa.

SULLIVAN. August 24, 1915, Peter Sullivan. Remains at Brunes Brothers', 833 Figueroa, Philadelphia, Pa.

G.A.R. FUNERAL.
BARTLETT-LOGAN POST, No. 88, G.A.R.
Members of Bartlett-Logan Post are requested to attend the funeral of Comrades of the G.A.R. Friday, August 27, to attend the funeral of Comrade [illegible] at Evergreen Cemetery, August 27.
R. C. MARTIN, Post Commander.
JOHN DAVIS, Adjutant.

FUNERAL NOTICE.
ATTENTION, [illegible]
Pioneer P. F. Livermore [illegible] Catalina Island. Funeral [illegible] the grave, Friday, August 27, at 2 p.m. Interment Evergreen Cemetery. Pioneers [illegible]
Attest: AUGUST WACHTEL, Secretary.

FUNERAL NOTICE.
CALIFORNIA ASSOCIATION, No. [illegible]
The funeral of our late brother [illegible] will be held today at 2 p.m. from the chapel of Pierce Bros.' Company, 345 Figueroa, corner Fifth street. Interment, Old Pioneer Section, Evergreen Cemetery.

FUNERAL NOTICE.
The funeral services of Comrade [illegible] will be held in the chapel of the Evergreen Cemetery, Los Angeles, Cal., Friday, August 27, 1915, at 2 p.m.

ROSEDALE CEMETERY.
Choice FAMILY LOTS and GRAVES for sale in this beautiful and centrally located cemetery.
ENDOWED [illegible]

Ever-advancing S

XXXIVth YEAR.

OPEN SHOP B
EMPLOY

Chiefs of Nationa
with Appe

President of Great All-
ness Men and Counsel f
tion Address Local Lead
tion for Protection of I

A STRONG appeal to the man
facturers and business men
Los Angeles to stand by
principles of the "open-shop" and
industrial liberty as a means of a
vancement for both labor and capit
employer and employed, was made
the Chamber of Commerce last nig
by two eminent figures in business o
ganizations in the United States. Th
speakers were Col. George Pope
treasurer of the Pope Manufacturi
Company of Hartford, Ct., and pres
dent of the National Association
Manufacturers, and James A. Emer
of Washington, D. C., counsel for th
National Association of Manufacture
and for the Industrial Defense Asso
ciation of America.

Col. Pope spoke tersely upon th
necessity and advantages of busine
organizations for industrial protec
tion. Mr. Emery's theme was a re
view of what has been accomplishe
for the advancement of commerce an
labor by the "open-shop" policy, an
a scholarly handling of the premise
that labor has become an integra
part of the problem of transportation
He used many telling incidents to il
lustrate this position, and made spe
cial reference to the situation de
veloping from the Danbury hatters
strike, wherein labor refused to al
low the distribution of the product
of the hatters and thus became a di
rect feature of the transportation
problem.

The affair was given in the assem
bly-room, under the auspices of the
Founders' and Employers' Associa
tion. The speakers were introduced
by W. C. Francis, secretary and manag
er of the Pacific Federation of Em
ployers.

NECESSARY TO BUSINESS.

Col. Pope was the first speaker.
After telling of his amazement at the
constant expansion of Los Angeles
and the growth of California, he de
clared that since his visit here he has
determined that what the men of the
state have really done is more won
derful than the climate and resources
of California, and that Californians
do not "boost" half enough.

He gave a brief review of the work
of the employers' and manufacturers'
associations, declaring it is one of
vital importance to this country. Re
ferring to the work of the National
Association of Manufacturers, he
stated that it has made the compen
sation laws of the country much more
equitable than they would have been
without its efforts; that it has been
successful in diminishing accidents by
the study and application of safety
devices; and that it has many lines
of constructive work which may well
be taken up by the local associa
tions.

"The associations of employers
have become actual necessities to the
success of business," said Col. Pope.
"Associations must see that employ
ers are acting justly and fairly with
their employees. We must realize
that we have organized labor as a
competitor. With the confidence of
the employees in the good faith of

N. B. Blac
Store Closes Sat

Come See the
You will admit that the new Cha
in years. Majority are in the lig
and dainty Dolly Varden design
tion you could suggest for house
negligees. Imported, strictly all

Clearance of U
The room we need and must ha
compels us to sacrifice on all h
numbers, therefore these small p

$1.00 Dra
Drawers of nice fine muslin, emb
ruffles. Values to $1.00 at 45c

$2.50 Night C
Gowns of white or figured wa
variety of color effects, all good
to $2.50, closing prices $1.75, $

Muslin Pe
Of fine materials nicely made:
or lace trimmed. $1.00, $1.25,

For the Ho
A $2.00 Bed S
White honey comb bed spread in
double bed size. This is really ex

Marquisette Cu
24 pairs handsome Marquisette C
stitched edges, specially priced $2

Feather Pill
Good sanitary pillows, a grade
marked for Friday morning 95c.

318-320-322 Sou

Pictorial City Sheet (II.)

Ever-advancing Southern Metropolis. California and the Coast—10 Pages

The Times

LOS ANGELES

XXXIVTH YEAR. FRIDAY, AUGUST 27, 1915.—EDITORIAL SECTION. POPULATION { By the Federal Census (1910)—319,198 By the City Directory (1915)—339,317

Both.

OPEN SHOP BULWARK OF EMPLOYER, EMPLOYED.

Chiefs of National Manufacturers Here with Appeal for Unity.

President of Great All-America Organization of Business Men and Counsel for Industrial Defense Association Address Local Leaders in Interests of Organization for Protection of Labor and Capital.

A STRONG appeal to the manufacturers and business men of Los Angeles to stand by the principles of the "open-shop" and of industrial liberty as a means of advancement for both labor and capital, employer and employed, was made at the Chamber of Commerce last night by two eminent figures in business organizations in the United States. The speakers were Col. George Pope, treasurer of the Pope Manufacturing Company of Hartford, Ct., and president of the National Association of Manufacturers, and James A. Emery of Washington, D. C., counsel for the National Association of Manufacturers and for the Industrial Defense Association of America.

Col. Pope spoke tersely upon the necessity and advantages of business organizations for industrial protection. Mr. Emery's theme was a review of what has been accomplished by the advancement of commerce and labor by the "open-shop" policy, and a scholarly handling of the premises that labor has become an integral part of the problem of transportation. He used many telling incidents to illuminate this position, and made special reference to the situation developing from the Danbury hatters' case, wherein labor refused to allow the distribution of the products of the hatters and thus became a direct feature of the transportation problem.

The affair was given in the assembly-room, under the auspices of the Founders' and Employers' Association. The speakers were introduced by W. C. Francis, secretary and manager of the Pacific Federation of Employers.

NECESSARY TO BUSINESS.

Col. Pope was the first speaker. After telling of his amazement at the constant expansion of Los Angeles and the growth of California, he declared that since his visit here he had determined that what the men of the East have really done is more wonderful than the climate and resources of California, and that Californians are not "beaut" half enough.

He gave a brief review of the work of the employers' and manufacturers' associations, declaring it is one of vital importance to this country. Referring to the work of the National Association of Manufacturers, he stated that it has made the compensation laws of the country much more suitable than they would have been without its efforts; that it has been successful in diminishing accidents by study and application of safety devices; and that it has many lines of constructive work which may well be taken up by the local associations.

"The associations of employers have become actual necessities to the conduct of business," said Col. Pope. "Associations must see that employers are acting justly and fairly with their employees. We must realize that we have organized labor as a competitor. With the confidence of the employers in the good faith of the employees I believe organized labor will lose the power which it has had in the past."

DOUBLY INTERESTED.

A scholarly and polished address was given by James A. Emery, an orator, and counsel for the National Association. He declared that Los Angeles is doubly interested in the problems that he would discuss because it is making a notable growth, and communities like individuals acquire characters that either attract or repel.

The speaker outlined the great industrial growth that dated from the close of the Civil War, showing the changes that have come over social life in modes of production and modes of transportation—the changes from small groups of artisans to the great factories where thousands of men are employed under one roof. Then he detailed the corresponding changes that have come in the organization of business and the organization of labor.

The rise of the corporation form of handling business so that the money of many is handled and directed by a few was set forth; also the organization of labor, which surrenders control of its conduct to a few individuals. One denominated—an organization for the control of capital; the other for the control of conduct.

He then pointed out how by the multitude of laws, ever on the increase, the business organizations are tangible and responsible, while on the other hand the labor organizations are financially irresponsible and have no tangible form upon which the law can lay its hands, and that inevitably this brings the temptation to misuse the power that is placed in the hands of its leaders.

"The struggle that we are facing today," said Mr. Emery, "is to combat the dogma that all business is bad. A man doesn't change his nature because he becomes an officer of a corporation. The sins of corporations have been heavily punished, but the good have had to suffer with the bad. While we have been steadily confining the domain of the corporations, we haven't been able to get an administrative or legislative authority to look on the evils of the other side."

Staggering figures were presented, showing the loss by strikes to wage-earners and the business organizations. "We must judge the labor organizations," said the speaker, "by the use they have made of their power. The labor organization undertakes to accomplish its purposes by criminal methods. When business has undertaken to crush its competitor it has been punished by law. When labor has used the same tactics it has gone free." The speaker was keen in his score of the contemptible methods of the boycott. He declared that the provisions of the Sherman act had been applied equally by the courts to capital and labor, but that Congress says in so many words that labor organizations shall be a privileged class to which the provisions shall not apply. The speaker declared this most dangerous ground, and certain to bring great trouble to this country unless it is revoked, that

(Continued on Third Page.)

N. B. Blackstone Co.

Store Closes Saturday at 1 p. m.

Come See the New Challies

You will admit that the new Challies are the prettiest produced in years. Majority are in the light grounds with floral, oriental and dainty Dolly Varden designs in almost any color combination you could suggest for house or street dresses, sacques and negligees. Imported, strictly all wool goods.

Clearance of Undermuslins

The room we need and must have for the incoming fall stock compels us to sacrifice on all broken lines and discontinued numbers, therefore these small prices.

$1.00 Drawers 45c

Drawers of nice fine muslin, embroidery, lace and hemstitched ruffles. Values to $1.00 at 45c.

$2.50 Night Gowns $1.25

Gowns of white or figured washable crepe, the latter in a variety of color effects, all good styles. Formerly priced up to $2.50, closing prices $1.75, $1.35 and $1.25.

Muslin Petticoats

Of fine materials nicely made; scalloped embroidered edges or lace trimmed. $1.00, $1.25, $1.50, $1.95.

For the Household

A $2.00 Bed Spread $1.35

White honey comb bed spread in neat marseilles patterns, full double bed size. This is really exceptional at $1.35.

Marquisette Curtains $2.50

24 pairs handsome Marquisette Curtains, white or ecru, hemstitched edges, specially priced $2.50 a pair.

Feather Pillows 95c

Good sanitary pillows, a grade that usually sells at $1.50 marked for Friday morning 95c.

218-220-222 South Broadway

Stalwart Exponents of Free Industry.

Col. George Pope (top) and James A. Emery,

Respectively president and counsel of the National Association of Manufacturers and (in the case of Mr. Emery) of the Industrial Defense Association of America. They reached Los Angeles yesterday on a tour of employment centers of the West.

HE FALLS IN ACTION.

Los Angeles Aviator, Flying for the French Forces, Killed While Fighting Near Arras.

Recent dispatches told of the death in action, near Arras, of a French aviator named Lavette. Letters now identify "Lavette" as Jacques Neyvatte, a southwestern aviator and newspaper man, who left Los Angeles last September for the western theater of war. At that time he was connected with an ostrich farm near Phoenix, where he had also been employed as a reporter on the Daily Republican.

Mr. Neyvatte had served as a balloonist with the Boers in the South African war.

In the United States he had been employed on the Curtiss flying ground at Hammondsport and was a flying partner of Ralph Johnstone until the latter was killed by a fall at Denver. Later Mr. Neyvatte was severely injured about the head while flying at Houston. Though native of France and decidedly Gallic in manner and appearance, Mr. Neyvatte had little knowledge of the French language, for his rearing and education had been in England.

CHARGE OF BURGLARY.

Charged with stealing woman's wearing apparel and silk stockings from a store at No. 623 South Broadway, John Belden and Charles A. Whittington were held by Justice Forbes yesterday to answer to the Superior Court.

STAMP TAX WARNING.

Prosecutions will Follow Failure to Comply with Law Regulating the Delivery of Parcels.

The failure of business houses to affix a revenue stamp on packages delivered by expressmen is likely to cause trouble if the law which provides that all parcels and packages for local or suburban delivery subject to a stamp tax of 1 cent to cover each shipment is not fully complied with. These stamps must be affixed to the receipt. When a company or corporation contracts with one expressman for a specified territory no tax is imposed. The penalty for violation of the law is $50 or six months' imprisonment, or both, in the discretion of the court, for each offense.

Collector Carter is quite sure that there are no intentional violators of the law in Los Angeles.

DRINK THEIR NEMESIS.

Two couples who drank so much they exposed a situation that the police will use as evidence for prosecution, were arrested early yesterday at Third and Flower streets. T. V. Hurd will be prosecuted for a statutory offense, and Edna Wells, 16 years old, will be held for the Juvenile Court. J. Elleston and Frances Quinn, both over 21 years old, are held in the City Jail, and may be prosecuted for violation of the rooming-house ordinance.

Look Backward.

HOW TO SOLVE "BOY PROBLEM."

First, Let the Man Recall His Childhood.

Brotherhood Convention Hears Chicago Expert.

Other News of Churchmen's National Gathering.

One of a man's greatest assets is his memory of boyhood, and if a man forgets that he was once a "kid" his usefulness as a citizen has been seriously impaired. Such are the views of Courtenay Barber of Chicago as expressed yesterday afternoon at the convention of the Brotherhood of St. Andrew.

Mr. Barber's manly personality and marked business success make him appeal strongly to boys, and he has specialized to some extent in work for them. Mr. Barber holds the record for having sold more insurance last year than any other man in the world. "The Boy Problem" was his subject.

DON'T FORGET.

"If a man is to have any part in solving the so-called 'boy problem' he must be able to remember that he was once a boy," Mr. Barber declared. "The unfortunate man who has lost the faculty of going back to boyhood in fancy is minus a valuable asset. A large part of the usefulness of a man is gone when he forgets that he was ever a lad.

"I rather like to be called 'old boy,' especially by my best friends, and men have a pleasing habit of calling boys 'young men.' So this afternoon I want to talk to the 'old boys' about the 'young men.' My purpose is to prove to you that there is no such thing as a 'boy problem.'

"The so-called 'boy problem' is a man's problem. The boy is no problem to himself. He is very unconscious about himself. We, ourselves, make a needless problem out of the boy. If we understood the boy and knew how to treat him he would not be a problem.

"I wish that we could keep the purpose of this convention in our minds at all times. Our work is to spread the kingdom among men and boys. Any subject that does not relate to this question is out of place in this convention.

"This gathering will not be successful unless a large number of delegates return home with definite ideas of how to deal with the problems of boys and men. We should keep before us a vision of the kingdom which we are trying to build up in the Brotherhood of St. Andrew. There is a vast difference between being able to see a vision and being visionary. To be visionary is a problem in itself, but we must be able to get the vision of our work before we can accomplish it.

"It is well sometimes to test our religion. If you were asked to put in simple understandable language just what you believe to be the Christian conception of life, I wonder if you would be able to do it without a great deal of thought.

"There are two conceptions of life. One, that of a goblet that is to be emptied, and the other of a goblet that is to be filled. Men complain when they are asked to put something into the goblet of life, but most of us are willing to take something out of the goblet of life.

"A man cannot interest boys unless he first has the conception that life is a measure to be filled. Do not fancy that a boy, in some mysterious way, can become a Christian any more than he can become educated by some mysterious way. The boy's life is a measure to be filled and it is our duty and privilege to help him fill it properly.

"A man has an influence among boys just because he is a man. If we take advantage of the natural admiration of a boy for us by taking a positive and personal interest in him then is the time when we are going to solve the boy problem."

CONVENTION OFFICERS.

The first business session of the

(Continued on Second Page.)

FIFTY YEARS OF SERVICE.

Half-century Jubilee Sunday Morning in St. Paul's Pro-Cathedral.

The 11 o'clock service in St. Paul's Pro-Cathedral next Sunday morning will be in the nature of a jubilee, celebrating the fiftieth anniversary of the founding of the parish. Religious services of the Episcopal church were first held in Los Angeles in 1855 by the Right Rev. Bishop Ingraham Kip. It was not until ten years later—1865—that there was an organized parish here with Rev. Ellis Birdsall, missionary, in charge. The parish has had in all twelve clergymen as its rectors. Its name in the beginning was St. Athanasus and its place of worship was built on a site just about where the present Courthouse now stands. In 1883 the parish moved to its location at 523 South Olive and also changed its name to St. Paul. In 1889 in accordance with arrangements entered into between the bishop and the vestry, St. Paul's became the Pro-Cathedral of the diocese.

On Sunday morning the preacher will be the Right Rev. William Ford Nichols, D.D., bishop of the Diocese of California.

WINE FREIGHT RATE IS CUT.

Southern Pacific to Lower it Ten Cents a Hundred to Eastern Points.

Word that the Interstate Commerce Commission has sanctioned a freight rate cut from 55 cents to 45 cents a hundredweight on wine in barrels, moving in carload lots of a 60,000-pound minimum, between California terminal points and New York, Boston, Philadelphia, Baltimore and Charleston, was received yesterday by the Southern Pacific.

There were 412,250 gallons of wine, or 8245 barrels, shipped from California to these points last year, according to officials of the Italian Vineyard Company. The cut is in connection with rail transit to New Orleans and boat beyond, and is the second made by the Southern Pacific within a little over a year.

Fearless.

UNAFRAID OF GEORGIA MOBS.

FORMER GOV. SLATON SLIPS QUIETLY INTO TOWN.

"Return?" With Eyes of Steel Darting Lightning He Declares, "Of Course, I'm Going Back. It's My Home; I Love It. Don't Condemn State for the Few."

Coming twelve hours ahead of his intended schedule for the single purpose of evading reception committees and curious crowds, John M. Slaton, former Governor of Georgia, and Mrs. Slaton arrived last night at the Alexandria. Fatigued from his long journey, the ex-Governor retired almost immediately following a short conversation with a representative of The Times.

The man who became nationally famous overnight is a finely-built specimen of manhood, with refined features and kindly eyes. His speech is essentially southern, and his whole attitude is "just folks." But the warrior in him that made him stand against the mob when he thought he was right was evidenced in a remarkable way last night when he was asked if he intended to go back to

(Continued on Third Page.)

Au Revoir.

DEEP TRIBUTE AT PARTING.

Friends of All Creeds Fete Noted Prelate.

Sincere Note of Regret in Farewells.

Two Hundred Gathered in Well-wishing Banquet.

Broad-mindedness that rose above the petty barrier of religious creeds and racial differences characterized the formal banquet tendered Bishop Glass by more than 200 representatives citizens of the community, who are proud to number themselves among the friends of the noted prelate.

Episcopalian and Presbyterian, Jew and Gentile, alike voiced in words that failed by far to express the high esteem and love in which the departing bishop is regarded, but which was everywhere evident in the lingering handclasp and the deep tone of affection and regret in which farewells were said.

Of the total assembly of guests it was a notable fact that propably less than one-tenth were of the same profession of faith as the distinguished guest in whose honor the banquet was held.

The banquet room of the Alexandria, decorated with palms, ferns, roses and wild flowers, and draped with American flags, was a fitting setting for the banquet. The bishop, garbed in the white and scarlet fariola of his office, surrounded by guests in the somber black of evening dress, made a figure that will linger in the memory of all who were present.

Toastmaster John G. Mott voiced the sentiment of all present when, in his opening remarks, he told of the mingled feelings of pride and regret that marked the occasion; pride, because of having been privileged to know and be benefited by the friendship of the noted guest; regret, because of the loss that would be felt by each one with whom he had come in contact.

Dr. Norman Bridge, who has known the bishop since he was a child, and who knew his mother before the bishop was born, told of his influence upon the educational life of the community, and said his friends had discovered the sterling worth of the man long before the church had recognized it. He paid a tribute to the mother of the departing guest and said great mothers made great men.

He told of the great nobility and

(Continued on Second Page.)

Select Your

Victrola

from a complete stock of new models

Our display of new Victrolas will interest you. Nothing but the very latest machines direct from the factory. Come tomorrow or whenever it is convenient and let us show you these special outfits.

OUTFIT NO. 4
Victrola IV, Oak finish, 12 selections on six-double-faced Victor Records..... $19.50

OUTFIT NO. 6
Victrola VI, Oak finish, 12 selections on six double-faced Victor Records..... $29.50

OUTFIT NO. 8
Victrola VIII, Oak finish, 20 selections on ten double-faced Victor Records..... $47.50

Terms as Low as $1.00 Weekly
Catalog on Request.
Daily Concerts, 2 to 4 P.M.

September Records On Sale Today

Frank J. Hart, President
SOUTHERN CALIFORNIA MUSIC CO.
332-334 SO. BROADWAY

TERMS AS LOW AS $1 WEEKLY.

"Truth."

SHARP ATTACK ON DEMOCRATS.

ESTABROOK SAYS THEY HAVE BETRAYED FAITH.

New Yorker Tells Advertising Men that the Administration has All but Manipulated Business out of Existence with Free Trade and Tax Measures Without Reason.

Henry D. Estabrook of New York was the speaker yesterday noon following the luncheon of the Los Angeles Advertising Club held at the Alexandria. His subject, "Truth—Business and Political," confined itself entirely to the relation of President Wilson and the Democratic administration to business.

"Thousands of Republicans voted for this administration and wished it well," he said in part. "To be sure, no Republican reared in the school of Hamilton could regard hopefully a programme that challenged every article of his faith. But he could at least be tolerant and was willing to be shown. His attitude was one of watchful waiting; it has since become a Mme. Butterfly vigil.

"It is a theory of the Democratic party that tariffs should be reduced substantially to a free trade basis; and by manipulation this has been done. We still have intact the costly machinery for the collection of imposts, but these no longer amount to much.

"Free trade in this country benefits the rich and robs the laborer. And the laborer ought to know of it."

Mr. Estabrook derided the income tax and war tax as senseless and tyrannical.

The entire membership of the advertising club was present at the luncheon. George E. Birely was chairman for the occasion.

DIVIDEND TOTAL IS ENCOURAGING.

NINE MINES DISTRIBUTE OVER HALF-MILLION THUS FAR THIS YEAR.

Nine California gold mines, whose dividend records are obtainable, have already contributed considerably over $500,000 to the disbursement total for the country during the first seven months of this year. They will easily roll up an aggregate of $1,000,000 by the end of the year. These are not the only dividends, however, for a number of other mining companies make payments which are not recorded.

The nine mines referred to, with the amount of their dividends, are as follows: Argonaut, $80,000; Brunswick Consolidated, $47,434; Bunker Hill Consolidated, $35,000; Hazel, $9000; North Star, $100,000; Oroville Dredging, $78,270; South Eureka, $146,993; Yellow Aster, $13,000, and Yellow Pine, $80,000.

The gold production of California now averages over $20,000,000 annually, and it is safe to figure that at least $1,500,000 to $2,000,000 of the profits from the business is distributed yearly in the form of dividends. As in the case of the oil industry, there are a large number of companies which do not make their disbursements public.

WILL CARRY ROCKS.

Victimizer of Laundry Girls Gets Six Months of Unusual Punishment for His Crime.

Six months in the City Jail is the interest Bert McPherron will pay on $4.85 he borrowed by fraud from a laundry girl. He will spend the time bearing rocks in a bucket across a hot stretch to a deep hole, where he will empty the bucket, and then walk back again and repeat the performance ad infinitum. If he had borrowed $8,000,000 and paid the same rate of interest on it, he might fill that hole with rocks, but at the end of six months, there will be no proof in the dimensions of the hole that he has been at work at all.

This is part of the psychological punishment for a crime that Police Judge White emphasized as being one of the most villainous of the petty offenses. He would sign one girl's name to a note written to another girl, asking for money. Then he would collect the money. His victims were two laundry girls, Eva Magues and Vera Matthews. They were so hard pressed for ready money that when they celebrated to have a good time, they paid for it in advance by not eating as heartily as their stomachs suggested.

They told Police Judge White of their losses, and he pronounced sentence when McPherron admitted his guilt. And then he told McPherron about the rocks, much to McPherron's disgust, for the latter figured on a cool cell for these hot days.

VISSERS IS LOCATED.

Alleged Bigamist Writes from Salt Lake City to One of Women Claiming Him as Husband.

Salt Lake City appears to be the present habitat of Arthur L. Vissers, alleged much-married man, whom two women claim as husband. A letter was received yesterday from Vissers by Mrs. Irene Rogers Vissers, stating that he is now located in that city. This letter was taken by Mrs. Vissers to the District Attorney's office and she asked Deputy Hogan to issue a complaint against the man. She declares that Vissers took her jewels and cash when he deserted her, and she showed a photograph of a young girl who she said lived in Garfield, Utah, and with whom, she said, Vissers is now planning marriage.

Vissers is the man who made an impression in his wooing by declaring that if he were able to marry a Christian girl by September he would inherit a fortune of $18,000, and that this was a condition of the inheritance. It is alleged that he married Mrs. Irene Rogers Vissers and also Mrs. Emmeline Edwards Vissers at about the same time, the legacy being used to persuade them to enter the married state. Later he disappeared from Los Angeles, and only yesterday did his whereabouts become known.

Because of technicalities surrounding the case, the District Attorney's office believes it would be difficult to prosecute Vissers on a complaint issued here. Mrs. Irene Rogers Vissers was much excited when she learned this yesterday, and demanded that steps be taken to extradite him. She declared that Vissers had given her two loaded guns and that if he were not brought back she would follow him and make use of the weapons. She left for Oakland last evening. The alleged marriage took place in Oakland and she will endeavor to secure a complaint there against the man.

A prominent trio,

At the convention here of the Brotherhood of St. Andrew. At the top is James L. Houghteling, son of the founder of the brotherhood; in the center, Mrs. A. B. Spencer, diocesan president of the Daughters of the King; below, Rev. Henry S. Foster, one of the convention speakers.

Tribute at Parting.

(Continued from First Page.)

broad-minded love of humanity that has so marked the life of Bishop Glass. And called attention to his sense of proportion and freedom from narrow ecclesiasticism. He said that the deserved recognition and promotion of the recently-appointed bishop was but one proof of his ability. The influence of his life upon the lives of all who had known him was the greatest tribute that could be paid him.

He concluded his address by predicting the success that would greet the bishop in his new field and wishing him all the joy in the work which comes to those who have done a noble task and well.

A toast to the San Gabriel bells by George S. Patton followed. Mr. Patton reviewed the history of the founding of the missions by the padres and likened their efforts in uplifting humanity to those of Bishop Glass.

Characterizing the bishop as "all wool, a yard wide and guaranteed not to shrink, fade or ravel," J. A. Graves, whose toast was "God Speed the Parting Guest," brought smiles to the audience with his homely though apt description of character. He told of his acquaintance of more than forty years with noted Catholic educators in Southern California and declared Bishop Glass to have been the most ardent of them all.

He closed his address with the words:

"Your departure is near. You leave to take up your work in a new place. The loss is ours, the gain is to the community to which you go. Bishop Glass, I say to you in behalf of these men who have known you for so long, and in behalf of hundreds of others who have not the fortune to be present in person that it is a calamity to lose you. We are proud of you, proud to have known you. Proud to have it said that we are numbered among your friends. We know that in your new field, they, too, will be proud of you and we know that you will make good. Bishop Glass, we wish you Godspeed."

As the bishop rose to respond in a farewell toast, every man in the assembly rose to his feet and a burst of applause that was only stilled by the solemn mien of the bishop as he lifted his hand for silence greeted him.

In stately words and every inch a bishop, he told of his regret at the parting, of his deep appreciation of the honor done him. Of his pride in the esteem in which he was regarded. He said he, too, was proud to be a citizen of a community where every man was esteemed for his worth and declared it to be one of the greatest joys of his life that he had lived in the city, where men had risen above creed and race and where he numbered among his friends both Protestant and Catholic, Jew and Gentile.

In conclusion he made a stirring plea for unity and universal brotherhood, and said:

"May God keep you, and bless you, and guide you, my friends, and may you never have to leave Los Angeles."

Following the banquet the guests grouped around the departing prelate and expressed their individual wishes for his welfare.

Regrets were received from numerous persons of note, who were prevented by illness or other unavoidable cause from attending, among which were Bishop Thomas J. Conaty, Bishop Joseph Johnson, Gov. William Frey, Senators George Sutherland and Reed Smoot of Utah and numerous others.

Brotherhood Convention

(Continued from First Page.)

convention was held at 11 o'clock yesterday morning. The following convention officers were elected: Chairman, H. D. W. English, Pittsburgh; vice-chairmen, S. B. Robinson of Los Angeles, C. M. Lovsted of Seattle, and A. C. Newill of Portland, Or.; secretary, Rodney T. Bonsall, Philadelphia; and assistant secretaries, E. D. Williams of Los Angeles, and Guy Willard of Chicago.

The subject of "The Undeveloped Resources of the Church" was discussed by Prof. A. C. Newill of Portland, and Hubert Carleton of Boston, at the session last evening. Following is the complete programme for today:

St. Paul's Pro-Cathedral, 7:30 a.m.: Holy communion, celebrant, Rev. Milo H. Gates, D.D., Church of the Intercession, New York City.

Convention Hall, 10 a.m.: Meeting for prayer with devotional address; subject, "Our Lord Jesus Christ," Rt. Rev. Herman Page, D.D., bishop of Spokane; 10:30 a.m., business session, annual report of national council, election of new council; 11:15 a.m., address, "The Problem of Leadership," G. Frank Shelby, Denver, western field secretary, Brotherhood of St. Andrew; 11:45 a.m., Question Box, Hubert Carleton, D.C.L., Boston, general secretary Brotherhood of St. Andrew; 12:10 p.m. (noon) convention photograph; 2 p.m., general conference, "The Threefold Endeavor;" 1, Men's Bible classes, B. F. Finney, Savannah, Ga., southern field secretary, Brotherhood of St. Andrew; 2, Men's Communions, George H. Randall, Boston, Mass., associate secretary, Brotherhood of St. Andrew; 3, Church Attendance Campaign, George W. Leland, Grace Chapter, New Orleans; 3:15 p.m., final business session, discussion of council report; 4 p.m., institute, "Solving the Boy Problem in the Parish," Courtenay Barber, Chicago, second vice-president, Brotherhood of St. Andrew; 5 p.m., open forum, each speaker limited to five minutes.

Convention Hall, 8 p.m., public meeting for men, "The King's Business," Very Rev. J. Wilmer Gresham, dean of Grace Cathedral, San Francisco.

St. Paul's Pro-Cathedral, 8 p.m., public meeting for women; speaker, Rt. Rev. C. E. Woodcock, D.D., LL.D., bishop of Kentucky.

St. Paul's Parish House, 9 p.m., informal social hour.

STRUCK BY AUTO.

Miner Steps in Front of Machine and His Injuries May Prove Fatal. Autoist Blameless Say Witnesses.

Marcus Kean, a miner, 43 years old, whose address is unknown, was run down by an automobile and probably fatally injured at Fifth street and Maple avenue early last night. J. W. Stacy, a wealthy broker of Phoenix, Ariz., who is here on a vacation, was driving the machine, and he took the man to the Receiving Hospital.

Dr. Hiller attended the victim and declared he sustained a basal fracture of the skull. He was semi-conscious, but could not tell the surgeon where he lives or give the names of his relatives.

According to Mr. Stacy, Mr. Kean stepped from the curb directly in front of his machine, and, though he applied the brakes, he could not prevent the accident. Several witnesses corroborated the statement, and Mr. Stacy was not detained.

FAREWELL TRIBUTE.

Veterans Will Gather Today in Last Service for Their Departed Comrade.

The body of Philramon P. Livermore, G.A.R. veteran, whose home was at No. 491 North Alvarado street, will be interred this afternoon in Evergreen Cemetery following services at 2 o'clock in the cemetery chapel. Members of the Bartlett-Logan Post, G.A.R., and of the Women's Relief Corps, will attend.

The remains of the aged veteran, who was born in 1827, were found on Catalina Island last week. Heart trouble, superinduced by overexercise, was given as the cause of the death, which occurred several days before the body was discovered. There are no immediate relatives living.

POSTAL LAW CHANGE.

The postmaster has received information from the Department at Washington, that beginning with September 1, amendment to the postal laws and regulations will provide that fourth-class mail should not be registered, but may be insured against loss in an amount equivalent to its actual value, but not to exceed $5 in any one case, on payment of a fee of three cents; not to exceed $25 on payment of a fee of five cents; $50 on a payment of ten cents; $100 on payment of a fee of twenty-five cents, in addition to the postage, both to be prepaid by stamps being affixed, but indemnity will not be allowed in cases of the loss of such mail addressed to the Philippine Islands, unless the loss occurs in the postal service of the United States.

A Fair Question.

[Philadelphia North American:] It the Germans are right in asserting that submarines, as a new agency in war, cannot be regulated by existing international law, what grounds has she to object to the selling of American-built submarines to the allies?

Furs
New Styles
Summer
Prices
Colburn's
806 S. Broadway

Brentwood Park

The 20th house has just been started.

Will you be the next to take advantage of the low cost of building material and the unusual discounts for building?

J. Albert Campbell
BRALY-JANSS CO.
320 Pacific Electric Building
Main 1371 Home 10028

J. W. Robinson Co.

Sole Agents for Gossard Corsets and Trefousse Gloves

REMOVAL SALE

25 Per Cent. Discount

For ten days commencing August 23rd to September 2nd,—5:30 p. m., we will place on Sale our entire stock of—

Silks	Velvets	Dress Goods
Wash Goods	Linings	Blankets
Comforts	Ladies' Suits	Dresses
Coats	Waists	Bath Robes
Sweaters	Kimonos	House Dresses
Bathing Suits	Bathing Caps	Bathing Shoes
Corsets	Infants' Wear	Turkish Towels
Toys	Bed Spreads	Electric Lamps
Draperies	Art Needlework	Lamp Shades
Rag Rugs	Mirrors	Muslin Underwear
Pictures	Statuary	Chiffons
Cut Glass	Laces	Ribbons
Stationery	Neckwear	Millinery
Embroideries	Dress Trimmings	Cluny and Madeira

Rikers' Pound Cold Cream — Parasols and Umbrellas
Fancy Combs and Hair Ornaments — Ideal Brushes
Reed Baby Carriages and Go-Carts — Atomizers
Imported French Soaps, Misses' and Children's Coats, Suits and Dresses

Including our Foreign and Domestic Fall Purchases which have arrived within the past two weeks, at—25% OFF REGULAR PRICES

All charge purchases made today or any days remaining in August will be charged on bill rendered October 1st

239 South Broadway

HOW RIFLES DIFFER.

Austrians Have the Lightest Weapon, the British the Shortest, and the French the Heaviest.

[St. Louis Globe-Democrat:] It is not generally known that each belligerent nation in the field today is armed with a different make of rifle. Naturally, experts are not agreed as to which is actually the best, though those competent to judge are inclined to favor the British short Lee-Enfield as the best all-round military rifle extant.

The points of advantage of the British gun are its simple but reliable mechanism, its great strength, lightness, and the fact that its magazine carries ten shots against five in all the other rifles. It is sighted up to 2800 yards, farther than any existing rifle, the German and Belgian Mauser coming next with 2187 yards.

It fires a bullet weighing 215 grains at a muzzle velocity of 2060 feet per second, and it is only here that it is beaten by the German weapon, whose lighter bullet of 154 grains leaves the barrel with a velocity of 2882 feet per second.

Whereas, the British arm weighs, without bayonet, eight pounds and ten ounces, the German rifle turns the scale at nine pounds and one ounce, the French Lebel of nine pounds and four ounces being the heaviest of all rifles. Curiously enough, the Austrian arm, the Mannlicher, is the lightest of military rifles, weighing without the bayonet, eight pounds and five ounces. The Russians favor the Three Line of Nagent rifle, an old pattern, firing a bullet of 214 grains at the low muzzle velocity of 1985 feet per second.

The British rifle, too, is the shortest of these wonderful weapons, measuring, without the bayonet—which, by the way, is seventeen inches long—three feet, eight and one-half inches, whereas those of the other powers now at war range from four feet to four feet, four inches.

Opportunity knocks, and not in vain, for those who carefully, day after day, read and take advantage of the countless bargains advertised in the "Business Chances" columns in The Times' "liner" section.

Protecting and Loaning Deposits

A BANK'S services may be divided into two general classes—safeguarding the funds of its depositors, and loaning funds to borrowers. As an institution, it is enabled to perform each of these because of the other.

In safeguarding deposits the bank encourages thrift, and thereby develops the community's ability to increase in wealth.

In loaning funds, the bank adds to the working capital of the community, and additional employment is provided for the artisans of every trade.

The more conservative a bank's policies are the better is its protection of depositors, and the more valuable are the additions to the community's wealth as a result of the loans of capital which the bank provides.

Such conservative policies, directed by a spirit of progressive constructiveness in these practical services, have controlled this Bank's activities for twenty-five years, and have contributed to its growth and present standing in this community.

German American Trust and Savings Bank
SPRING & SEVENTH STS. LOS ANGELES
Savings—Commercial—Trust

PUT A STOP to BIG EXPENSE and HARD WORK

Every mother knows the ceaseless drudgery of washing baby's clothes day after day; a terrific strain upon nerves and strength when added to the necessary washing for the rest of the family and other usual household cares. Come in and examine the

Thor

Electric Washing Machine

The most efficient, easily operated and economical machine that we have found. It will pay for itself in lessened expense and saving in wear upon clothes.

Costs Only 2 Cents for Current

Absolutely guaranteed to cost not over 1½ and 2 cents per hour for current, according to the type of machine you select, and in an hour you can do a good sized washing and wringing.

Easy Payments Buy It

Let us explain our most liberal EASY PAYMENT PLAN. It enables you to have the Thor now, with only a small payment down.

Thor JR., No. 20—designed to meet the requirements of the family of two to four persons and guaranteed to cost no more than 1½ cents per hour for current $70.50

Thor No. 25—designed to meet the requirements of the family of six persons and guaranteed to cost no more than 2 cents per hour for current $103

CLOSED TOMORROW, SATURDAY, AT 1 P.M.

WE SELL ELECTRICAL WE KNOW HOW
F. E. NEWBERY ELECTRIC CO
724-726 So. OLIVE STREET
Three doors south of Los Angeles Athletic Club.

For Quality, Service and Reliability, order from the
CRESCENT WINE CO.
430 West Seventh Street. Telephone Main 95; F1256.

LETTERS TO "THE TIMES."

Opposed to Tin-tagging.

LOS ANGELES, Aug. 27.—[To the Editor of The Times:] In extending and explanation of the attitude taken by myself, as well as others, in opposition to the tin-tag ordinance, I wish to say we have in Los Angeles a higher percentage of people of high moral standing than any other city in the United States, and a large percentage of them are leasing or renting either residences, rooming or apartment-houses, hotels, and saloons as well, on which a tin tag with the owner's name and address as a preventive against immorality would be an insult, and for which insult they should have retribution or damages.

We have here in this fair and famous city as fine a police force as any city can boast of, and we have reasons to believe that they are looking after what few places of ill repute we have in the proper way.

Then, why this drastic measure of tin-tagging our beautiful and world-wide renowned city, and thereby not only place a stigma on the owners and taxpayers, but also on the innocent ones who lease and rent the property.

New York City tried this monstrosity and quickly abolished it, for the reason that the tin tags with the owners' names and addresses on the rooming and apartment-houses, hotels and saloons soon became signboards of roving cranks, thieves and debauchees to residences where the privacy of the homes were invaded, and not only burglary committed, but daughters or wives subjected to insult.

Any city, it makes no difference where it is, will have a small percentage of disreputable characters to contend with. Then, why not leave them in the downtown business section where they will be under close police surveillance.

We can see no reason why people who need tin tags on their property as a protection against vice should not use them if they like, but why force this very odious measure on all, whether they need it or not, when it will not alter in the least the present conditions.

J. L. BENNETT.

WAR RELIEF CONCERT.

Entertainment to Swell Prince of Wales Red Cross Fund will be Given This Evening.

An interesting event scheduled for this evening at 8 o'clock is a concert and entertainment to be given in aid of the Prince of Wales fund, for relief of war sufferers. This entertainment will be given under the auspices of the Royal Oak Lodge, No. 220, Sons of St. George, in Columbus Auditorium, No. 614 South Flower street.

One of the features will be the presentation of the sketch, "War Brides," through the permission of Mme. Nazimova, by students of the Wallis Dramatic School. Myrtle Stedman, one of the moving-picture favorites, will sing, and Herbert Standing, the English actor, who for several years was leading man at the Criterion Theater, London, and on different occasions was associated with Sir Henry Irving, will give scenes from Shakespearean plays.

The Allied Orchestra will give selections, other numbers being Sam Carris, comedian; the Scotch Pipe Band and short addresses by Reynold Wright and others.

The Sons of St. George have more than 700 members in Los Angeles and the immediate vicinity. It is hoped to secure a very material contribution to the Prince of Wales fund through the entertainment.

TO ADDRESS M. & M.

Eastern Industrial Education Man to be Heard This Afternoon—Other Local Conferences.

Meyer Bloomfield, a director in the National Association for the Promotion of Industrial Education, and head of the vocational bureau of Boston, will have a conference with the Retail Dry Goods' Association this morning, and will address members of the Merchants' and Manufacturers' Association this afternoon at 2 o'clock in the association's rooms, Wilcox Building. At 8 o'clock tonight he will confer with the Laundrymen's Association, and tomorrow noon he will be a guest at the City Club luncheon, where members of the Board of Education and others will be special guests.

Officers of the Merchants' and Manufacturers' Association hope for a good turnout of members this afternoon.

The California Industrial Welfare Commission, whose duties are to fix minimum wages for women and minors, to control the hours of labor and the conditions of employment, including the granting of apprenticeship licenses and fixing the wage for apprentices, has engaged Mr. Bloomfield to assist it in outlining standards of apprenticeship in the various industries in which women and children are employed. He is from New York and Boston.

BANKRUPTCY PETITIONS.

The United Hat Company, doing business at No. 310 South Main street, this city, filed a petition in bankruptcy in the United States District Court yesterday. The debts of the concern are given as $6364.06; assets, $4847.56, of which $2000 is in the shape of its insurance policies.

Lincoln W. Pierce, a rancher of Lodi, Riverside county, also filed a petition in bankruptcy. He owes $1766.69, and has $3531 with which to meet his indebtedness.

A. F. and Sarah G. Kuencer filed a petition in bankruptcy yesterday. The liabilities are given as $12,868.37, of which $12,690.74 are unsecured; the assets amount to $2285.

D. L. Zimmerman & Co. and D. L. Zimmerman, individually, doing business in Fresno, filed a petition in bankruptcy, giving liabilities as $6160.90, all unsecured, and the assets, $3598.01, of which $4000 is the value of the stock. Adolph Frankel, a member of the firm, refused to join the petition.

UNDELIVERED TELEGRAMS.

There are telegrams at the Western Union for Mrs. A. Beryle, Miss Ruth Burns, Miss Lizzie Conoly, M. H. Davis, J. W. Davis, C. R. Hammond, Mrs. J. E. Hogan, W. S. John, Mrs. E. King, Mrs. W. B. Lampert, Miss O'Brien, Mrs. E. E. Mayall, Mrs. Allen Oliver, Sam Pole, Guy Pope, Miss Merriam Reddock, Charles Robinson, E. Rogers, Clark Teitsworth, R. R. Tempest (two,) J. Bruce Thompson, Miss Annie Williams, J. Winkler, E. J. White, Miss Dorothy Wooster, A. L. Wright and Will Yeager. At the Postal: Edward Barker, Frank Campeau, Local Inspectors, Steamboats, Lydia Cline, Mrs. J. H. Kelly, William Van Berkel, Mrs. Arthur Haas, George S. Davis and Grover P. Trimmer.

LETTERS TO "THE TIMES."

[Those brief, clear, bright expressions of opinion on matters of timely interest should be sent in right. Essays on political and personal controversies are not desired, but letters to the editor which will be filling public interest, the writer's name. Letters intended for publication should be in "matter-of-fact" style and are subject to editorial supervision.]

Opposed to Tin-tagging.

LOS ANGELES, Aug. 27.—[To the Editor of The Times:] In extenuation and explanation of the attitude taken by myself, as well as others, in opposition to the tin-tag ordinance, I desire to say we have in Los Angeles a higher percentage of people of a high moral standing than any other city in the United States, and a large number of them are leasing or building either residences, rooming or apartment-houses, hotels, and saloons as well, on which a tin tag with the owner's name and address as a protection against immorality would be an insult, and for which insult they should have retribution or damages.

We have here in this fair and fashionable city as fine a police force as any city can boast of, and we have reason to believe that they are looking after what few places of ill repute there are in the proper way.

Then, why this drastic measure of defacing our beautiful and world-wide renowned city, and thereby not only place a stigma on the owners as taxpayers, but also on the innocent men who lease and rent the property.

New York City tried this monstrosity and quickly abolished it, for the reason that the tin tags with the owners' names and addresses on the rooming- and apartment-houses, hotels and saloons became signboards directing cranks, thieves and debauchees to residences where the privacy of homes were invaded, and not only robbery committed, but daughters or wives subjected to insult.

In our city, it makes no difference when it is, will have a small percentage of disreputable characters to contend with. Then, why not leave them in the downtown business section where they will be under close police surveillance.

We can see no reason why people who need tin tags on their property as a protection against vice should not use them if they like, but why enforce this very odious measure on all, whether they need it or not, when it will not alter in the least the present evil.

J. L. BENNETT.

FOR RELIEF CONCERT.

Entertainment to Swell Prince of Wales Red Cross Fund will be Given This Evening.

An interesting event scheduled for this evening at 8 o'clock is a concert and entertainment to be given in aid of the Prince of Wales fund, for relief of war sufferers. This entertainment will be given under the auspices of the Royal Oak Lodge, No. 220, Sons of St. George, in Columbus Auditorium, No. 614 South Flower street. One of the features will be the presentation of the sketch, "War Brides," through the permission of Mrs. Nazimova, by students of the Little Dramatic School. Myrtle Gonzalez, one of the moving-picture actresses, will sing, and Herbert Bunston, the English actor, who for several years was leading man at the Haymarket Theater, London, and on several occasions was associated with Sir Henry Irving, will give scenes from Shakespearean plays.

The Allied Orchestra will give several other numbers being Sam Bernard, comedian; the Scotch Pipe Band and short addresses by Reynold Blight and others.

The Sons of St. George have more than 150 members in Los Angeles and the immediate vicinity. It is hoped to secure a very material contribution to the Prince of Wales fund through the entertainment.

TO ADDRESS M. & M.

Western Industrial Education Man to be Heard This Afternoon—Other Local Conferences.

Lester Bloomfield, a director in the National Association for the Promotion of Industrial Education, and head of the vocational bureau of Boston, will have a conference with the Retail Dry Goods' Association this morning and will address members of the Merchants' and Manufacturers' Association this afternoon at 2 o'clock in the association's rooms, Wilcox Building. At 6 o'clock tonight he will confer with the Laundrymen's Association, and tomorrow noon he will be guest at the City Club luncheon. Many members of the Board of Education and others will be special guests.

Members of the Merchants' and Manufacturers' Association hope for a good turnout of members this afternoon.

The California Industrial Welfare Commission, whose duties are to fix minimum wages for women and minors, to control the hours of labor and the conditions of employment, including the granting of apprenticeship licenses and fixing the wage for learners, has engaged Mr. Bloomfield to assist it in outlining standards of apprenticeship in the various industries in which women and children are employed. He is from New York and Boston.

BANKRUPTCY PETITIONS.

The United Hat Company, doing business at No. 910 South Main street, yesterday filed a petition in bankruptcy in the United States District Court. The debts of the concern are given as $4364.06; assets, $4847.56, of which $1600 is in the shape of insurance policies.

Frank W. Pierce, a rancher of Riverside county, also filed a petition in bankruptcy. He owes $2046, and has $2531 with which to meet his indebtedness.

J. P. and Sarah G. Kuencer filed a petition in bankruptcy yesterday. Their liabilities are given as $12,808.37, of which $12,698.74 are unsecured; assets amount to $2385.

The Zimmerman & Co. and D. L. Zimmerman, individually, doing business in Fresno, filed a petition in bankruptcy, giving liabilities as $6000, all unsecured, and the assets $4692.91, of which $4000 is the value of the stock. Adolph Frankel, 250 South Los Angeles street, a member of the firm, refused to join the petition.

UNDELIVERED TELEGRAMS.

There are telegrams at the Western Union for Mrs. A. Beryle, Miss Ruth Bell, Miss Lizzie Conoly, M. H. Davis, J. W. Davis, C. B. Hammond, J. S. Hogan, W. S. John, Mrs. J. King, Mrs. W. B. Lampert, J. O'Brien, Mrs. E. E. Mayall, Mrs. Allen Oliver, Sam Pole, Guy Ponsford, Merriam Reddock, Charles Rogers, E. Rogers, Clark Teitsworth, R. F. Tempest (two,) J. Bruce Walker, Miss Annie Williams, J. Wheeler, E. J. White, Miss Dorothy Wheeler, A. L. Wright and Willard Yeager. At the Postal: Edward Bell, Frank Campeau, Local Inspector Steamboats, Lydia Cline, Mrs. R. Kelly, William Van Berkel, Arthur Read, George S. Davis and Homer P. Trimmer.

For Open Shop.

(Continued from First Page.)

it creates timid officials and constitutes legal lawlessness.

The conditions under which legislation is being enacted were also exposed, showing that business is being harassed on all sides and that these laws are put through under the domination of rural thought, rural surroundings and experiences—that men with good intentions, but not from industrial centers or with no understanding of industrial conditions, have been in legislative positions where they have been influenced by the presentation of simply the organized labor side of the situation, shutting out representations of organized business on the ground that their statements would be self-interested.

"Two millions of men are impressing upon the lawmakers of the country," said the speaker, that they are greater than the thirty millions of men who are outside of their organizations."

The speaker quoted former President Taft in condemning the exemption given the labor unions from the provisions of the Sherman act. He declared that the results obtained by the unions were due to their thorough organization and their ability to command the use of funds to press their work. From this he argued that business men and manufacturers must use the same weapons and depend upon organization to maintain their rights and equal justice, and that business men must take time to interest themselves in the law-making machinery which produces the laws under which they must operate. He declared that business must stand by the "open shop" and that 80 per cent. of the American workingmen are now laboring successfully under "open shop" conditions.

THE VISITORS.

In the party which arrived in Los Angeles yesterday morning, and which was quartered at the Clark, in addition to Col. Pope and Mr. Emery, were Constant Meese of San Francisco, vice-president of the National Association of Manufacturers, for California, and W. C. Francis, secretary and manager of the Pacific Federation, a federation of employers' associations of California, Washington and Oregon.

The party was given a luncheon by Los Angeles friends yesterday at the Country Club, and the afternoon was spent in visiting points of interest in the city and Pasadena.

Last evening a reception was given in honor of Col. Pope and Mr. Emery at the Chamber of Commerce. This morning the party will leave for San Diego, where the exposition will be visited. Col. Pope will return to Los Angeles to spend Sunday and Monday as the guest of relatives before starting on the eastward trip.

PARTY'S ITINERARY.

The journey to the Pacific Coast of the president and counsel of the National Association of Manufacturers has occupied most of the present month. The party first went to Spokane, Wash., arriving there on the 9th inst. There they met the local branch of the National Association and the Chamber of Commerce. Then Tacoma was visited, and they were tendered a luncheon by the Washington Employers' Association. Two days were spent in Seattle and one day at Everett. The Chamber of Commerce at Aberdeen was also visited and then the party went to Portland, where on the 16th inst. an open-air meeting was held under the auspices of the Oregon Association of Employers.

Then came the jump to San Francisco, where, on the 18th inst. a meeting was held with the Merchants' and Manufacturers' Association and members of the National Association were visited.

Monday's visit was at Sacramento, where the party was met by the local Merchants' and Manufacturers' Association, and Tuesday and Wednesday were spent at Stockton with the Merchants' and Manufacturers' and Employers' Association.

At all of these points the visitors have endeavored to fully grasp the local situations and strengthen the hands of the organizations that stand for industrial liberty and equality before the law and for the most efficient advancement of the commercial and productive plants of the Pacific Coast.

This is Col. Pope's first visit to Los Angeles. He stated yesterday that he had long looked forward to the opportunity, and that although he had thought himself comparatively well posted on the progress of this city, the reality was a surprise to him and its beauty a marvel.

As treasurer of the Pope Manufacturing Company, chairman of the committee in charge of the manufacturers' national automobile show in New York, and as an influential member of various commercial organizations, Col. Pope has a vast acquaintance throughout the United States.

IMPORTANT FIGURE.

His vigorous work on behalf of the Automobile Manufacturers' Association has kept him in close touch with the automobile industry in the broadest aspect, but the scope of his activities have not been limited to any one field of industry. For about seventeen years he has been actively connected with important commercial associations, and more particularly with the Connecticut State Association of Manufacturers, where he has served as president for the past three years. His position as president of the National Association of Manufacturers has been one of great importance.

He also holds the position of treasurer of the Automobile Chamber of Commerce, a newly-formed organization, which is a consolidation of two of the largest national associations representing the automobile industry in this country. Besides his commercial organization affiliations, in the Presidential campaign of 1896 he was elected a Presidential elector at large in Connecticut.

Col. Pope is an earnest advocate of co-operation between employers and employees. The closer the relation between them, as he has expressed it, the less intervening space there will be for discordant elements to creep in. If, by a new unionized sentiment existing exclusively between employers and their associated employees, mercenary and malevolent labor leaders can be got rid of and the decks also cleared of political medicine men with their noisy demagoguery and blatant claims, he believes, there will be a new era of industrial peace. It is, in his opinion, the employers' time and opportunity to demonstrate beyond all cavil that the best friend and wisest protector of employees is the American employer.

As to the place of the manufacturers of the nation, Col. Pope interprets the spirit of the chartered purposes of the organization of which he is the head, to be summarized in the word "service"—service first to the country, and, secondly, to the perpetuation of our magnificent manufacturing industry in which are employed over 7,000,000 human beings, and to whom the American manufacturers pay each year over $5,000,000,000 in wages.

The career of Mr. Emery is also one of interest. Mr. Emery was born in Michigan, is a Californian by education, sympathy and affection, and pretty much of a westerner in outlook despite his being an easterner by residence and business habit.

He has specialized for more than a dozen years in industrial matters and in the economic, legal and legislative questions related to them. He has participated in the legal discussions of nearly every industrial question of importance raised in the courts or Legislatures during the past decade. He has appeared before various committees of Congress or the Legislatures of the leading industrial States, or as counsel in one proceeding or another intended to test these various questions raised.

On the public platform and in the press Mr. Emery has frequently discussed questions that include the economic and legal aspects of workmen's compensation and accident prevention; the law of combinations, including the regulation of corporations and labor organizations; the regulation of injunctions, trial by jury for contempts; the legal responsibility of labor organizations, especially in interstate boycotts, and government regulation of hours and wages; compulsory arbitration; minimum wage legislation; labor contracts in public utilities, and comparative foreign and American legislation on these various lines. He is a man of national and international reputation as an orator and a logician, and as a man erudite in the law.

HE IS TOO GLIB.

Nervy Chap with Easy Graft on Elks by Tales of Distress Lands Jail Sentence.

John Paul Jones, a likable fellow with a lot of nerve, came to the end of an easy graft yesterday, when he was convicted of defrauding members of the Elks lodge out of considerable sums of coin by posing as a member in distress. He had hard-luck tales that were artistic and effective, and served in lieu of a remittance or a job.

Several tales were used, according to the temperament and characteristics of the victim. Some men called for tears, others for a brisk business talk, others for much wheedling. All these John Paul Jones could spot.

He made so much money out of local Elks that the attention of the police was directed to his fraud. He was arrested in Riverside and arraigned in Police Court yesterday, convicted and sentenced to serve ninety days in the City Jail. And if he can borrow 50 cents of any man on the chain gang, the police judge will cut the sentence in two.

Jones claims to be a direct descendant of the naval hero whose name he bears. During the next ninety days he will be navigating a bucket of suds around the corridors of the police station, and reefing sail with an old mop. Once he was a member of the Salt Lake lodge of the Elks.

JITBUS HELD UP.

Bandit, by Display of Gun, Takes Eighty Cents from Driver, also a Free Ride.

An unmasked bandit held up W. F. Smith, driver of a jitbus, at Evergreen and First streets, shortly after 11 o'clock last night, and robbed him of 80 cents. The victim said the highwayman overlooked $5 which he had in his hip pocket.

The bandit stopped the car and thrust a gun in the driver's face. "Give me your money, or I will kill you in your seat," he said, and Smith hurriedly turned over his pocketbook. Then the bandit compelled him to drive to Pomeroy and Soto streets, where he alighted and made his escape.

BANK TELLER'S HEARING.

A preliminary examination will be given in Justice Forbes's court today to Harry M. Yarwood, a former teller in a local bank, who is charged with stealing money. He was brought here recently from Canada.

MOAPA COMING BACK.

The Moapa Valley is coming back into the world. For years, the only connection its capital, St. Thomas, has had with the rest of civilization, except in the melon shipping season, has been through a weekly mixed train to Moapa on the main line of the Salt Lake. Now it was announced yesterday by the Salt Lake, a motor car is to be put on the St. Thomas branch and service will be offered daily, except Sunday. As a melon shipping district, the Moapa Valley stands second only to the Imperial Valley or the Rocky Ford country of Colorado.

WORTHLESS MONEY.

Warning Issued by Government That Counterfeit Five and Two-Dollar Bills May Come West.

George W. Hazen, special agent of the United States Treasury Department, and Los Angeles banks have received circular letters from the Treasury Department, warning them to be on the lookout for new $5 and $2 counterfeit bills in circulation in parts of the country. It is understood that the counterfeiters are on their way to the Pacific Coast.

The $5 counterfeit is on the First National Bank of Omaha, Ill. It bears check letter "A," series of 1902-8, J. C. Napier, Register of the Treasury; Lee McClung, Treasurer of the United States; portrait of Benjamin Harrison, charter number 10,201, bank number 855, treasury number E35496B.

It is printed from crudely etched plates on two pieces of paper, between which silk threads have been distributed. It is stated that the work is very poor, and probably done by the same parties who are responsible for the counterfeit on the United States National Bank of Owensboro, Ky.

The $2 silver certificate is of the series of 1899, and appears to have been from wood-cut plates. The work is very poor and there is no excuse for anybody accepting the bills. It bears no check number and the designations "Register of the Treasury" and "Treasurer of the United States" are omitted.

STEALS ALARM CLOCK.

But Asks Probation so He May Support Aged Mother Whose Other Sons Fell in Battle.

Stanley Wilsonski wandered from the path of rectitude and stole an alarm clock from a room next to his own in a Long Beach rooming-house. He was arrested and pleaded not guilty. Yesterday, before Judge Craig, Wilsonski stood with weeping eyes and changed his plea to guilty, but asked for probation.

He stated that he had just heard from his aged mother in Germany, who sent the news that his two brothers had been killed in battle, and that he wanted to go back to Germany and support her. He produced a German paper with the official list of dead soldiers, showing the names of his brothers therein.

Judge Craig set next Monday as the date for a hearing on Wilsonski's application for probation.

REDUCE BEACH FARE.

A cut in the Sunday round-trip rate to Long Beach, from 50 cents to 35 cents, was announced yesterday by General Passenger Agent Peck of the Salt Lake. These rates will be good on a train leaving Downey avenue at 8:29 a.m. the First-street station at 8:45 a.m., and stopping at Seventh street.

Unafraid of Mobs.

(Continued from First Page.)

Georgia. His kindly eyes suddenly changed to steel, and lightning darted from them.

"What made you ask me that?" he commanded. "Of course, I am going back to Georgia. It's my home, and I love it. Do you suppose Mayor Woodward or the twenty-five murderers of Frank represent Georgia and her 3,000,000 people? Mayor Woodward was right when he said he knew me. He knows that what he said won't frighten me. Incidentally I know Mayor Woodward, better than he thinks.

"No, it was an awful thing, but you mustn't condemn the entire State for the few. Look at the gunmen of New York, the lynchings in Illinois and the rioting of other States. It will take Georgia a long time to live it down, but she will do it, and will emerge greater than ever before.

"I don't know how long I will stay here in your city. I have been stopping at a friend's ranch about 500 miles north of here for the past week. At first my plans were to take a night train from there and arrive here Friday morning.

"Then I heard of the preparations being made for my reception, and as I hate to have a fuss made over me I decided to come in the daytime and fool them all. So here I am.

"I have certainly had a great time since I arrived on the Pacific Coast. The people everywhere have been more than good to me."

Opportunity knocks, and not in vain, for those who carefully, day after day, read and take advantage of the countless bargains advertised in the "Business Chances" columns in The Times' "liner" section.

No Comparative Prices

VILLE DE PARIS
317-325 SO. BROADWAY — 312-322 SO. HILL STREET
A. FUSENOT CO.

Open Saturday till One

French and American
Baby Dresses
95c, $1.45 and $2.45

The American start at 95c; the French are $2.45, and there are hundreds of them!

For three days steadily our New York office looked for baby clothes to sell, underprice, that were fine enough.

Then we found them—fine, sheer, delightfully fashioned, tiny slips and dresses that fairly steal your heart away—batiste, linon, longcloth. Some of them made by hand; some trimmed with narrow real laces; others not at all out of the ordinary in anything but price—

There are hundreds of them—enough to dress all the babies in Los Angeles, from one day to two years old!

FURNITURE SALE
$25,000 stock high-grade Furniture, Rugs and Stoves must be sold quickly. Lease expires September 1st.
GEO. W. DEWEY
720-722 South Main

PYORRHEA
We Cure It.
We Refer You to Cured People.
Let us explain our new method.
Open Evenings and Sunday Mornings.
EASTERN DENTISTS
Sherman Hotel Bldg., 404 S. Hill.

FIX YOUR ROOF NOW
Make it Leak-Proof with
Pioneer Roofing
—"The roofing that covers California."

Don't postpone the inevitable. Have that roof repaired now and have it done right—then smile when the rains come. We can do the work NOW more reasonably and in better shape than if you wait till we are rushed.

Our workmen are the most competent and expert that we can secure. Our more than a quarter of a century's experience in the manufacture and application of roofing materials is at your disposal.

Write, phone or call and see us for estimates and suggestions. Ask for "Contract Dept." Main 8080; 10228.

PIONEER PAPER CO.
Manufacturers of the famous Pioneer Silvercid Roofing, Pioneer Rubber Sanded Roofing, and other Pioneer brands.
247-251 South Los Angeles St.

$5 Pumps
$2.85

DULL, with dull gray quarter and turn sole. These Pumps are attractive and of excellent quality. The size range is good, even though the reduction is extraordinary. See them today!

Stauft's
The Popular Price Shoe Store.
336 SO. BROADWAY

Established 15 years

Broken Lines of
"Benjamin" & "L-System"
Suits
at Reduced Prices

This is a clearance of the season's broken lines—not every size in every number—in some lots there are only two or three suits, but your size is here in some style.

NOW
$25.00
$22.50
$20.00
$15

The men of Los Angeles patronize clearances, and here's the best yet. Remember first come best served.

JAMES SMITH & COMPANY
Clothiers Exclusively
550 SOUTH BROADWAY
(Between Mercantile Place and Sixth Street)

From Howard's drawings of Falstaff in Shakespeare's "Merry Wives of Windsor."

Falstaff's flavor distinguishes it from all other brews.

FALSTAFF
"The choicest product of the brewer's art"

owes its delectable flavor to *both Science and Nature*. Perfect grains, the gift of sun and soil and quickening rain, are the raw materials; and these are transformed by Lemp brewing, the result of 75 years' experience, into the sparkling, gold-hued beverage which *never disappoints* the most discriminating taste.

Beer is a food. Bread and beer are made of the same materials; cereals, yeast and water. Bread is solid; beer is liquid—both are highly nourishing. Physicians prescribe beer to produce energy, build tissue and strengthen nerves.

1840 The Lemp Brewery is the Oldest in America with a National Patronage—75 years' Brewing Experience 1915

Sherwood & Sherwood Commercial Company, Distributors,
346 N. Main Street, Los Angeles, Cal. Telephones: Home A 7804—Main 670

PUBLISHERS:
THE TIMES-MIRROR COMPANY
OFFICERS:
H. G. OTIS, President and General Manager.
HARRY CHANDLER, Asst. Gen. Mgr. and Treas.
HARRY E. ANDREWS, Managing Editor.
J. B. HAYNGER, Assistant Treasurer.
MARIAN OTIS-CHANDLER, Vice-Pres. and Sec'y.

Los Angeles Times

EVERY MORNING IN THE YEAR.

Daily and Sunday, Illustrated Weekly and Semi-Monthly Magazines. Daily Founded Dec. 4, 1881—34th Year.

Member, Class A, of the Associated Press. Leased-wire mileage covered: Day, 12,000; Night, 25,000; words transmitted, 50,000, not including specials.

OFFICE:
New Times Building, First and Broadway,
LOS ANGELES (*Loce Ahng-hayl-ais*)

Entered at the Postoffice as mail matter of Class II.

TREND OF THE FINANCIAL NEWS.

CHIEF EVENTS OF YESTERDAY.

(At Home:) Many indications of increased industrial activity were seen, especially in the coke, steel and copper trades. Shipments of coke were the largest for the year, and eastern yards are reported nearly "clean." The demand for copper shot prices up from 2 to 11 points, London being the chief purchaser. Speculation in financial circles was on a much broader basis, with prices constantly tending upward.

(Abroad:) The Bank of France reports a constant increase in its gold surplus, the gain averaging 90,000,000 francs a week.

(For details see financial pages.)

FOLLOWING THE SMOKE.

The San Francisco exposition has done one great thing for the world. It has established the efficiency of fireworks. In the past people have always lost the essence of display. They have seen the fireworks, but not the delicate tracery of smoke which winds itself in beautiful wraiths as it lives in the air. At San Francisco the smoke and the steam are followed by searchlights until this effect is like the afterglow of a fine sunset. Watch smoke or steam in the moonlight anywhere and you will know what this means.

WHERE IT BELONGS.

Between them, two men in Southern California borrowed a total of $275,000 this week on local ranch property. That is nearly as much as a small war loan and of very much more importance. If America will kindly follow the example of Los Angeles, prosperity may come sooner and last longer than if we insist on breaking ourselves in order to pay ourselves for munitions and food supplies to send to somebody else who, in the very nature of things, must be a long time in taking up their debts, no matter how honorable their intentions.

A STAR WITNESS.

When Mr. James G. Campbell, the auditor and assistant secretary of the Carnegie Steel Company, was examined as a witness before the Congressional investigating committee he was asked ninety-three questions.

To three questions he answered, "I am not permitted by the policy of our company to give out such information;" to seventy-two questions he answered, "This is a detail of our costs I cannot state;" to two questions he answered, "I do not know," and sixteen questions he answered, giving the information required.

RECIPE FOR DOMESTIC BLISS.

"He promised to be good and I promised to remember he is a man and not an angel," a wife explained in a local court when asking that her divorce action be dismissed. And by way of comment it may be remarked that this programme, if lived up to on both sides of the house, is one of the surest courses for avoiding matrimonial reefs. Youthful wives have an embarrassing way of ascribing all manner of attributes belonging exclusively to full-grown cherubs to their newly-wedded hubbies; and hubbies—well, they have a way of responding to the emotions that stir from time to time in mortal clay. A little heart-to-heart talk, without either a flood of tears or the rolling pin, is often more efficacious than the decision of the divorce court judge.

RELIGIOUS EFFICIENCY.

The Y.M.C.A. is to be congratulated on the selection of John R. Mott as its general secretary. Few organizations ever attain to the efficiency of the Young Men's Christian Association. This has not been alone because it was a society of laymen, but largely because the ranks of its workers have been filled with the trained flower of our colleges and universities. In the last twenty-five years very few men in the world have had a greater religious influence in the English-speaking universities of the world than John R. Mott. Japan and China have also felt this man's love and wisdom. He has served the remarkable apprenticeship that acquaints a man with every avenue of work in an organization. Mott is a peculiar combination of spiritual understanding and secular activity. He is in earnest about religion and has a fine capacity for doing things. With Mott in control the Y.M.C.A. should have a remarkable administration.

PSYCHE OF THE FUTURE.

The little model went from Los Angeles to San Francisco when the fair began. She was a lovely little model, and The Times published many photographs of her. All she wanted at the fair was to see the show and make her way at the same time. The best she hoped for was $25 or $30 a week and it may be that that is all she is receiving. What she has made in money is not the point. Our interest at this minute lies in the fact that at least one of the largest and loveliest of the big statues guarding the doorway of a splendid palace is our little Los Angeles model done in stone. On the Zone they are using her as one of the two most beautiful women available for poses in famous paintings. Photographers and artists are making engagements for her a full year ahead because they want to give the world her beauty on a commercial basis. This is the way that one generation passes its ideals down the dim corridors of time for hundreds and sometimes thousands of years. If you plan a return trip to old mother earth some 2000 years hence you may not be asked to worship at the shrine of Apollo, but at the altars of the little Los Angeles model.

OPPORTUNITY PASSES.

When the war broke out, when the German merchant fleet was driven from the seas and the British curtailed and crippled, Americans did not fail to see the chance offered them to regain the supremacy of the ocean-carrying business. A great campaign was carried on to bring back to life that mighty American merchant marine, once a reality, but for many years now a shadowy ghost.

We worked and reasoned, yet the rehabilitation of our ocean-carrying trade, if it has progressed at all, has progressed like a crab—backward. For this the Democratic administration is wholly to blame. Their abortive ship-purchase bill discouraged private enterprise and gave private ship owners no promise of a fair return. The iniquitous seamen's bill has given the coup de grace to the hopes and ambitions of patriotic Americans who believed that at last an assured future was dawning for American shipping.

The little Jack Horner of the nations is Japan. He puts in his thumb and he pulls out a plum, and the last plum is a big and juicy one; it looks like the commercial control of the Pacific Ocean. Quite a bon bouche for the bright-eyed little fellow sitting in his corner in the entrance hall of the House Oriental.

You can't blame him for taking what Uncle Sam refused to pick up when opportunity dropped it at his feet. He wanted to exert himself, but he was shackled with the legislative bonds imposed by an administration of landsmen. Japan, being an island kingdom, understanding the ways of sailormen, uses a subsidy instead of a seamen's bill and goes after the opportunity Uncle Sam neglected.

The Japanese are quite frank about their programme. They notice how German and British shipping are tied up and how Uncle Sam is apparently retiring from business on the Pacific. Their shippers even criticise themselves for receiving subsidies when they can grab all in sight without them. They are going after the Pacific Ocean while the going's good, and they want to be in position to retain what they get when the race becomes more strenuous. If some day the sons of Nippon control all trade routes to the Far East the blame will not rest with American ship owners or with American business men, but with the Democratic lawmakers who snatched from us the opportunity and handed it over to the Japanese.

TRANQUILLITY AND OLD AGE.

"Old Folks Day" has just been celebrated in Whittier, a goodly, ancient custom peculiar to the society of Quakers. The oldest Quaker in America, Mrs. Lydia Sharpless, aged 105, was the guest of honor, while a large company of Friends was present whose years ran from 82 to 96, all far advanced beyond the allotted three-score-and-ten of the Psalmist.

The keeping by this sect of Old Folks Day is significant, since calm and serene old age is the natural consequence of simple, earnest living. Among the Quakers old age, indeed, is common to an uncommon extent. Their religion emphasizes the spiritual calm that prevents a waste of tissue and nerve force and so too often cuts down life on this pleasant planet below its allotted span. The Quaker is habitually abstemious, temperate in word and action, not given to emotionalism or sentimentality, peaceable, patient and undemonstrative. These are the virtues that hold back from the body the desolating marks of time and through practicing these virtues Old Folks Day has become a joyful occasion among these happy and sober human beings.

We cannot all become Quakers, nor is it necessary that we should. It takes all sorts of people to make up a good as well as a bad world. Different temperaments require different religious treatments. But certainly the disposition granted to the community of Friends is a happy one.

Their devotion to peace is one of their leading characteristics; lawyers would starve had they to depend on the litigation of Quakers. Since the war in Europe the attitude of the English Quakers is typical of their strict conformity. No Quaker could enlist in the army, since their principles forbid it. But large numbers volunteered for the more dangerous service of clearing the ocean of mine fields, since mine sweeping was undertaken to save, not to destroy, life. True peace men are never cowards, morally or physically. The tranquillity of the Quaker that leads to such pleasant old age may be as brave as the daring of the soldier who is ready to kill or be killed for a different ideal. And yet the gods must love the Quaker, for he dies young, even if in mere years he reaches the century mark.

THE SUPREME LAW.

The action of Great Britain in declaring cotton absolute contraband of war is a brazen violation of international law and a repudiation of the Declaration of London, which explicitly says that absolute contraband of war consists only of articles exclusively or principally used for war. Cotton, it is true, is used in the manufacture of shells and ammunition, but its use for such purposes is an incidental and not a principal use.

Great Britain might, under her construction of international law, declare mowing machines to be contraband of war because they are used to cut grass that is made into hay, and the hay may be fed to horses that draw ammunition wagons. She might declare soap contraband of war because soap may be used to wash the undergarments of soldiers, and, as cleanliness is akin to godliness, and godliness makes a soldier more effective, it follows that a box of soap sent on a neutral ship from Boston to Rotterdam is contraband because from Rotterdam it may be sent to its "ultimate destination" in a German camp.

A doll made in Vienna, forwarded to Barcelona in Spain and shipped from there to New York on a neutral vessel may—according to British construction of international law—be seized as contraband because it "originated" in Austria.

These illustrations may be criticised as specimens of the "reductio ad absurdum." So is the proposition that because one bale of cotton in a hundred may be used in manufacturing shells, therefore the other ninety-nine bales destined to be made into shirts and sheets are all contraband of war.

England's position is that she will not respect the Declaration of London or any principles of international law because "salus populi suprema est lex" and "inter arma silent leges."

Both of these maxims may be applicable as between belligerents, but they are both entirely inapplicable as between a belligerent and a neutral. If a cargo of cotton is shipped on an American vessel from Savannah to Copenhagen the law of nations, which exempts from molestation neutral goods on a neutral ship, does not become "silent" because the cotton may be sent from Copenhagen to Bremen and because a portion of the cotton may be manufactured into munitions to be used against British troops, it does not follow that the principles enunciated by Grotius and Wharton and Hall and agreed to by England in the Declaration of London all become inoperative, for the safety of Great Britain is the "suprema lex."

A FALSE PROPHECY.

Secretary of Labor Wilson, who is never so happy as when he is crouching at the feet of Sam Gompers, made a speech in San Francisco early this month before the International Seamen's Union in which he gave it as his "firm opinion" that no American ships would go out of business because of the seamen's law. A few days afterwards the Pacific Mail Company sold five of its ships to the Atlantic Transport Company, and since then it sold the Persia to the Japanese steamship line.

Secretary Wilson, in the exuberance of his rhetoric, in the gush and glow of him, classed the seamen's law with Magna Charta, the Declaration of Independence and the Emancipation Proclamation. He failed to state that, in his opinion, it compared favorably with the Lord's Prayer and the Sermon on the Mount, and that, as Roosevelt would say, it "knocked galley west" Othello's address to the Venetian Senate, the peroration of Webster's reply to Hayne, and Gov. Hiram Johnson's great philippic against the railroads which he kicked.

The Secretary of Labor was described by one who heard his speech eulogizing the tars who wield marlin spikes and bowse their jibs and damn their tarry toplights as they avoid the buttock shrouds and sneak through the lubbers' hole. His auditor said of Secretary Wilson:

"Oh, he's as tedious
As a tired horse, a railing wife;
Worse than a smoky house;—I had rather live
With cheese and garlic, in a windmill, far,
Than feed on cates, and have him talk to me
In any summer-house in Christendom."

SLOW DOWN ON EXPENDITURES.

Discretion is often more advisable than enthusiasm. And the Chamber of Commerce has been a dynamo in backing, boosting and pulling for anything and everything of advantage for Southern California. And, much as the Chamber of Commerce and all of us would like to have smooth, permanent roads in every section of the country, the time has come to use discretion in issuing bonds. Business conditions are not normal; taxation in California is already exorbitant, thanks to the progressivism of Hiram Johnson—and it is far better to go slow in the building of roads than to jump into debt up to our ears. So when the Chamber of Commerce opposes the $3,000,000 proposition it is voicing the sentiments of most of the thinking citizens of the county.

The Mysteries of Guncotton.

[Boston Transcript:] If you take any form of cotton and soak it in nitric acid and sulphuric acid, wash it and dry it, you have something with an extraordinary power of burning. When the different governments first took up guncotton they were puzzled by a number of mysterious explosions at the factories where it was manufactured. This mystery was not solved until it was discovered that under the microscope each fiber of the cotton is a tiny cube and that however carefully the cotton was washed these cubes retained the acid. When the cotton was packed the acid kept on developing heat, and then when a low ignition point was reached there was an explosion.

Only Half Educated.

[New York World:] "It wouldn't be a bad idea," said the boy's father, "if you did a little work during your summer vacation. You surely don't need three whole months to rest up after the little work you did at college. When I was your age I earned enough during the summer to pay my college expenses."

"Yes," replied the boy, "and look at the result. You can't play tennis at all, your golf is a joke and you don't know as much about Ty Cobb's batting average as the lowest paid office boy in your establishment."

We Waited a Month for Their Answer—But We Got It!

[Copyright, 1915, by The Philadelphia Inquirer Company.]

HARMFUL EXAGGERATIONS.

BY HARRY BOWLING.

A good cause has often been injured by ill-advised advocates who suppose by exaggerating evils and daubing the whole picture with bright vermilion they magnify the necessity for the reform or scare folks from foolish customs. By such methods they only limit the extent of their campaign, antagonizing many who might have been won over by a strict adherence to facts.

I do not deny that use of tobacco is unpleasant to those not addicted to the habit; I believe the nonsmoker doesn't receive sufficient consideration; I think the comfort of one woman outweighs the rights of a thousand smokers. The soggy stub of a cigar is not a sanitary object; a rank pipe does not tend toward an esthetic enjoyment of the sweets of nature and the cigarette habit, especially in the case of growing boys, is a fruitful cause of degeneration and crime. But distorting these facts is a poor way to make them impressive.

So while I appreciate the intentions of Dr. Charles Pease, the New York physician, to abate the tobacco evil in America, I object to his exaggerated language and his over-colored facts. I resent strongly the libel on American parenthood implied in his declaration that "75 per cent. of our children are defectives." I believe our American children, in spite of the prevalence of the smoking habit among our male adults, to be in health and normality and mental and moral completeness the best this world has ever seen, far better than children were in the days of the Roman Empire, when smoking was unknown. We don't believe that three-quarters of our American parents are bringing defective children into our homes.

The use of the cigarette is a degenerating habit, but not as Dr. Pease asserts, "the most degenerating vice in the country." There are other vices it is far more urgent to stamp out, vices that destroyed old civilizations before tobacco smoking was thought of.

To tell us that the smoker of tobacco is on an exact level with the smoker of opium is also a scientific inaccuracy. You have only to study the type of men in the smoking-room of any well-appointed American club and the type of men in the old Chinese opium dens to contravert Dr. Pease's comparison. "Smoking is a sensual crime," he continues. This is a gratuitous insult to millions of respectable citizens, who find pleasure in a cigar or a pipe and who are no more sensual or criminal than Dr. Pease's immediate circle of friends. Such intolerance hurts the cause it intends to serve.

Tobacco may be poison—undoubtedly concentrated nicotine is a deadly poison—yet for many generations it has been the most widely consumed poison on earth. We are living in the most eager, active, alert age the race has so far developed, whether we are poisoning ourselves or not. Probably we should advance still more rapidly if the tobacco habit were abolished, but exaggerating the evil is not the surest way to bring about the reform.

For we are told that the use of tobacco paralyzes mental activity and will power and we immediately think of Bismarck and Grant—two names picked out at random—who were hardly ever seen without a cigar between their lips—and were their energies and mental powers any less marked than those of Dr. Pease? I wonder.

RIPPLING RHYMES.

TRUE GREATNESS.

When information we would rake
concerning great men here, we first inquire
how much they make—how many bones a
year. How oft we read of some rich lad
who rose from low estate; for years he
chased the shining scad, and now he's
truly great. He has five millions put away,
and will have more, I guess; and it's superfluous to say that this is true success. Oh,
Poet, cease your lays to sing, and break
your harp today! Here comes the wealthy
guano king, who has the right of way. Oh,
Painter, throw away your brush, for art's
on Hasbeen street, and join the surging
throngs that rush to kneel at Croesus's
feet. Inventor, with the pale, white brow,
and plans beyond compare, don't bore us
with your pipe dreams now—here comes
a millionaire! The moralist, in keen distress, surveys this sordid earth, where
there's no standard of success, save what
a man is worth. The wonder is we can
admire the man that Lincoln was, who had
for money no desire, and fought in virtue's
cause.

WALT MASON.

A Serious Occasion.

[Washington Star:] "I can't find any old clothes to put on the scarecrow," said Farmer Comtossel.

"You might use some of the fancy duds our boy Josh brought home," suggested his wife.

"I'm trying to scare the crows; I'm not tryin' to make 'em laugh."

National Editorial Service.

RUSSIA'S STRUGGLE TOWARDS THE LIGHT.

[CONTRIBUTED TO THE TIMES]

BY PROF. WILLIAM FENWICK HARRIS,
Formerly of Harvard University, Vice-President of the Archaeological Institute of America.

THE immediate object for which the forces of the allies are struggling today is twofold—to get arms and munitions to Russia, and to establish Russian credit by letting out to market her vast stocks of grain; incidentally, too, they will lower the price of their own food supply, as well as the profits of American farmers and middlemen. But if and when Constantinople falls, into whose lap will she fall, and what will be the result?

Certainly if the Teutons and the Turks win, the Russian Bear will have to continue to hibernate. We have heard but little recently of the Slav peril, but the Germans have not forgotten it; the frequency with which they mentioned it in the early months of the war proved that it was a real thing to them, and anyone who knows the German mind knows well how thoroughly they have feared and hated and despised the Slavic nations. If ever Russia gets to Constantinople it will be because Germany cannot possibly hold her back.

If the allies win it will be an open question whether they will give their partner the city she has so long coveted. The immediate consequence of her possession would be that Russia would become in a short time the great Mediterranean power. The Romans spoke of that body of water as "our sea;" Italy of today would enter claim to the inheritance through both Rome and Venice. France would be unwilling to yield in a sea which she regards peculiarly as her own, and Britain would feel peculiar with a dominant power able at will to strike at Gibraltar, Malta and the Suez Canal, three great ports on the road to India.

Various suggestions have been made to dodge the issue. Let Belgium, as a reward for her glorious stand for freedom, hold the Golden Horn as a free city; let Greece crown a Constantine and her hopes of centuries in Constantinople; even let Uncle Sam hold the city in trust for the world. But these evasions will not do. The issue must be squarely faced, for it is one of the absolutely great issues of civilization and the future of the world.

Whatever may have been the remote origins of our civilization, the best and largest part of our inheritance has come to us from the Mediterranean. Greek and Jewish thinkers laid the foundations of western civilization, and Rome spread them abroad from the center by her military and colonizing genius. Through military roads, through river valleys, by ships on the seas culture was carried. France, Spain, the Low Countries, Ireland, England, Germany, the Scandinavian lands, all received the quickening stream. Russia stood on the outside of the circle; the stream had lost its warmth and its strength before it reached her; so she has ever lagged centuries behind the rest of Europe. And what the hand of nature has done to shut her millions from the progress which the rest of the western world has enjoyed the hand of diplomacy has finished.

No wonder, then, that nihilism and terrorism, bloody hate and desperate murder have been Russia's fate. No wonder, too, that people who have tasted freedom and known the meaning of the words, life, liberty and the pursuit of happiness, look askance at Russia fighting today alongside the liberal nations who have enjoyed most of the inheritance of Greece and Rome. The companionship will do much to liberate the true spirit of Russia, but those who hope that great things may issue from the horrors of this war pray that one of the sure results may be the open door for Russia.

SUBSIDIES, NOT GOVERNMENT OWNERSHIP.

BY WALTER J. BALLARD.

From the highlands of New Hampshire and from the lowlands of Mississippi, from Secretary McAdoo and from John Sharp Williams comes information that the government's Socialistic ship-purchase bill is to be presented to the next Congress as an administration measure, and that an active fight will be made to pass it.

An equally active fight will be made to defeat the bill. The opponents of the measure now know that they have the country behind them. The Chamber of Commerce of the United States, composed of the representative commercial organizations throughout the country, put this and a number of related questions to a referendum vote of its membership of 780 organizations of business men voting on the ownership and operation of merchant ships by the government, 698 opposed it and only eighty-two favored it.

These are not political bodies. They are business bodies. They are local clubs, leagues and exchanges, formed for the sole purpose of promoting business in their respective cities and territories. They represent, says the Journal of Albany, N. Y., every section of the United States, and their opinion, expressed with practical unanimity, is the opinion of the business element of the country, the element that is most profoundly concerned in the restoration of the American merchant marine. They point the way (subsidies, not government ownership,) to the true solution of the problem in their vote on the question of government subventions to encourage the development of the shipping industry by private enterprise, their vote on this being 711 for subventions (practically the same as subsidies) to fifty-four against. On the question of straight subsidies to the same end they stand 508 for and 186 against.

PERTINENT PARAGRAPHS.

[Chicago News:] Pessimists are misfortune tellers.

However, lovers should never be too good to be true.

Bartenders always have a smile for men with the coin.

Economy is the road to wealth—but it's a hard road to travel.

The poorest of all men is one who has no use for men who are poor.

There is a lot of sentiment in the squeeze of the hand by the right person.

Many an otherwise truthful man lies about the good time he had camping out.

It isn't always the man with the highest forehead that makes the most of his brains.

A little learning is said to be a dangerous thing—and it is just about as unsafe to know it all.

Reason Enough.

[Musical American:] Judge: It seems to me that I have seen you before.

Prisoner: You have, Your Honor. It was I who taught your daughter to play the piano.

Judge: Thirty years!

Pen Points: By the Staff

Eastward the star of the Empire takes its way.

Don't worry; it is possible we won't be tagged, after all.

If this thing keeps on the ocean will be sauerkraut contraband.

It is possible that Carranza is honest; clear up and including his hat.

When the police are not looking an auto can stand quite a while at the curb.

The hop harvest is on in Northern California. This does not include the hop fiend.

Clara Morris asks: "Is any man's love worth $2,000,000?" Clara ought to be able to qualify as an expert.

It is now claimed that Reykjavik is also the remotest city in the world. Some thought it was Tipperary.

It is better not to lend money to a stranger, but if you can strike him for a dollar—well, that is another question.

It is simply impossible to kill the Russians with the chlorine gas. Their cognacs are fortified with vodka and their polish.

What has become of the plan of the British Cabinet of pooling salaries? It seems to never have advanced beyond the newspapers.

The strongest argument for prohibition we have yet seen is offered in the case of sundry citizens of Georgia in the form of lynching disgrace.

The government should keep an eagle watch on the sale and distribution of saltpetre as it keeps on the manufacture and sale of alcoholic beverages.

One of the troubles with the Russians is that so many of them are without pants. But it must be admitted that they are all right in their leg department.

There is money ahead for the man who can invent a process by which a pretzel may hold an ear of corn in the hand to gnaw it off gracefully. It can't be done.

Folks who can purchase cantaloupes for 5 cents wonder how the cafeteria man has the crust to charge 10 cents a piece. That's why they lose money in the business.

It is all right to shout for the American eagle, but the American turkey is the fowl on the footstool for which we will pay 30 cents a pound for a Thanksgiving feast.

The nation that survives so many State Legislatures has but little to fear from foreign war. Their experience has made them immune to attacks from within or without.

Uncle Sam seems to be wedded to the habit of settling his international disputes with a cable key instead of a cannon. From a financial point of view this has its advantages.

It might be in order to suggest that Uncle Sam should take Haiti over his knee and administer a sound spanking. It seems to be a situation where nothing else will fit the case.

In Oregon there is no law against a woman taking her maiden name after marriage, and she need not take her husband's name. Some of the fair sex are finding out what the fare is to Oregon!

A man of this city who recently made $3800 from his father's estate lost $3600 in an automobile. The members of the pudd'nhead club ought to meet and prepare to receive a new applicant to membership.

The administration ought at least to get an exchange of diplomatic notes with the thieves who have been making life miserable for the suburban postmasters by breaking into their strong box and making off with coin and stamps.

It is suggested that persons intending to visit Yellowstone Park this year do so after they have seen the San Francisco show. Then there will be less bears and the robbers that seem to thrive best to infest the great national wonder.

Justus Miles Forman, who perished on the Lusitania, left an estate of only $1000, although for years he had been in receipt of what was reputed to be a large income from his magazine articles and his books. The relation between literature and money are not as intimate as some writers and book-sellers would have us believe.

I WILL LIFT UP MINE EYES.

By Harry Bowling.

Bury the past, if forgetting
Helps you more clearly to see
Waste not an hour in regretting
Something that never could be
View not through magnified glasses
Life's little troubles and ills;
Turn from the shadow that passes
Lift up your eyes to the hills.

Are you still groping in blindness?
Have you no compass—no star?
Is the heart sick with unkindness?
Has the soul wandered afar
Into a sin-laden by-way
Where the air poisons and chills?
Shake off the dust of the highway
Lift up your eyes to the hills.

Sometimes the light is unstable,
Fades the faint glow in the west
Darkness comes down like a curse
Just when the sunshine seemed best
Watch how, while night's dusky pinions
Gloom through the valley distills,
Light on the mountain peak pinions
Lift up your eyes to the hills.

Hush—let no vain word be uttered
Peace—let no vain tear be shed!
There where the window is shattered
There where the loved one is dead
Grief that no comfort can lessen
Earth's cup of bitterness fills—
Over the mountains is heaven
Lift up thine eyes to the hills.

FRIDAY MORNING.

Coul

1/4 OFF

Dress Sil
$2.50 Crepe Ru
A handsome silken fabric, she street gowns and blouses.
$1.00 Louisine P
Louisine plaids are notable for ings; for trimmings and in co
$1.50 Silk Lining
All silk lining satins—in dark sh 36 inches wide. While they last,
$2.50 Satin Pa
44 inches wide; a lovely silk f white, maise and hello.

Wool Dress
50c Albatro
56-inch all wool Albatross, in a dark shades.
$2.00 Wool Check
47-in. suitings in suitable weight
$2.00 Wool Plaid
56 inches wide; will be much fa the coming season.
$2.50 Serge Suiti
Navy blue serge suitings; about

Wide Silk Ri
All ribbons priced from $2.00 during this sale. Included are bossed velvets, tapestries and wa elegant moires and gros grains.
35c Moire Ri
5½ and 6 inches wide; destrab with satin edge; all the staple s

Domestics and Wa
"Coulter's Special"
Made of nice, even thread muslin launder nicely, sheets are finish cases with 3-inch hem. Sizes off
18c Cases—42x36 .....13½c
20c Cases—45x36 .....15c
22½c Cases—50x36½ ...17c
90c Sheets—80x99 .....
25c Zephyr Gin
32-inch Zephyr Ginghams. None re stripes, plaids, checks or plain colo
35c Zephyr Tis
Silk mixed and embroidered Zeph terns in stripes, checks, plaid and
25c Ratines and Ga
36-inch Ratines and Gabardines in es; a weight very popular this se
White Pique, Any
Wide, medium and narrow wale.
25c Piques in thi
35c Piques in thi
40c Piques in thi
50c Piques in thi
65c Piques in thi
75c Piques in thi
15c Percales, 36 i
Best American Percales, light and of patterns; ¼ off for this sale o

¼ OF

Complete
$37.50 Bed, Mattress an tion—$2
Genuine Brass Bed, 2-in. 4-p $16.50.
"Never Stretch" Felt Mattress—f will not spread, guaranteed; a regu
Guaranteed All-Steel Springs—t throughout the center, where the rows of genuine Leggett Coil Supp
$25.00 Bed, Mattress an tion—$18
Entirely new style Steel Bed, fou gold finish; genuine brass knobs. $5.00 guaranteed All-Steel Springs A regular $10 Carded Felt Mattres
53 Pairs of Blanke
Yes, better than that on some o and plaids in the lot; prices run fro
Splendid Linens
$1.00 Linen Huck Towels—come in pretty floral designs; $6.00 Table Cloths—Odd $4.50.
$7.50 Table Cloths—Odd P
24-inch Irish Damask Napkin
Special Friday 50
Boston Clam Ch
Baked Barracuda, Bord or
Fried Spring Chicken, Ne
Baked Potato
Cantaloupe a la
Tea, Coffee or

Coulter's Final Pre-Inventory Sale

Beginning Today and Continuing the Balance of This Month

1/4 OFF

This final Pre-Inventory Sale is the result of a thorough examination of all merchandise that we desire to dispose of previous to our annual taking account of stock.

For the month-end, not only are we making sweeping 1/4 off reductions, but in many cases 1/2 goes off the regular retail price, in order to induce our customers to purchase at this particular time. Do you realize this means that seventy-five cents or fifty cents, as the case may be, has the purchasing power of a dollar?

Another thing we wish to emphasize, the merchandise offered at these low prices is of the highest quality—dependable in every case.

1/2 OFF

Shop early, then lunch in our Cafe, 4th floor, 11 to 2. Note special 50c Menu for Today.

To customers with charge accounts: All purchases made on and after Aug. 25 appear on statement rendered you Oct. 1.

Dress Silks 1/4 Off

$2.50 Crepe Rustique—$1.87½
A handsome silken fabric, shown here in dark shades for street gowns and blouses.

$1.00 Louisine Plaid Silks—75c
Louisine plaids are notable for their harmonious color blendings, for trimmings and in combination with plain goods.

$1.50 Silk Lining Satins—$1.12½
All silk lining satins—in dark shades only; no white or black; 36 inches wide. While they last, per yard, $1.12½.

$2.50 Satin Paon—$1.87½
44 inches wide; a lovely silk for evening gowns; pink, ciel, white, maize and helio.

Wool Dress Goods 1/4 Off

50c Albatross—37½c
60-inch all wool Albatross, in a good assortment of light and dark shades.

$2.00 Wool Check Suitings—$1.50
54-in. suitings in suitable weights for dresses as well as suits.

$2.00 Wool Plaid Suitings—$1.50
54 inches wide; will be much favored for street wear during the coming season.

$2.50 Serge Suitings—$1.87½c
Navy blue serge suitings; about 200 yards in all.

Wide Silk Ribbons 1/4 Off

All ribbons priced from $2.00 to $8.00 per yard are 1/4 less during this sale. Included are gorgeous metal effects, embossed velvets, tapestries and warp prints, stripes, plaids and elegant moires and gros grains.

35c Moire Ribbons—26c
5½ and 6 inches wide; desirable for hair bows; one style with satin edge; all the staple shades.

Domestics and Wash Goods 1/4 Off

"Coulter's Special" Sheets and Cases
Made of nice, even thread muslin; medium weight that will launder nicely; sheets are finished with 3 and 1-inch hem; cases with 3-inch hem. Sizes offered at 1/4 off are:

36c Cases—42x36	13½c	60c Sheets—54x90	45c
40c Cases—45x36	15c	70c Sheets—72x90	52½c
27½c Cases—50x38½	17c	75c Sheets—72x99	56c
90c Sheets—80x99			67½c

25c Zephyr Ginghams—19c
36-inch Zephyr Ginghams. None reserved; your choice of any stripes, plaids, checks or plain colors. New goods and patterns.

35c Zephyr Tissues—26c
Silk mixed and embroidered Zephyr Tissues. Good, new patterns in stripes, checks, plaid and embroidered figures.

25c Ratines and Gabardines—19c
36-inch Ratines and Gabardines in white, for skirts and dresses; a weight very popular this season.

White Pique, Any Price—1/4 Off
Wide, medium and narrow wale.

25c Piques in this sale—19c
35c Piques in this sale—26c
40c Piques in this sale—30c
50c Piques in this sale—37½c
65c Piques in this sale—49c
75c Piques in this sale—56c

15c Percales, 36 in. Wide—11c
Best American Percales, light and dark; a splendid selection of patterns; 1/4 off for this sale only.

1/4 OFF
Complete Beds

$37.50 Bed, Mattress and Spring Combination—$28.13
Genuine Brass Bed, 2-in. 4-post style, regular price, $16.50.
"Never Stretch" Felt Mattress—full 45 pounds; absolutely will not spread, guaranteed; a regular $15.00 value.
Guaranteed All-Steel Springs—5-in. elevation; supported throughout the center, where the weight comes with three rows of genuine Leggett Coil Supports; worth regularly $7.50.

$25.00 Bed, Mattress and Spring Combination—$18.75
Entirely new style Steel Bed, four-poster; white enamel or gold finish; genuine brass knobs. At regular prices $10.00.
$5.00 guaranteed All-Steel Springs.
A regular $10 Carded Felt Mattress; 45 pounds; art ticking.

53 Pairs of Blankets—1/4 Off
Yes, better than that on some of them; white, gray, tan and plaids in the lot; prices run from $2.00 to $10.00.

Splendid Linens—1/4 Off
$1.00 Linen Huck Towels—75c. Brown's towels—come in pretty floral designs; size 23x40.
$6.00 Table Cloths—Odd Patterns—2x2½—$4.50.
$7.50 Table Cloths—Odd Patterns—2x3—$4.65.
2x4-inch Irish Damask Napkins—$6 Values—$4.50.

Special Friday 50c Luncheon
Boston Clam Chowder
Baked Barracuda, Bordelaise Sauce
or
Fried Spring Chicken, New Corn Fritters
Baked Potatoes
Cantaloupe a la Mode
Tea, Coffee or Milk

1/4 OFF
Women's Coats and Dresses

$7 to $13.50 Linen Coats—1/4 Off
Linen coats for auto wear; they protect from dust.

Palm Beach Coats—1/4 Off
Loose fitting coats with large sleeves, for auto wear. They range in value from $11.50 to $16.50.

$22.50 Black Broadcloth Coats—$16.87½
Rather dressy coats for street and evening wear. Others worth up to $35.00. Today and Saturday at 1/4 off.

$17.50 Golfine Coats—$13.12½
These little coats are all lined; come in rose and tan.

Black and Navy Silk Coats—1/4 Off
A line of silk coats in taffeta and poplin; dressy styles. Worth from $22.50 to $47.50—now 1/4 off.

$8.50 Wool Serge Dresses—$6.37½
Other dresses worth up to $17.50 go in this sale at 1/4 off; in navy only.

Choice of Lingerie Dresses—1/4 Off
Serviceable summer frocks of voile, dressy ones of net, and still others showing touches of hand embroidery; values from $17.50 to $32.50; 1/4 off Today and Saturday.

Children's Colored Wash Dresses 1/4 Off

Smart little Tub Frocks for children from 6 to 14 years old; styles with both high and low belt lines. The fabrics are varied—linens, ginghams, crepes, etc. Peter Thompson and Middy dresses included.

$5.00 Wash Dresses.....$3.75
$6.50 Wash Dresses.....$4.98
$8.50 Wash Dresses.....$6.37½

All Infants' Bonnets—1/4 Off
Baby Bonnets of silk crepe de chine, point d'esprit, lawn, etc., lined and unlined, and ranging in value from $2.50 to $5.00, 1/4 off.

$4 to $6.50 Baby Baskets—1/4 Off
All trimmed Toilet Baskets for infants are included in this sale; with and without handles.

1/4 OFF
Lace and Embroideries

Gold Lace, 9 to 24 inches, and worth from $2.00 to $6.00, in this sale—1/4 less.

Volle Flouncing, 27 inches wide and formerly priced at $1.50, now **$1.13.**

Puritan Collar & Cuff Sets 1/4 Off
The newest thing in neckwear—every one wants a Puritan collar, with cuffs to match. The quaint idea has quite caught the popular fancy. Today and Saturday, values to $3—1/4 off.

All Fine Trimmings 1/4 Off

Consisting of opalescent spangles in all-overs, flouncings, galloons, edgings, tassels, balls, frogs, etc.—also braids in black and colors for fur bands.

Auto Caps with Vizors 1/4 Off
Fashioned of silk messaline, plaids, stripes and checks. As to colors choose from Belgian, green, brown, sand, scarlet, navy, black and white.
$1.25 Auto Caps, Today and Saturday, 95c.
$1.50 Auto Caps, Today and Sat., $1.12½

Ostrich Plumes and Feather Fancies—1/4 Off
All Ostrich Plumes now in stock—French head and skeleton, in army blue, corbeau, purple, brass, gray, also white and black and ranging in value from $6.00 to $25.00—now 1/4 less.
A line of Ostrich Fancies—bands, stick-ups—many in two-toned effects—1/4 less in this sale.

1/4 OFF
Hair Goods Section Offerings

All Fancy Hair Ornaments marked $1.00 or more.....1/4 OFF
All Switches—Jaynes—Transformations $10.00 or more.....1/4 OFF

Leather Goods 1/4 Off

All Automobile Restaurants marked $10.00 or more.....1/4 OFF
All Vacuum Bottles marked $1.50 or more.....1/4 OFF
All Auto Carrying Cases marked $1.50 or more.....1/4 OFF
All Fitted Leather Toilet Sets marked $7.50 or more.....1/4 OFF
All Leather Traveling Bags marked $12.50 or more.....1/4 OFF
All Leather Suit Cases marked $10.00 or more.....1/4 OFF
All Women's Hand Bags marked $7.50 or more.....1/4 OFF

Women's Handkerch'fs 1/4 Off

50c dz. School Hdkfs.—a dz.—37½c
Plaid or checked lawn handkerchiefs with tape borders—1/4-inch hems—just the thing for school use.

20c Pure Linen Handkerchiefs—15c
All linen or sheer Shamrock handkerchiefs—hand embroidered in one corner.

35c Embroidered Linen Hdkfs.—26c
Tape border—all linen handkerchiefs—one corner embroidered.

35c Initial Handkerchiefs—26c
Shamrock or all linen handkerchiefs—initials in three attractive patterns.

50c Armenian Edge Hdkfs.—37½c
Plain all linen handkerchiefs with fine, dainty, hand made edge.

75c Embroidered Linen Hdkfs—56c
Squares of sheer, fine linen, ornamented with exquisite hand embroidery.

All Fancy Buttons marked 50c dozen or more.....1/4 OFF

Men's Shirts 1/2 Off

In this lot are included odds and ends from a whole season's selling—some soft bosoms—some white with starched plain or pleated bosoms—some for full dress—a few even of flannel—not all sizes in any one style. Some are slightly soiled, but all are great bargains at .....1/2 PRICE

Men's Balbriggan Shirts and Drawers
Knee Drawers, a broken line of balbriggans. To close, per garment 25c
Balbriggan Shirts, a broken line .....1/2 Off

Auto Robes and Steamer Rugs 1/2 Off

$16.50 Auto Robes—3 only; extra heavy robes $8.25
$20.00 Auto Robes—2 only; heavy imported robes $10.00
$22.50 Auto Robes—Only 3 of these $11.25
$35.00 Steamer Rugs—4 of the finest imported Steamer Rugs we have in stock $17.50
$12.50 Pullman Blankets—3 only; gray and pink plaids ..$6.25

Jewelry of Up-to-Date Design 1/2 Off

Jewelry at HALF PRICE—yes, and in the assortment will be found many articles marked down to less than half. We have never before attempted anything like this sale, as it will include almost everything that is now popular in Jewelry. Our space is too limited to fully describe each article, but the following will give some idea of the items and prices:

50c Pearl Beads	25c	$2.50 Slipper Buckles	$1.25
75c Pearl Beads	35c	75c Hat Pins	35c
$1.00 Pearl Beads	50c	50c Hat Pins	25c
$1.50 Pearl Beads	75c	$1.00 Hat Pins	50c
$1.75 Pearl Beads	85c	$2.75 Gold Bead Necklaces	$1.25
$2.00 Pearl Beads	$1.00	50c Fancy Bead Necklaces	25c
$2.50 Pearl Beads	$1.25	35c Jet Bead Necklaces	12c
25c Pins and Brooches	12c	50c Jet Bead Necklaces	25c
50c Pins and Brooches	25c	$1.25 Jet Bead Necklaces	50c
75c Pins and Brooches	35c	75c Lavallieres	35c
$1 Pins and Brooches	50c	$1.00 Lavallieres	25c
25c Bar Pins	10c	$7.50 Fancy Back Combs	$2.00
50c Pearl and Jet Pins	25c	$8.50 Fancy Back Combs	$2.25
75c Pearl and Jet Pins	35c	$10.50 Fancy Back Combs	$3.50
$1.50 Pearl and Jet Pins	75c	$12.50 Fancy Back Combs	$4.50
$1.75 Slipper Buckles	85c	15c Veil Pins	10c
$2.50 Slipper Buckles	$1.00	25c Veil Pins	12c
		$2.50 Veil Pins	75c

At 1/2 Price, all gold and silver **Mesh Bags, Beaded Bags,** gold and silver **Vanity Cases, Coin Holders,** etc.

$1.50 Chiffons 1/2 Off

42 inches wide; chiffons in plain and crepe finish, and comprising about 30 shades. This sale .....HALF PRICE

$1.00 Wash Goods 50c

40-inch silk and cotton mixed marquisette and crochet cloth; white and colored grounds with printed sprays and figures. This sale—just 50c per yard.

Cut Glass at Half Price

This sale finds several hundred pieces of Etched and Cut Glass Novelties reduced just half. Values range from 25c to $4.50—regardless of cost, these will be closed out Friday and Saturday at from 12½c to $2.25. The assortment embraces:

Water Bottles
Decanters
Water Jugs
Custard Dishes
Grapefruit Dishes
Oil and Vinegar Cruets
Sugar and Creamer Sets
Bon Bon Dishes
Iced Tea Tumblers
Ice Cream Dishes
Berry Bowls
Nappies
Compotes
Celery Trays
Salad Plates
Jam Jars, etc.

1/4 OFF
Women's Knit Underwear 1/4 Off

Such decided reductions on dependable and well-known makes—Swan, Richelieu, Globe, Merode, Stretton, and still others—will be appreciated by our patrons.

50c Vests for women, on sale at.40c
75c Vests for women, on sale at.60c
$1 Vests for women, on sale at..75c
$1.25 Vests for women, on sale at.....95c
$1.50 Vests for women, on sale at.....$1.15
$2 Vests for women, on sale at..$1.50
50c Women's Union Suits, on sale at.....40c
75c Women's Union Suits, on sale at.....60c
$1.00 Women's Union Suits, on sale at.....75c
$1.25 Women's Union Suits, on sale at.....95c
$1.50 Women's Union Suits, on sale at.....$1.15
$2.00 Women's Union Suits, on sale at.....$1.50
$2.25 Women's Union Suits, on sale at.....$1.70
$2.50 Women's Union Suits, on sale at.....$2.00
$2.75 Women's Union Suits, on sale at.....$2.10
$3.00 Women's Union Suits, on sale at.....$2.25

Rugs in the 1/4 Off Sale

$22.50 Axminster Rugs—$16.87½
Axminster Rug, 9x12 ft., with long, glossy pile; standard goods; regular $22.50 rug; your choice of this big selection at 1/4 off.

Log Cabin Rag Rugs—1/4 Off
Rag Rugs. The Log Cabin make. All sizes. Mixed colors and plain effects at 1/4 off.

$1.25 Inlaid Linoleum—95c
Inlaid Linoleum, made from pure linseed oil and ground cork; solid colors through to the back—will not wear off. Regular $1.75 values at 1/4 off.

All Bath Room Fixtures Marked 25c or More at 1/4 Off

1/4 OFF
Curtains and Draperies

Our entire line of **Lace Curtains,** ranging in price from $1.00 to $25.00, including all the popular makes, such as Nottinghams, Irish Point, Lacet, Cluny, Swiss, Voile and Marquisettes, all in this Pre-Inventory Sale at 1/4 off.

Voiles and Marquisettes in white and cream with colored borders to match any decoration, from 25c to 50c value, at 1/4 off.

Bungalow Nets in cream, Arabian and white, ranging in price from 25c to $1.50 yard; your choice of our well selected stock at 1/4 off.

Hose for Women and Children 1/4 Off

50c Children's Fine Ribbed Hose—37½c
Double knee; fashioned leg; a black cotton stocking which wears splendidly.

50c Women's Lisle Hose—37½c
Black Ingrain Lisle Hose, high spliced heel and double sole; 4-inch garter top.

$1.50 Women's Silk Stockings—$1.12½
Pure thread Silk Hose, the "But-i-nol" kind—when the garter clasp is once adjusted in the buttonhole it stays in place and prevents the stocking from "running." In black only.

$1.75 Stop Welt Silk Hose—$1.32
Medium weight, pure thread Silk Hose of beautiful fine quality, in black and white.

All Women's Knitted Bathing Suits 1/4 Off

Silk and Fiber Silk Sweaters 1/4 Off

1/2 OFF
Women's Wash Suits

There are linens, crashes, novelty crepes and a few of glove silk. Some of the crepes are handsomely hand embroidered.

You may choose from white, Belgian, blues, grays, natural, old rose, sand and lavender.

Choice at Half the Marked Price

$37.50 Wash Suits now $18.75
$30.00 Wash Suits now $15.00
$27.50 Wash Suits now $13.75
$25.00 Wash Suits now $12.50
$16.50 Wash Suits now $8.25
$15.00 Wash Suits now $7.50

1/4 OFF
Needed Toilet Goods

All White Ivory Toilet Ware.....1/4 off
All Bulk Perfume marked $1.50 oz. or more.....1/4 off
All Face Powders marked $1.50 or more.....1/4 off
All Toilet Waters marked $1.50 or more.....1/4 off
All Fancy Boxed Perfumes marked $2.00 or more.....1/4 off
All Toilet Soaps marked 25c per cake or more.....1/4 off

35c to $5.50 Tourist Cases 1/2 Price

Rubber lined Tourist Cases—salesman's samples—Pullman aprons included, also Sponge Bags and Wash Cloth Pockets. Special....1/2 PRICE

1/2 OFF
Marabou Neck Ruffs

In this climate feather neck ruffs are indispensable the year 'round. No better time than this to purchase a stole, ruff or set; colors for both street and evening wear; some of the most beautiful show a combination of marabou and ostrich. Values from $7.50 to $45—now half price.

All Parasols Now—1/2 Off

You may select any Parasol in our entire stock at JUST HALF PRICE—the new shapes, "Lasonnetta," "La Palm," "Mikado," "Fern," "La Belle" and others included; solid colors and fancy color combinations—in fact, if you have a parasol need, do not fail to visit our Parasol Section, today or Saturday.

Women's Vests and Tights More Than 1/4 Off

These are badly broken lines—$1.00 values for 65c.

1/2 OFF
Beaded Tunics

One lot of 18 handsome Beaded Tunics; various lengths and styles; ordinarily selling at from $30.00 to $90.00—this sale, half price.

Children's Coats—1/2 Off

Two to six-year sizes in Children's Coats—all the season's styles in desirable plain colors, mixtures and checks. Values $3.50 to $12.00.

Pique Coats for Small Children—1/2 off
All white, embroidered collars and capes; 6 months to 6 years; $5.00 to $13.50.

Children's Knit Vests and Pants—1/2 Off

25c Separate Garments.....12½c
35c Separate Garments.....17½c
Boys' Knit Shirts and Drawers—1/2 Off
35c Separate Garments.....17½c
50c Separate Garments.....25c

All Wheel Goods 1-4 Off

—Home of Ostermoor Mattresses— —McCall Patterns—

Coulter Dry Goods Co.

(Founded in 1878.)

U. S. Postoffice Sub-Station. W. U. Telegraph Branch. American Express Branch.

All Millinery Flowers 1-2 Off

Silk and Muslin Undergarments 1/2 Off

Rare bargains for those in need of dainty underthings.

$6.00 Messaline Silk Princess Slips.....$3.00
In pink, blue and maize.
$ 4.50 La Greque Silk Combinations.....$2.25
$ 9.00 La Greque Silk Combinations.....$4.50
$10.00 La Greque Silk Combinations.....$5.00
$6.00 Crepe de Chine Vest Chemise.....$3.00
Blue or maize, trimmed with very handsome lace.
$2.50 Nainsook Skirts, lace trimmed.....$1.25
$3.00 Nainsook Skirts, lace trimmed.....$1.50
$4.00 Nainsook Skirts, lace trimmed.....$2.00
$5.00 Nainsook Combination Suits.....$2.50
Sizes 36 and 34 only; elaborately lace trimmed; somewhat soiled.
$1.25 Nainsook Vest Chemises.....65c
Short puffed sleeves.
$3.50 Children's Underskirts.....$1.75
Elaborately trimmed with lace and medallions.

High-Grade Corsets 1/2 Off

$5.00 Corsets—$2.50
One lot comprising such well known and comfortable makes as Lily of France, Redfern, Parrine and Bon Qualite in a limited range of sizes (19, 20, 21.)

$10.00 Lace Front Corsets—$5.00
Howd's lace front model—one of the most satisfactory made in front lace style; sizes 20 to 28.

Life's Gentler Side—Society, Music, Song and the Dance—The Theaters.

MOVEMENTS IN SOCIETY.

Mrs. Frank McArthur,
One of the hostesses for tonight's ball and card party to be given by the Sunshine Club.

TONIGHT'S masquerade ball at Hotel Virginia will lure a large number of motorists, together with prominent folk in Pasadena, Santa Monica and nearby beaches. Supper is to be served before midnight, during which time Mr. and Mrs. H. E. Myers are to give exhibition dances.

—o—

At Hermosa.

Mr. and Mrs. Earl Cowan and babe, with Mrs. Emilie Brodtbeck, are to spend the month of September at their pretty beach cottage in Hermosa, and plan to do much entertaining of an informal sort for their innumerable list of friends. In the interim, their city residence at No. 3173 Wilshire boulevard, will be closed.

—o—

Quiet Wedding.

Miss Bess Steves, daughter of Mr. and Mrs. Charles Clifford Steves, became the bride of Mr. G. R. Warren last Tuesday evening. The wedding, which was a quiet affair, was solemnized in Alhambra.

Mr. and Mrs. Warren will be at home to their friends in their new bungalow on South Marguerita avenue, Alhambra, after November 1.

—o—

Returned from Tour.

Mr. and Mrs. C. C. Cohn, who have been visiting relatives in Denver, Portland and Seattle, and who stopped over for the San Francisco exposition, are now at home to their friends in their residence, West Forty-seventh and Halldale.

—o—

Miss Detwiler to Marry.

Mr. and Mrs. A. K. Detwiler of No. 681 Berendo, formally announce the engagement of their daughter, Ruth De Ette, to Dr. John P. N. Petterson of this city. The marriage is to be an event of the fall.

—o—

Burtons on Motoring Trip.

Mr. and Mrs. John Burton and their family have gone north on a motoring trip, which will include a visit with friends in San Francisco and Alameda, where they lived prior to 1903. They plan to view the exposition at their leisure.

—o—

In San Diego.

Mr. and Mrs. Victor B. Stewart have gone to San Diego, and will make their headquarters at the U. S. Grant Hotel during their stay.

—o—

Enjoying Del Monte.

Mr. and Mrs. John Hyde Braly have gone to Del Monte for the annual golf tournament, accompanied by Miss Sarah Covey of San Jose.

A large contingent of Southern California society folk have already made reservations for the tournament, among others who will try for the State golf championship and Del Monte cups being E. V. Armstrong of Pasadena and Mrs. Armstrong, Dr. and Mrs. Guy Cochrane, Dr. and Mrs. Dudley Fulton, Mr. and Mrs. Loren D. Sale, Mr. and Mrs. Sumner P. Hunt, Mr. and Mrs. Edward B. Tufts, Mr. and Mrs. E. Conde Jones, Mr. and Mrs. Jack Jevne, Mr. and Mrs. Arthur H. Braly, Mr. and Mrs. A. M. Goodhue of Long Beach, Mr. and Mrs. Morris Phillips of Redlands, the Misses Parsons and Messrs. S. S. Parsons, A. C. Scanlon, James Long, E. H. Bagby, Mr. and Mrs. Harry Pattee of Riverside, W. Campbell and Raymond Hornby of Redlands.

Most of the above are going September 12 to San Francisco to enjoy the exposition, though several have gone in advance, and will return south immediately following the conclusion of the Del Monte attractions.

—o—

On an Extended Trip.

Mrs. George H. Doane of No. 1183 West Thirty-fifth street, and a well-known member of the Ebell and Harmonia clubs, left yesterday for an extensive trip which will take her to San Francisco, Tacoma, Seattle, thence eastward, via the Canadian Pacific to Duluth, Chicago and Detroit. Mrs. Doane will return in the late autumn.

—o—

On a Summer Outing.

Dr. Herbert P. and Mrs. Barton have returned from Glacier Park, where they did several trips up the trails to different glaciers and lakes, and enjoyed the beauties abounding at Lake McDonald. Mrs. Barton spent part of the week at San Diego, while her husband was on an outing.

—o—

Complimenting Visitor.

In honor of Mrs. Carl Treppendahl from New Orleans, Mrs. Orrin De Los Jones and Mrs. J. A. Wilkinson of Venice, recently entertained at a picnic luncheon and five hundred party at the beach. The luncheon was served at Pickering's Park, after which the guests were to the Merritt Jones Hotel for cards. Punch and dainties were served during the afternoon.

High scores were made by Mrs. Charles Roof, Miss Seetcher, Mrs. Russell and Mrs. Pickering. Among those present were Mrs. Carl Treppendahl, Mrs. George Kress, Mrs. Ernest Pickering, Mrs. Charles Roof, Mrs. Art Hickey, Mrs. Charles Hutchins, Mrs. Jack Van Sant, Mrs. James Van Sant, Mrs. Lovell Pugh, Mrs. Jerome Russell, Miss Wettlin, Miss Seetcher, Mrs. J. McClure and Mrs. A. F. Webster.

—o—

Honeymooning.

Dr. and Mrs. Nathaniel Bercowitz, who have been passing their honeymoon in and about Los Angeles, are to go shortly to San Francisco to visit with Mrs. Bercowitz's parents, Mr. and Mrs. John W. Higgins.

In about a month Dr. Bercowitz and his bride will sail for China.

Music Features Wedding.

Music was the chief motif for the nuptial service which on Wednesday evening in the Huntington Park Methodist Church united at Cupid's rose altar Miss Golda B. Nelson, soprano songstress of Huntington Park, and R. H. Hendricks, professor of American history in the Inglewood High School. Preceding the ceremony, Miss Leonore von der Lieth, pianist-composer, of Los Angeles, played a prelude of her own composition, followed by Anthony E. Carlson, the well-known basso cantante, who sang in his artistic manner a group of French and German lieder.

A dozen maidens, scattering rose petals from quaint golden baskets, entered singing "The Bridal Chorus" from "The Rose Maiden," as they made their way to the choir loft. The march from "Lohengrin" was played for the processional, and Mendelssohn's "Midsummer Night's Dream" for the recessional. The postlude was a duet arrangement of the finale from a Beethoven symphony.

Miss Caudis Nelson in a gown of deep yellow messaline received the guests at the church entrance.

The bridesmaid, Miss Pearl Kendrick of New York, was gowned becomingly in cream-colored net, and carried gold-tinted Aaron Ward roses, and Prof. E. A. Holtwick, late of the Inglewood High School faculty, accompanied the groom.

The bride never looked lovelier than in her nuptial gown of exquisite ivory brocade, made en traine, her flowing veil of tulle being caught in the coiffure with pearls and orange blossoms. Her shower bouquet was of bride roses and lilies of the valley.

Both Prof. Kendrick and his wife are university graduates with scholarship honors, and both are musical, the bride having studied under Anthony Carlson, and is herself director of a girls' glee club and a large chorus in Highland Park. The groom has charge of the chorus work in his school.

Following the ceremony, friends attended a reception at the home of the bride's parents in Huntington Park. Upon their return from a brief trip in the south, Mr. and Mrs. Kendrick will reside at No. 621 Nutwood avenue, Inglewood.

—o—

Happenings at Laguna.

At their pretty Laguna Beach home Dr. and Mrs. W. G. Terry, assisted by their winsome daughter, Annie Laurie, gave a dinner party the past week, with covers for Mr. and Mrs. Hurd and their daughter, Bessie, who are friends from Texas, Mrs. McAulay and son, Calvin McAulay, and Mr. and Mrs. Otis Jones, all of Los Angeles. The genuine southern hospitality was fully appreciated by those privileged to enjoy the event, though they did miss "Zeb," the baseball star, and son of the hosts, who is rather a lion at the beach resort.

Mr. and Mrs. Walter Richards gave a jolly wiener roast and marshmallow toast near their summer home on Tuesday evening, those present, in addition to the host's daughters, Misses Louise and Florence Richards, being Miss Dorothy Conley, their house guest, and Franklin F. Adams.

The anglers have had great sport in fishing from both the surf and boats, and picnics on the sand and dancing are the rule.

—o—

Married.

Mrs. Constance Mendelson, formerly of Capistrano, was married yesterday to Dr. J. D. Sunol of Barcelona, Spain. They are to make their home in this State, at Oakland, where the doctor has prepared a pretty home.

—o—

Lake Tahoe Attracts Many.

Among the many Los Angeles travelers who are now in the northern part of the State, drawn primarily by the exposition in San Francisco, a large number have gone on to Lake Tahoe Tavern for a brief stay, among the list being Mrs. B. A. Rogers, Mrs. F. W. Braun, Miss J. E. Braun, Mr. and Mrs. L. W. Ploda, Mr. and Mrs. C. Cummins and son, Mrs. J. H. Gridley, Miss R. Kinble, Mrs. R. Shettler, Mrs. S. W. Garretson, Mr. and Mrs. M. M. Gilchrist, Mr. and Mrs. J. B. Shaw, P. Shaw, J. Shaw, Mr. and Mrs. E. A. Clark, Mr. and Mrs. R. E. Whitley, W. J. Hunsaker, Mrs. W. Brill and son, Mrs. R. H. Lashbrooke, Mr. and Mrs. C. H. Grassly, Mr. and Mrs. H. R. Clarke, Mr. and Mrs. H. J. Schoder, Miss P. C. Schoder, L. Little and party, Mr. and Mrs. A. T. Mums, Mr. and Mrs. J. R. Moore, Miss Winifred M. Richards, G. S. Long, H. E. Bowen, R. C. Bridge, Mr. and Mrs. I. W. Shirley, Mr. and Mrs. H. Alexander, F. M. Adams, C. H. Tritt, Miss Mary C. Tritt, Miss Jessie A. Tritt, F. W. Braun, A. Davy, R. W. Poindexter, Miss K. Harrison and Dr. and Mrs. D. J. Frick.

—o—

Fifteen Years Wed.

An auspicious social happening on the week's calendar was the observance of the fifteenth wedding anniversary of Mr. and Mrs. Minor Moore on Wednesday evening, who gave a dinner at their home, No. 1413 Fiftieth avenue, with Dr. George W. Truett and his charming wife of Dallas, Tex., special guests of honor. It was Dr. Truett who officiated at their wedding day festivities in 1900 at Quanan, Tex.

The home was profusely decorated in white and delicate pink flowers and greenery, the same motif prevailing on the table, where were seated Dr. and Mrs. Truett, Misses Jessie Truett, Annie Sallie Truett, Mary Truett, Hallie Jenkins of Waco, Tex.; Mr. and Mrs. George Yarborough of San Dimas, and the Moores.

Following the dinner the neighbors and a number of former Texas friends assembled for the renewal ceremony, Mrs. Moore wearing her wedding gown of white satin, deepened to a rich yellow with age. It was as the day she donned it, when, as pretty Miss Jannie Elder, she became the bride of her schoolmate at Baylor University. Her tulle veil was caught with real orange blossoms, which supplanted the artificial wreath—that being the only change made. The march was played by Miss Jessie Truett, and Dr. Truett gave a vivid description of the happy pair of fifteen years ago, and now, followed by a prayer of thanksgiving and the congratulations of friends.

Perhaps the most interested participants were Jannie Lee Moore, aged 10, and Prentiss, a lad of 5, who for the first time saw their parents in their wedding attire.

Refreshments were served, the piece de resistance being a huge wedding cake, the white mound bearing the linked initials of the pair and date. There was a lively scramble to secure the ring and coin, though all tried to avoid the button.

Present were Mr. and Mrs. E. W. Silcock, Mr. and Mrs. Frank W. Hall, Mr. and Mrs. Frank Carlisle, Mr. and Mrs. W. E. Wolfe, Mrs. M. B. Titus, Miss Lillian Silcock, Ernest Silcock, Mrs. E. O. Hanson, Merele Hancock, Mr. and Mrs. Fred Thomson, Mr. and Mrs. M. A. Flemming, Mr. and Mrs. D. T. Berry, Kenneth Berry, Mr. and Mrs. Hernando Wood, Mrs. Frances E. Baker, Mrs. B. Chriss, Mrs. Onie Silcer, Mr. and Mrs. George Finks, Mrs. Mame C. Uhl, Virginia Uhl, Mr. and Mrs. W. H. Johnson, Mr. and Mrs. Arthur St. Clair Perry, Annie Miller Moore, Dr. and Mrs. Parry W. Corham, Mrs. Hugo Schroeder, Mrs. Miller Moore, M. J. Finkenstein and Frank Titus.

—o—

Mr. Herberhart in Town.

William Herberhart, the genial host at Hotel del Coronado, has come over from Long Beach, where he was the guest of Manager Nestle at the Virginia, and is registered at the Alexandria for a few days. Mr. Herberhart has been in New York, Chicago and other eastern cities for several months, stopping in San Francisco, Santa Barbara and Del Monte en route home.

He will return to Coronado within a few days.

THE BRAIN'S SENSITIVENESS.

Insomnia May Destroy Many Cells, Exhaustion Hinders Mental Progress, and Shocks Cause Diseases.

[New York Sun:] Dr. Crile aroused the greatest interest among the many scientific men recently when he illustrated the effect of insomnia, physical exhaustion, fear and disease upon the brain cells of more than fifty rabbits with which he had experimented and declared that each form of exhaustion produced exactly the same effect, both in the lower forms of life and in humans.

The brain, the liver and other organs of the body, are connected in the kinetic chain or system, and change in one link of that chain modifies the entire system proportionately. Thus disease or exhaustion in one organ of the kinetic system will produce a harmful effect on the brain cells, which comprise the great central battery which drives that system.

As many as twenty cells in the brain may be totally destroyed after prolonged insomnia, but, on the other hand, eight hours' sleep will often restore the brain cells to a normal condition after a shorter period of exhaustion from insomnia or other causes. In this connection, it was pointed out that athletes, who had attained fame in early life by their feats of physical endurance were rarely known to become prominent in other fields in after years.

A change in the system, it was declared, may result in an immediate breakdown or acute shock, or the gradual modification of one or more of the kinetic organs may give rise to a number of diseases. This theory has already given the world the shockless operation, and it opens a possibility of controlling certain chronic diseases, which are the result of overstimulation of one or more of the organs in the kinetic chain.

TYPES — *Why Girls Leave Home* — By SARA MOORE

"But, Mother, I must get this work out—"

"The laundryman will be here in five minutes and it is all sorted. I only ask you to make a list, for I've got to go to the kitchen to order. The grocer boy is at the door now. I won't ask you to do another thing this morning Anne, if just—"

"This once," says the young author firmly.

At 10:20—"Telephone call for you Anne."

"I—oh, I can't answer."

"But it is Louise and I said you were he—"

"Oh, drat it—Hello, Yes. Sorry, old girl, but I have to work. Yes, I would like to meet her, but I am way behind in—I'm sorry if you promised I'd be there, for I can't possibly get away. I could spare half an hour for tea, but I'd have to doll up—Well, even to wash my face takes time and it is at least thirty minutes' car ride to your house. No, please don't send the car, I really must not—O well, if she is leaving tonight—Yes. I won't promise, but I'll try to make it. Good-by."

At 10:45—"Oh, why doesn't someone answer that infernal 'phone? Hello Yes, this is Grantfords. No, Willie isn't here and I'm sure mother wouldn't let him go swimming if he were."

At 10:52—"Mother, won't you please take Baby away or make her stop drumming? Yes, I do love her but—"

At 10:55—"Why, yes, Mrs. Hardy. I'll look over Helen's work. I'm sure it is remarkable for a girl of eleven to write verse. She may have real talent and—No, I don't think she would interest a publisher. Yes, they are making a great deal of fuss about unusual children. But—Yes. Very glad to criticise and advise in any way—Oh, mother, how could you bring that woman up when you know—"

At 11:05—"Nora, you can't clean here this morning. I know I said I'd be finished, but people kept interrupting me yesterday—I am sorry, but I can't help. No mother, I don't know whether you ought to finish the gray crepe or the white voile first. I—Telephone? Hello. Couldn't possibly do it. I always enjoy talking to your club, but I can't find time this year. No, not even if you paid for the lecture. Sorry not to—Oh, dear, there's another friend gone."

At 11:45—"No, father, I'm not overworking. I haven't written a line this morning. I'm afraid I can't go in the garden. I need to concentrate. No lunch, thank you. If I just could get a few minutes to myself."

At 12:05—"Willie—what have you done with my copy paper? And good heavens! look at this machine—!

"I'm sorry, Mother, but I can't take the baby this afternoon and—oh, please don't scold about unmended things. I know it isn't ladylike to be pinned together, but—"

At 12:30—"I feel like a beast and a shrew, but I simply must get this work out. Someone has taken my copy paper and poured mucilage in my typewriter. I can't write a line and the publisher—"

At just one o'clock a reproachful voice is heard in the doorway:

"Daughter, I'm ashamed of you. Making such a fuss about a little thing and disturbing your poor brother who is trying to study in the next room. Don't you know that when one is studying medicine the rest of the family ought to help by KEEPING PEACE. The poor boy—"

TOGETHER LET US GO

Downtown to Inspect Olive Gray and Other Exquisite Tints; also Things Chic and Charming.

Now is the time to buy:

Laces for fall dress making and the finishing of lingerie.

August sales present rare opportunities for such materials.

Pears for canning and preserving. Baked and put up in glass this fruit is delicious.

Practical Suggestion.

To prevent clogging of the sink or other drains use salt and water, taking a pint of ordinary salt to a gallon of boiling water. The remedy is instant and effective.

* * *

On the Lookout.

"I am always on the lookout," said the Good Housekeeper, when we met in that cosy book nook, "for books or articles which deal with the use of cheaper cuts in meats, for I believe that by the use of such food and by this alone, we may reduce the cost of high living. I do not mean only that we will reduce that cost by so much as the prices of such meat cuts, but that by reducing the demand for the higher-priced meats we shall bring down their cost." Logical, is it not? And then the Good Housekeeper proceeded to tell of her economies by the use of casseroles and the fireless cooker which she declared had decreased her food expense materially while actually adding to the quality and the variety of the family table.

* * *

New Suits.

Never have I seen new fall suits as cheap as now. In one shop where the very latest is always shown, I saw for at least $6 less than usual, the newest suits as to cut and material, trim and finish. One especially pretty suit was of the new brown in a heavy poplin, with braided girdle and jacket of the exactly right length, sleeves right, skirt right—a suit which anyone might be proud to wear. With a hat of velvet in the same shade—say one of the little low round turbans, trimmed with a single flight of big made (aviation) wings perched at the top and with bronze or brown and tan shoes, and possibly a red fox neck piece, this suit would be simply stunning!

* * *

Rich Tableware.

I saw, recently, a set of tableware with decoration in deep, rich blue and gold which struck me as one of the best sets that I have seen and when I was told that it would be included in a presently-to-be sale and at a startlingly low price for such elegant china, I made up my mind to tell the Good Housekeeper to watch not her step, but the advertisements, for that sale. It will take place early next week and it would be a good plan to be planning about household what-wanteds before the time arrives for such bargains will not go begging.

* * *

A Corner on 'Em.

That upper Broadway house must have a corner on three-cornered dustless mops, judging from the prices at which they are offered—only prices usually go up instead of down under such circumstances. If there is a single corner in your house not already provided with a dustless mop, this is your time to cover the deficiency. Mops for the merest fraction of a dollar are not to be had every day, or even every other day.

* * *

So Soft!

Soft in coloring, soft as to upholstery and soft as to price are those big easy chairs of dark brown reed, covered with tapestry in charming tones of brown. Yes, of course, in that furniture sale, on lower Broadway. Just about the price of ordinary chairs.

* * *

American Embossed.

Similar to a very high-class imported ware bearing a very long and intricate name is that new American pottery which has a set out procession of figures around rims and the main tints of which in soft green and white. The an unusual tint and when flowers or foliage there would be charming.

* * *

Clock Your Step.

It is clock your step now, of watch your step. White on black stockings and black on white stockings is the latest word of Dame La Moda.

* * *

Brim Veils.

That is my name for those little veils which fall just brim of the new turban wholly or partially conceal. Think how charmingly eyes might look when thus concealed! The pretension, the fact, is sometimes most allure. Those wee veils are the frill to a tiny skirt than in fact.

* * *

Jeweled Stickers.

To stick up the hair? that as to pretend to the same time holding vail above the hair are jeweled pins of gold pairs placed in a velvet dainty as a complimentary him to her are these.

* * *

All Plaid.

The new silk blouses which do not blouse charmingly becoming, dewy glint in warp, or so many are, of plaids tartans. There are silks all of plaid, and these startling as they sound is deft and the colorings monlously blended. Another most important in clothes.

* * *

For Baby.

One of the prettiest purchase as a first gift baby is the long robe of in white, dotted with dainty flowers painted in

* * *

Rich!

At that establishment holding its move-away street sale there are wonderful bargains in for suitings, in every You need not be reminded popularity of velvets for coming season. Velvet ways go hand in hand, and no surcease to the vogue of has persevered even warmest of summer

* * *

For Milady's Wardrobe

Stripes are advancing Newest wrist bags are Points all around the tain.

Some of the new coats shaped.

Velvet is particularly autumn.

Winter hats will be flowers.

Navy blue is a good fall suit.

Buttons appear as fall skirts.

A great deal of velvet this winter.

Children's dresses flaring style.

Theatres—Amusements—Entertainments

REPUBLIC—Bert Levey's Theater. Main, Bet. 3rd and 4th. Cont. 1 p.m. to 11 p.m.

A REVOLUTION IN VAUDEVILLE

New Acts, New Prices, New Policy

ALL SEATS 10c ALL SEATS 10c

Recent Eastern affiliations make it possible for this theater, starting Monday, August 30, to offer six new vaudeville feature acts each week with a five reel photoplay at 10c for any seat, boxes and loges included. The two headliners for next week are "Three Old Veterans of the Civil War," and "La Pilirica," the dancing favorite of King Alfonso of Spain. Come Early.

CLUNE'S AUDITORIUM—Theater Beautiful

Twice Daily Mats. 2:30. Nights, 25-50-75c. Matinees, 25-50c. Every Seat Reserved.

D. W. Griffith's Startling Picture NOW PLAYING.

THE CLANSMAN or "THE BIRTH OF A NATION"

Adapted from Thos. Dixon, Jr.'s Famous Novel

50th Big Week Starts Monday

Seats Now Selling

TRINITY AUDITORIUM—WEEK STARTING Mon. Aug. 30

MATINEES DAILY 2:30. EVENINGS 8:30 AND 8:30.

The Land of the Midnight Sun

ONE MILE OF MOTION PICTURES. PRICES 15c and 25c. ALASKA AND SIBERIA.

TALLY'S BROADWAY THEATER—833 S. Bdwy.

FANNIE WARD in THE MARRIAGE OF KITTY

NEXT WEEK SAM BERNARD IN POOR SCHMALTZ

MILLER'S—Junction of Spring and Main at Ninth. NAT GOODWIN in "The Master Hand"

Added Attraction—Latest episode of "ROMANCE OF ELAINE."

ALHAMBRA THEATER—731 S. Hill St. WEEK AUG. 29TH

Presents Thursday, Friday, Saturday, Sunday, JOHN BARRYMORE and Famous Players Company in his great success, "THE DICTATOR," an adventurous comedy of Cuba by Richard Harding Davis. Wurlitzer pipe-organ and orchestral programme of music.

Theatres—Amusements—Entertainments

MASON OPERA HOUSE—BROADWAY, FIRST AND

One Week, Beginning Monday Night, Aug. 30. Matinees Wednesday and

MRS. PATRICK CAMPBELL

Monday, Tuesday Evenings, Wednesday Matinee, "PYGMALION." Wednesday Evenings, "THE SECOND MRS. TANQUERAY." Friday and Saturday Evenings and Saturday Matinee, "SEARCHLIGHTS." Nights, 50c to $2.00. Matinee 50c to $1.50. SEATS SELLING.

ORPHEUM—The Standard of Va

Every Night at 8, 10-25-50-75c; boxes, $1. Mat. at 2 DAILY, 10-25-50c. Except Saturday and Holiday Matinees.

WILLIAM MORRIS & CO., in the brilliant comedy, "Mrs. Temple's Telegram"; STEINDELL BROS., Musical Recital; JACKSON & WAHL, "Before the Parade"; JAMES TEDDY, Champion Jumper; NAN HALPERIN, with Permane; DINEHART & CO., "Meanest Man in the World"; THE VOLUNTEERS, Novelty. Last Week, GUS EDWARDS and "SONG REVUE OF 1915." Box Orchestra Concerts 1 and 8 p.m. Pathe Twice a Week News

PANTAGES—Matinee 2:30 Night Shows, 7:30 & 9:00. 10c, 20

"THE GREEN VENUS"

KELLY & GALVIN HANLON BROTHERS

Kitner, Haynes & Montgomery, Barto & Clark, Mar

MAJESTIC FIREPROOF THEATER. BROADWAY AT NINTH. OPERA CHAIRS. 10c-15

Mme. Olga Petrova in "The Vampire"

SENSATIONAL PICTURE SHOWN FOR FIRST TIME IN LOS ANGELES

Pathe News. Travelogues. Educational Films. Orchestra. Bargain Matinee Daily. Any Seat in the House, 15 cents.

BY REQUEST—PETROVA WILL BE CONTINUED HERE SUNDAY. From 10 to 11 P.M. IN "THE VAMPIRE."

WOODLEY THEATER—BROADWAY NEAR 14TH. EPISODE—"THE

SIGNE AUEN IN "A YANKEE FROM THE WE

NEXT WEEK—ELLA HALL IN "JEWEL," BY CLARA LOUISE

"STRANGEST Sight in the World." A whole colony of plumed ostriches that never cease to be ing—550 of 'em. Watch them swallow whole oranges. See the exhibition driving of the ostriches daily. Children love to come. South Pasadena cars on Main street. Round trip, including admission Tickets on sale at P.E. Depot or Cawston downtown store, 218 Broadway.

South Pasadena CAWSTON OSTRICH FARM

WASHINGTON BASEBALL PARK—VERNON vs. SAN FRANCISCO

Most Important Series of the Year.

Game called at 2:45. Sunday Morning at Vernon, 10:30 A.M.

HIPPODROME—Main, between 3rd and 4th. Nights, 6:45 and 9:00. Matinees Daily, 2:30.

TEN FEATURES, INCLUDING Dr. Royal Raceford { The Human Dynamo

THE MISSION PLAY—

Every afternoon, 2:30—Every evening, except Sunday evening, 8:15. Mission. Secure seats city box office, Pacific Electric Station. Telephones: Broadway 4278 and F4288.

PALACE OF PICTURES—Bdwy. near 7th. Presenting

Frank Daniels in "CROO

Coming Monday—VIOLA ALLEN in "THE WHITE

XXXIV. YEAR

First Prize—250-300
Second Prize—45 N
Third Prize—Deer h
—For the first three
First Prize—L. C. S
Second Prize—Sole-l
Third Prize—Craven

DEER HEAD

—We are giving away free each head mounted at a price which Write, phone or call for one.

WE RENT A
DOVE SEASO

B.L.O
7TH ST.

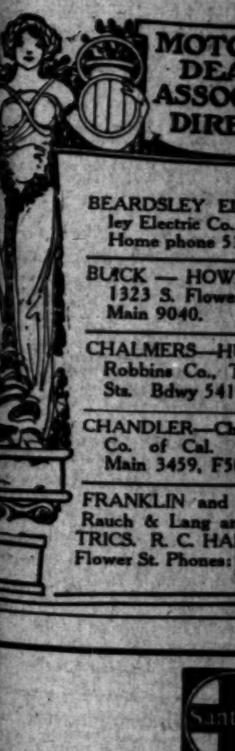

MOTO
DEA
ASSO
DIRE

BEARDSLEY E
ley Electric Co.
Home phone 5

BLACK — HOW
1323 S. Flowe
Main 9040.

CHALMERS—H
Robbins Co.,
Sts. Bdwy 541

CHANDLER—C
Co. of Cal.
Main 3459, F5

FRANKLIN and
Rauch & Lang a
TRICS. R. C. HA
Flower St. Phones:

$5.00
round trip

San Dieg

Tickets are goo

A VISIT to this
position is like
journey abroad.

AT every turn
fronted with
tectural features th
suggest structures

Let the Santa Fe
this city of O

Five trains daily
9:10 a.m., 1:15
p.m., 11:5

Santa Fe Ci
334 So. Spr

Phone any time d
60941 — Ma
Santa Fe Station A51

POMPEIAN
OLIVE OIL

The Los Angeles Times

LXIV. YEAR. FRIDAY MORNING, AUGUST 27, 1915. 4 PAGES. PART III.

DEER and DOVE SEASON SEPT. 1ST.

FREE PRIZES

—We are offering three prizes for the first three deer and limits of doves brought into our store the opening day.

First Prize—250-3000 Savage Rifle.
Second Prize—45 New Model Colts Auto Pistol.
Third Prize—Deer head mounted in any position.

—For the first three limits of doves—

First Prize—L. C. Smith Shotgun.
Second Prize—Sole-leather Gun Case.
Third Prize—Cravenette Rain Coat.

DEER HEAD COUPONS FREE

—We are giving away free coupons which will entitle you to have a deer head mounted at a price which no taxidermist has ever offered before. Write, phone or call for one.

WE RENT AND REPAIR GUNS.
DOVE SEASON OPENS SEPT. 1ST.

B. H. Dyas Co.
7TH ST. NEAR BDWAY.

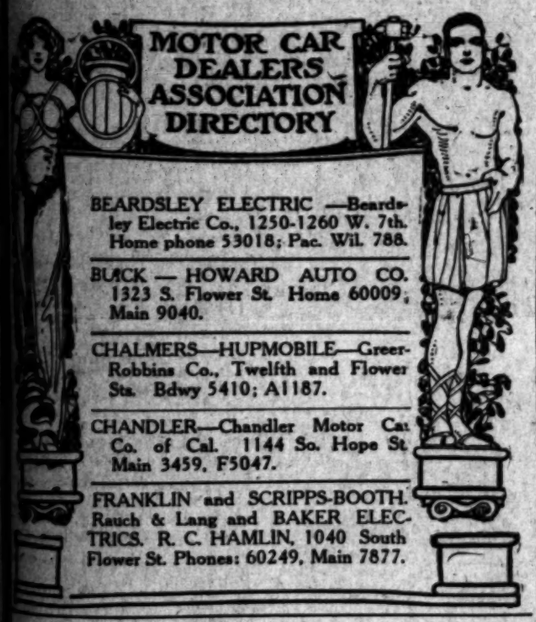

MOTOR CAR DEALERS ASSOCIATION DIRECTORY

BEARDSLEY ELECTRIC —Beardsley Electric Co., 1250-1260 W. 7th. Home phone 53018; Pac. Wil. 788.

BUICK — HOWARD AUTO CO. 1323 S. Flower St. Home 60009; Main 9040.

CHALMERS—HUPMOBILE—Greer-Robbins Co., Twelfth and Flower Sts. Bdwy 5410; A1187.

CHANDLER—Chandler Motor Car Co. of Cal. 1144 So. Hope St. Main 3459, F5047.

FRANKLIN and SCRIPPS-BOOTH. Rauch & Lang and BAKER ELECTRICS. R. C. HAMLIN, 1040 South Flower St. Phones: 60249, Main 7877.

Santa Fe

$5.00 round trip

San Diego's Fair

Tickets are good for 10 days

A VISIT to this wonderful Exposition is like an imaginary journey abroad.

AT every turn you are confronted with beautiful architectural features that resemble or suggest structures in foreign lands.

Let the Santa Fe carry you to this city of Old Spain.

Five trains daily: 8:10 a.m., 9:10 a.m., 1:15 p.m., 3:00 p.m., 11:59 p.m.

Santa Fe City Office
334 So. Spring St.

Phone any time day or night
60941 — Main 738
Santa Fe Station A5130—Main 8225

POMPEIAN OLIVE OIL

AYVAD'S WATER-WINGS
Learn to Swim by One Trial
For Sale Everywhere
Plain, 25c. Fancy, 35c.
AYVAD MANF'G CO., Hoboken, N. J.

M'INNIS MISSING, MAY HAVE JUMPED TO FEDS.

HEAVER BILL STEEN, FORMERLY OF BEAVERS, IS BOUGHT BY WOLVERTON.

HARRY WOLVERTON, manager of the San Francisco team, last night announced the purchase of Bill Steen from the Detroit club.

Steen, who is a right-hander, was a member of Portland's championship club in 1910 and 1911, and his sensational work won him a place with the Cleveland Americans.

GOOD HEAVER.

He pitched some fine ball for the Naps, but did not show to the best advantage because with a losing club. Somers sold him to Detroit a few weeks ago, but the acquisition of Bill James crowded him off the staff.

Steen was regarded as one of the best pitchers ever developed on the Coast, and if anything as good as formerly should be a big winner out here.

FREE HAND.

In buying Steen, Wolverton acted on the authority of Henry Berry, who two days ago wired him giving him carte blanche in the matter of strengthening the San Francisco pitching staff. It was an outright purchase.

This makes the second pitcher secured by the Seals within three days, Ables having signed Wednesday.

While the player limit is no longer in effect, it is probable that the club will let one man go when Steen reports.

"Big Six" Steen,
The former Beaver, who has been in the big leagues for several years and who was bought by Wolverton yesterday.

PAW TELLS HIS SIDE OF CASE.

SAYS HE NEVER WAS PUT OUT OF THE GAME BY TOMAN.

[BY DIRECT WIRE—EXCLUSIVE DISPATCH.]

PORTLAND (Or.) Aug. 26.—Manager Frank Dillon of the Los Angeles squad is up in arms against Umpire Jimmy Toman, following a telegram from President Al Baum today, stating that the silver-topped leader was suspended indefinitely.

Dillon says he will see the league head when the team arrives in California.

"I think that I was within my rights when I kicked on Toman's decision," he said, hunching up in his seat in the grand stand at the ball park. The kick was made in the first inning of Wednesday's game, when Dillon protested loud and long to Umpire Toman when he called Maggert out at second on an attempted double steal.

"As for coming back into the game," continued Dillon, "I had never been put out. Toman merely chased me off the coaching line and neither put me out of the game nor off the bench. He told me to get off the coaching line and I went and sat on the bench. I sat in plain view, where he could have seen me had he taken the trouble to look, all during the game and I naturally supposed and do maintain that I had not been put out of the game, but merely off the coaching line. If I was not out of the game I had a perfect right to go in as a batter."

Manager Dillon sent his protest of the game to President Baum today.

VERNON CLEMENS IS CLIMBING UP.

LOUISVILLE CATCHER IS SOLD TO THE ST. LOUIS AMERICANS.

[BY A. P. DAY WIRE.]

LOUISVILLE (Ky.) Aug. 26.—Vernon Clemens, for the last three years catcher for the Louisville American Association club, has been traded to the St. Louis Americans for five players, it was announced today. They will be named at the opening of the Association season next year.

M'INNIS CAN'T BE LOCATED.

[BY DIRECT WIRE—EXCLUSIVE DISPATCH]

PHILADELPHIA, Aug. 26.—Has "Stuffy" McInnis, first baseman of the Athletics and the only cog in the famous $100,000 infield, jumped to the Federals?

McInnis is not with the Athletics in St. Louis. A letter mailed to him has been returned to the sender in Philadelphia. It is said that Connie Mack has wired to various points in the country in an effort to locate his first baseman.

It is known that E. C. Mordon, a representative of the Wards in Brooklyn, interviewed McInnis three days before the team left for the West, and that an attractive offer was made.

It is believed in some circles that McInnis has joined or will join the Brooklyn Federals. McInnis left the team ten days ago to visit his mother, who was ill in Boston. It is said that messages from Manager Mack to the Hub received no reply.

STANDING OF THE CLUBS.

PACIFIC COAST LEAGUE.

Club—	Won.	Lost.	P.c.
Los Angeles	82	65	.558
San Francisco	79	66	.545
Vernon	73	71	.507
Salt Lake	67	74	.475
Portland	63	74	.460
Oakland	67	81	.453

Yesterday's Results.
San Francisco, 4; Vernon, 1.
Portland, 2; Los Angeles, 1 (ten innings.)
Oakland, 7; Salt Lake, 4.

NATIONAL LEAGUE.

Club—	Won.	Lost.	P.c.
Philadelphia	63	50	.558
Brooklyn	63	55	.534
Boston	59	54	.522
Chicago	57	58	.496
Pittsburgh	57	59	.491
St. Louis	57	62	.479
New York	52	60	.464
Cincinnati	54	63	.462

Yesterday's Results.
Chicago, 4; Boston, 4 (called ninth, darkness.)
Pittsburgh, 2; New York, 1.
Philadelphia, 4; Cincinnati, 1.
Brooklyn, 3; St. Louis, 1.

AMERICAN LEAGUE.

Club—	Won.	Lost.	P.c.
Boston	76	38	.667
Detroit	75	42	.641
Chicago	71	46	.607
Washington	59	55	.518
New York	54	56	.491
St. Louis	45	72	.385
Cleveland	44	71	.383
Philadelphia	35	79	.307

Yesterday's Results.
St. Louis, 10; Philadelphia, 1.
New York, 6; Cleveland, 5.
Detroit, 7; Boston, 6 (twelve innings.)
Washington, 2; Chicago, 1.

FEDERAL LEAGUE.

Club—	Won.	Lost.	P.c.
Pittsburgh	65	51	.560
Newark	65	51	.560
Chicago	65	56	.537
Kansas City	62	54	.534
St. Louis	62	56	.525
Buffalo	58	66	.468
Brooklyn	57	65	.467
Baltimore	38	78	.328

Yesterday's Results.
St. Louis, 10; Chicago, 6.
Kansas City, 8; Pittsburgh, 5.
Newark, 4; Buffalo, 1.
Brooklyn, 11; Baltimore, 9.

AMERICAN ASSOCIATION.

Club—	Won.	Lost.	P.c.
St. Paul	74	53	.583
Minneapolis	72	52	.581
Indianapolis	65	58	.528
Louisville	64	59	.520
Kansas City	62	61	.504
Milwaukee	57	65	.467
Cleveland	53	68	.438
Columbus	46	77	.374

Yesterday's Results.
Kansas City, 6-5; Cleveland, 5-0.
Indianapolis, 8-2; St. Paul, 4-10.
Louisville, 3; Minneapolis, 1.
Milwaukee, 4; Columbus, 1.

WESTERN LEAGUE.

Club—	Won.	Lost.	P.c.
Des Moines	78	48	.619
Denver	68	53	.562
Topeka	67	59	.532
Sioux City	62	58	.517
Omaha	62	61	.504
Lincoln	62	62	.500
Wichita	53	69	.434
St. Joseph	43	81	.347

Yesterday's Results.
Lincoln, 4; Sioux City, 3.
Wichita, 3-7; Des Moines, 1-0.
Topeka, 5; St. Joseph, 3.
Omaha, 6; Denver, 2.

NORTHWESTERN LEAGUE.

Club—	Won.	Lost.	P.c.
Spokane	77	53	.592
Seattle	70	62	.530
Tacoma	66	66	.500
Vancouver	63	64	.496

Yesterday's Results.
Seattle, 5; Tacoma, 0.
Spokane, 6; Vancouver, 3.

SOUTHERN ASSOCIATION.

Yesterday's Results.
Atlanta, 0; Nashville, 3.
Birmingham, 1; Memphis, 1 (called end fourteenth inning, darkness.)
New Orleans, 4; Chattanooga, 1.
Mobile, 5; Little Rock, 2.

TIGERS ARE TO PLAY SYRACUSE.

EASTERN TEAM PROBABLY WILL PLAY HERE LATE IN THE SEASON.

The Occidental College football team will probably meet the speedy Syracuse eleven some time in November. The game will take place in Los Angeles and should be the greatest drawing card of the year. There has been a great deal of speculation as to Occidental's one outside game. And now that the matter is settled, everyone should be happy.

It was feared for some time that the Tiger's rumored game might pass up into thin smoke. They lost out on the California proposition and this appeared to be the only star on the horizon. Some people were claiming that the conference authorities would make up the entire schedule. Such however, is not the case.

The Tiger institution was merely lying low waiting for something like this to happen. And they certainly picked something choice when they hooked up with the Syracuse team.

Frank J. O'Neill, head coach of the Syracuse University eleven, has been busily engaged for several weeks making arrangements for a trip to the Pacific Coast. With the single exception of selecting the men, everything has been completed and the delegation will leave their native town about the middle of November.

The squad, which will include at least thirty men, will have a private car all the way West and return. The men will make their headquarters in the car and will eat and sleep there during the whole trip.

A first-class schedule has been arranged for the Syracuse gang and games are to be played at Minneapolis, Missoula, Portland and Los Angeles. A number of practice affairs have also been mapped out.

The Syracuse-Occidental game should be one of the greatest football squabbles ever seen on the Pacific Coast. The eastern aggregation promises to be a terribly speedy proposition and the players will be out for blood on the western trip. The Tigers will break their necks getting in shape for the great game.

Alone.

JOHNSTON IS BY HIMSELF.

IS SOLE COAST MAN LEFT IN TOURNAMENT.

Wallops George M. Church and Reaches the Semifinal Round. Washburn also Works Through. Dawson and His Partner Get into Semifinal Round in the Doubles.

[BY A. P. NIGHT WIRE.]

SOUTHAMPTON (N. Y.) Aug. 26.—William Hall, W. M. Washburn and T. R. Pell of New York and William Johnston of San Francisco, in the order named, won their brackets in the semifinal round of the cup singles here today in the tennis tournament on the turf of the Meadow Club.

SENSATIONAL.

The most sensational victory was that of Johnston, who in swiftly played rallies defeated George M. Church, the Princeton champion of Englewood, N. J., 6-3, 5-7, 6-1.

Church made a remarkable stand at the net in the second set when the young Californian led him at 4-1, on games. At this stage Church's smashing and volleying were irresistible and he took the set. Church's form was bad, however, and in the third set, Johnston outplayed him for the match.

HARD SETS.

Washburn fought through three sets with G. C. Caner of Philadelphia, and a Harvard player, to win at 6-0, 6-8, 6-2. Like Church, Caner made a desperate session of the second set to win after the games had touched at deuce. He was unequal to the task of working an upset against the volleys from Washburn's side.

Ward Dawson and H. A. Throckmorton, the partnership of the Los Angeles man and the eastern school boy, won a place in the semifinals of the doubles easily. Clarence J. Griffin of San Francisco and W. M. Johnston, the Pacific Coast challengers for the national doubles title, also came through easily.

CLEVELAND IS TOLD TO MOVE.

CAN'T MAKE MONEY AT HOME, SO THEY ARE SENT OUT ON THE ROAD.

[BY A. P. DAY WIRE.]

CLEVELAND (O.) Aug. 26.—The American Association team will be a road team for the remainder of the present season. President Charles W. Somers announced today that all remaining home games have been transferred. Poor attendance here is the reason.

ATHLETIC STARS START FOR NORTH.

WARK, KING, PLAVAN, GREEN AND JOUVENAT LEAVE IN ONE BUNCH.

George Green, Southern California's premier quarter-miler, Pomona College star for the past two years and 1916 track captain-elect of the Sage-Hen institution, leaves on the Yale at 10 o'clock this morning for Stanford University, where he will enroll for a three-year's law course supplementary to his work at the Claremont institution.

J. Baxter Jouvenat, another Pomona College athlete, winner of last season's Occidental-Pomona hundred-yard dash and substitute end on the 1914 champion football varsity, accompanied Green. Jouvenat will take up the study of medicine while at Stanford.

Both of these men will be sorely missed by the athletic authorities at Pomona. Green has already arrived as a track performer of the first magnitude while Jouvenat is a "comer" of much promise.

Leslie Wark, all-southern interscholastic quarter-back and a track man whose marks in the hundred and 220 hover around 10 and 22 seconds flat, together with King, a clever end, left the old "hum town" of Long Beach last Monday for Stanford as the first installment of the annual northern exodus.

This announcement will set at rest all rumors about these two men who have been claimed by practically every college on the coast, except Stanford, the institution of their final choice. Plavan of Santa Ana also went to Stanford.

DORVAL TRACK IS TOO MUDDY.

[BY A. P. DAY WIRE.]

MONTREAL, Aug. 26.—A wet and heavy track led to the postponement of the Grand Circuit races at Dorval again today.

WHITE FOOLED TY COBB

GEORGIA PEACH WAS TAKEN OUT.

WHITE FOOLED HIM SO THAT ANOTHER MAN TOOK HIS PLACE.

Ty Cobb, the greatest hitter in baseball, celebrated the tenth anniversary of his entrance into the big leagues yesterday. Only once during this whole time has he been replaced by a pinch hitter.

This happened in the early part of his career, when he ran up against "Doc" White of the Chicago club, now of Vernon.

"Yes, I remember that day," said Doc White last night. "Of course, Cobb was only a youngster and we didn't think much of it when he was jerked. He had been playing pretty fair ball, however, and looked somewhat like a comer. He didn't entirely approve of being pulled out of the game, but that failed to cut any ice."

"He's a quick thinker," continued "Doc," "and that's the reason they call him the best ball player in the world. He has brains and he knows how to use them. No matter how quick he does a thing, it's all thought out beforehand. He's equally good all the way around."

Tigers Drop Another Game to the Seals and Angels Lose to the Beavers

Naughty.

FANNING USES THE MUD BALL.

Splatters it All Over the Vernonites.

Succeeds in Whiffing Eight Batters.

Cack Henley Retires with Velocity.

BY HARRY A. WILLIAMS.

Skeeter Fanning yesterday smeared the Tigers, 4 to 1. Smeared them is correct. The term is not used advisedly, but in the full meaning. He used mud from beginning to end, and let it splatter where it might. If there is anything artistic about mud, Skeet may be said to have done an artistic job of it.

The Tigers were as clay in the hands of the potter, and he molded their averages to his will.

THE MUD BALL.

This is the first time that the mud ball has been seen here in all its sloppy glory, and most of the ladies and gents left the place feeling that it should be relegated to the hog pen.

Cack Henley, but recently risen from a bed of lumbago, essayed to come back. In this he wasn't successful, for he went almost as quickly as he came. The enemy got to Cack for a triple, two doubles and a single before Doc could get him out of the place. This gave the Seals a three-run lead, and may be said to have settled our hash in the first three minutes of play.

TOO LATE.

Roy Mitchell then hastened forth from the bull pen, and although he pitched gilt-edge ball, he was squandering his talents in a lost cause, as there was practically nothing doing with Skeet, the mud slinger.

Cack might have saved himself by using the mud ball himself. He ought to be good at it, as he is a professional brick layer, and has mixed a lot of mortar. This experience ought to serve him well in mixing the mud compound.

THE MANNER.

Fanning carries the ingredients in his hip pocket. Before taking his place on the mound he picked up a fist full of soil and tucked it where the average guy carries his chewing tobacco. He may have had his plug in there with it for all that we know. If so, the next time he takes a chew his teeth will make a gritty noise like a rock crusher.

Shutting one eye, and taking careful aim, Skeet would squirt some spit on a given spot on the ball. He then would reach back, pull a clod out of his pocket, pulverize it and apply the refined product to the wet spot. After mixing carefully, he would then cut loose with the pill. He didn't always know exactly where it was going, and neither did the batter.

VICE VERSA.

If visiting pitchers insist in using the mudder, then the Tiger twirlers will have to take it up in self-defense. Nobody has a monopoly on it. There is enough mud in the world to go around. In fact, Mitchell finally became mad and resorted to it himself later in the game, and splattered up some of the distinguished visitors by way of revenge.

Not only is the mud ball unsanitary, but it consumes much time that rightfully belongs to the batters. If all the pitchers insist on using it, the only thing to do will be for the home club to visit a brick yard and buy one of these patent mud mixers that run by horse power. This could be placed near third base. By keeping the horse busy all the time, enough mud could be mixed to keep both pitchers going. This would tend to shorten the game.

NEAR STORM.

The weather was peculiar. For a time it seemed that an August shower might explode in the middle of the diamond, but a wind came up from the east and chased the clouds away before anything happened.

Fanning got along all right until the eighth. That was when the wind came up. The combined wind and sun dried up the mud, and the Tigers bunched three of their six hits on him for their only tally.

Finney and Mitze got into a jam, but waited until the ninth before doing it. They might have done so sooner, but reserved it until the last so as to give the game some sort of a climax. Mitze took a powerful exception to Finney's work on balls and strikes, and Ed banished him to the outer darkness. Tub hustled into the harness and finished the inning.

HOT STUFF.

Some fine fielding was scattered around the place, notably by Purtell, Wilhoit, Downs and Doane. At that, Fanning did not need a vast amount of support, as he fanned eight, which is too many.

It had been so long since Cack appeared in public that he was blushing when he took the mound. Before he could recover from his embarrassment, Fitzgerald cracked him for a triple. It was about the second ball pitched; Schaller cracked the first ball thrown to him for a double just inside first, Fitz counting. Bodie boosted to Doane. Downs, perpicious as usual, drilled another double past first, and Biff galloped home. Corhan swatted a safety to center. Downs counting. These things caused Cack to infer that it was going to be a bad day for him, and he did not hesitate when asked to retire. Mitchell went in and retired the side without further damage after Corhan had swiped second, Block flying to Doane and Purtell throwing out Meloan.

NOTHING DOING.

Rader got hit for our side in the first, only to be forced. There was nothing more doing with Skeet in the hitting line until the fifth when Berger singled, although in the second Purtell reached second on an overthrow by Corhan, who was feeling strong. Billy expired there, and Berger didn't get off first. An infield hit by Wilhoit in the sixth was without results.

In the second, Fitzgerald beat out a bunt with two gone. Both Mitze and Rader gathered about the pill and studied it closely to see if it would roll foul, but it didn't. Schaller ended the round with a foul. Bodie tore off a single in the third, only to be doubled when Purtell forked a liner by Downs. Ping sure has a tough time getting any place.

Mitchell's delivery then became mysterious, and wasn't touched again until the eighth. Fanning slammed one down to Gleichmann, who made a fine stop, but overthrew Mitchell who was covering first. The ball rolled to the woodpile, and Skeet took second. Fitzgerald bunted, and Mitchell fell down in going after the ball. This probably was due to the fact that Cavet was out on the line coaching. Mitchell saw Cavet fall down so many times the other day that the sight of him out there on the line made him lose control of his own feet. Fitz was safe, and Skeet went to third, scoring on Schaller's fly to Bayless. Fitzgerald was flagged stealing. Bodie singled, but was not destined to get any further, as Downs grounded to Purtell.

The second half of the eighth was unique in that of the six men facing Fanning, three of them hit safely and the other three fanned. This made Skeet look like a guy with a Jekyl and Hyde disposition. Mitchell started it with a safety, and Rader struck out. Doane and Bayless followed with successive singles, Mitchell scoring. With guys on first and third, Skeet fanned both Wilhoit and Purtell.

In the ninth the only two Tigers who didn't fan fouled out. The score:

SAN FRANCISCO.

	A.B.	R.	B.H.	S.B.	P.O.	A.	E.
Fitzgerald, rf	3	1	1	0	2	0	0
Schaller, lf	3	1	1	0	2	0	0
Bodie, cf	4	0	0	0	1	0	0
Downs, 2b	4	0	1	0	0	2	0
Corhan, ss	4	0	0	1	0	2	0
Block, c	4	0	0	0	11	0	0
Meloan, 1b	4	0	0	0	7	0	0
Doane, 3b	4	0	0	0	0	3	0
Fanning, p	3	1	0	0	0	2	1
Totals	33	4	3	1	27	9	1

VERNON.

	A.B.	R.	B.H.	S.B.	P.O.	A.	E.
Rader, 2b	4	0	0	0	1	0	0
Doane, lf	4	0	1	0	1	0	0
Bayless, rf	4	0	1	0	1	0	0
Wilhoit, ss	4	0	0	0	2	4	0
Purtell, 3b	4	0	0	1	1	2	0
Gleichmann, 1b	3	0	0	0	9	0	0
Berger, cf	3	0	1	0	2	0	0
Willis, c	3	0	0	0	7	0	0
Henley, p	0	0	0	0	0	0	0
Mitchell, p	2	0	0	0	0	1	0
Spencer, x	1	0	0	0	0	0	0
Totals	33	0	3	1	24	7	0

SCORE BY INNINGS.

San Francisco	1	2	0	0	0	0	1	0	0	4
Base hits	1	1	0	0	0	0	1	0	0	3
Vernon	0	0	0	0	0	0	0	0	0	0
Base hits	0	0	0	0	0	1	0	0	0	1

SUMMARY.

Three-base hit—Fitzgerald.
Two-base hits—Schaller, Downs.
Sacrifice hits—Purtell, Schaller.
Struck out—By Fanning, 8; by Mitchell, 4.
Bases on balls—Off Fanning, 1.
Runs responsible for—Henley, 3; Fanning, 1.
Four hits, 3 runs, 5 at bat, off Henley in 1-3 of an inning.
Passed ball—Willis.
Double play—Purtell to Gleichmann.
Time of game—1h. 35m.
Umpires—Finney and Guthrie.

FEDERAL LEAGUE.

KANSAS CITY WINS FROM PITTSBURGH.

[BY A. P. NIGHT WIRE.]

PITTSBURGH, Aug. 26.—Kansas City defeated Pittsburgh, 6 to 5, here today. Each team made thirteen hits. Score:

										R.	H.	E.
Kansas City	0	1	1	0	0	0	1	0	3	6	13	0
Pittsburgh	0	0	0	0	0	0	0	5	0	5	13	0

Batteries—Main and Easterly; Comstock, Beatse and O'Connor.

BROOKLYN PUTS UP FIRST-CLASS GAME.

[BY A. P. NIGHT WIRE.]

BALTIMORE, Aug. 26.—Brooklyn and Baltimore fought a twelve-inning battle, today, Brooklyn finally putting across three runs and winning by 11 to 9. Score:

											R.	H.	E.
Brooklyn	2	0	0	0	0	0	0	0	0	1—3	11	3
Baltimore	0	2	0	0	0	0	0	0	1—	3	9	1

Batteries—Walker, Wiltse, Smith and Smith; Bender, Quinn and Owens.

CHICAGO PITCHERS TEMPERMENTAL.

[BY A. P. NIGHT WIRE.]

CHICAGO, Aug. 26.—St. Louis won the fifth and deciding game of the series with Chicago, 10 to 6, today. Brown started for the locals, but was removed in the fourth, when five runs had been scored off him. Black, who succeeded him, was wild at times. Score:

										R.	H.	E.
St. Louis	1	0	1	0	0	3	1	0	0	10	9	1
Chicago	0	0	1	1	0	2	0	1	1—	6	14	3

Batteries—Willett and Hartley; Brown, Black and Fischer.

NEWARK ANNEXES THE LAST GAME.

[BY A. P. NIGHT WIRE.]

NEWARK (N. J.) Aug. 26.—Newark took the last game of the series from Buffalo here today, 4 to 1. Earl Moseley, the home pitcher, had Buffalo baffled all the way, while his team-mates had little trouble in hitting Hugh Bedient and Ed Lafitte. Score:

										R.	H.	E.
Buffalo	0	0	0	1	0	0	0	0	0	1	5	1
Newark	0	0	1	0	1	0	0	2	x	4	12	0

Batteries—Bedient, Lafitte and Allen; Moseley and Rariden.

PIRATES GET HERB KELLY.

ATLANTA PITCHER RECALLED TO FINISH THE SEASON.

[BY A. P. DAY WIRE.]

ATLANTA (Ga.) Aug. 26.—Herbert Kelly, one of the Atlanta Southern Association club's pitchers, will join the Pittsburgh National League team at the end of this week. It was announced here today. Kelly is the property of the Pirates and was sent to the local club under an optional agreement.

Too Bad.

LOVE WOBBLES IN THE TENTH.

After Getting Good Start at That.

Bill Speas's Long Fly Scores Lee Gooch.

New Outfielder Proves Real Dinger.

[BY DIRECT WIRE—EXCLUSIVE DISPATCH.]

PORTLAND, Aug. 26.—"Slim" Love, the lanky Los Angeles southpaw, looked like a million dollars for eight innings against the Beavers today at Recreation Park. In the ninth and tenth cantos, however, he showed a much inferior brand of stuff with the result that Portland annexed its third straight game a week in the tenth frame by the score of 2 to 1.

BILL DOES IT.

The good work was accomplished on a long sacrifice fly to center field by Pinch Hitter Bill Speas after three of his teammates had filled the sacks.

For three innings it looked as though Love would tuck away an easy victory if not a no-hit contest. The Beaver batsmen couldn't solve the lucky boy at all in the early cantos with the result that he struck out five men in the first three innings, allowed one hit in the fourth, none in the fifth, one in the sixth, none in the seventh and one in the eighth. Two hits were chalked up off his delivery in each of the last two frames, making a total of seven.

LONE RUN.

The visitors put over their lone tally in the sixth canto for which Covelskie entirely was responsible. Here's how it happened: Terry, first up, singled; Bassler followed suit; the next two struck out, then Maggert sent a scorcher to right that brought in Terry. Lee Gooch, in sun field for the Beavers, got the ball and made a beautiful peg to the plate in time for Carisch to nip Bassler.

Besides figuring in this pretty piece of fielding it was the new outer gardener that started the batting in the tenth that gave Portland a victory. Here's how: With one down, Gooch singled through short; Derrick did the same; Davis drew a walk, filling the bases and then Speas went in for Evans, who had taken Covelskie's place on the mound in the ninth after Harry Krause had failed to pinch hit for the Pole in the eighth and sent a long fly to Ellis in the left garden. Gooch romped over with the deciding tally.

TIED UP.

The first Beaver marker was put over in the ninth and tied the game up safe and sound. Carlisle grounded one at Koerner on first and beat the Los Angeles first sacker to the cushion. Umpire Phyle at first called the Beaver out but reversed his decision because Koerner had missed tagging the fleet-footed ex-Vernonite by the fraction of a second.

A perfect sacrifice by Dave Hillyard, his second of the game, placed Carlisle on second to be scored on Stumpf's long single to the sun field. The crowd that witnessed today's contest was the largest to turn out for some time.

The score:

LOS ANGELES.

	A.B.	R.	B.H.	P.O.	A.	E.
Maggert, cf	3	0	0	1	0	0
McMullen, 2b	4	0	1	4	3	0
Rumpler, rf	4	0	1	2	0	0
Koerner, 1b	4	0	2	7	1	0
Ellis, lf	4	0	0	1	0	0
Ferry, ss	4	0	0	2	3	0
Bassler, c	4	0	0	7	0	0
Butler, 3b	4	0	0	1	2	1
Love, p	4	0	0	0	1	0
Totals	35	1	11	*29	10	1

*—Two out when winning run scored.

PORTLAND.

	A.B.	R.	B.H.	P.O.	A.	E.
Carlisle, lf	4	1	1	2	0	0
Hillyard, cf	4	0	0	1	0	0
Bates, 3b	4	0	0	1	1	0
Stumpf, ss	4	0	1	1	2	0
Cravath, rf	4	0	0	1	0	0
Gooch, lf	4	0	1	1	0	1
Derrick, 1b	4	0	2	7	1	0
Davis, 2b	3	0	0	1	3	0
Covelskie, p	3	0	0	0	1	0
Krause, x	0	0	0	0	0	0
Evans, p	0	0	0	0	0	0
Speas, xx	1	0	0	0	0	0
Totals	35	2	5	27	8	1

x—Batted for Covelskie in eighth.
xx—Batted for Evans in tenth.

SCORE BY INNINGS.

Los Angeles	0	0	0	0	0	0	0	0	1	1
Base hits	0	0	0	0	0	0	0	0	1	1
Portland	0	0	0	0	0	0	0	0	2	2
Base hits	0	0	0	0	0	1	0	1	3	5

SUMMARY.

Struck out—By Covelskie, 6; by Love, 5.
Bases on balls—Off Covelskie, 3; by Evans, 1; off Love, 1.
Two-base hit—Derrick.
Double plays—Covelskie to Stumpf to Derrick; Hillyard to Davis.
Sacrifice hits—Ferry, Hillyard, 2; Bassler, Koerner.
Sacrifice fly—Speas.
Stolen base—Bassler.
Wild pitch—Covelskie.
Innings pitched—By Covelskie, 8; runs, 1; hits, 10; at bat, 31.
Runs responsible for—Covelskie, 1; Love, 2.
Credit victory to Evans.
Time of game—2h. 10m.
Umpires—Toman and Phyle.

PRINCE HANGS UP FAST NEW RECORD.

WINS 2:07 PACE AND BREAKS A MARK FOR NUTWOOD COURSE.

[BY A. P. NIGHT WIRE.]

DUBUQUE (Iowa) Aug. 26.—Little Prince, a seven year-old bay horse owned by J. C. Brubaker of Maquon, Ill., set a new record for Nutwood Park today by winning the 2:07 pace. He made the second heat of the race in 2:05 1-4. Spriggan, owned by James F. Dunne of San Francisco, won the 2:24 trot by taking the two first heats. He broke the track record of 2:09¾ in the second, when he went the distance in 2:08 1-4. These were the features of the Great Western circuit meet.

Results:

Trotting, 2:24 class, purse $1000: Spriggan won; Miss Perfection, second; Brisac, third; Bessie Mc., fourth; best time, 2:08 1-4.

Pacing, 2:07 class, purse $1500: Little Prince won; Our Colonel, second; Fred Russell, third; Bessie Bee, fourth; best time, 2:05 1-4.

Three-year-old trotting, purse, $600: George N. Patterson won; Allie Watts, second; Barsac, third; The Substance, fourth; best time, 2:13 1-4, made by Allie Watts in taking the third heat.

The National Association of Amateur Oarsmen, the governing body of the rowing sport in this country, has $1662.89 in its treasury, the largest amount in recent years.

TAFT GETS INVITATION.

[BY A. P. NIGHT WIRE.]

DEL MONTE, Aug. 26.—William Howard Taft, former President of the United States, has been officially invited to enter the golf tournament which opens at Del Monte September 3. A committee consisting of William H. Crocker, Alexander S. Lilley and James King Steele, all of San Francisco, waited on the eminent golf enthusiast tonight and extended the invitation on behalf of the Del Monte club for him to lead off the first flight.

Mr. Taft said that he would accept the invitation if his engagements would permit and that if he was unable to do so he would have his brother, Henry Taft, who is now at Del Monte, represent him.

PITCHERS' AVERAGES.

	Played.	Won.	Lost.	P.C.
Smith, San Francisco	34	13	10	.565
Baum, San Francisco	38	21	10	.677
Dyer, Oakland	34	11	8	.579
Scoggins, Los Angeles	34	11	8	.579
Hill, Vernon	31	11	8	.579
Hughes, Los Angeles	34	11	10	.524
Dreesmiers, Vernon	30	10	9	.526
Klawitter, Oakland	38	21	13	.618
C. Williams, Salt Lake	41	11	11	.500
Fanning, San Francisco	41	19	11	.633
Brown, San Francisco	14	7	6	.538
Covelskie, Portland	42	14	10	.583
Love, Los Angeles	30	12	9	.571
Piercy, Vernon	34	12	11	.522
J. Ryan, Los Angeles	29	12	11	.522
Boyd, Oakland	7	3	3	.500
Pittinger, Salt Lake	27	12	11	.522
Mitchell, Venice	13	4	4	.500
Gregory, Salt Lake	30	10	9	.526
Hall, Salt Lake	30	12	11	.522
Prough, Oakland	28	12	11	.522
Krause, Portland	28	12	11	.522
Perritt, Los Angeles	28	12	11	.522
Krause, Portland	28	12	11	.522
Love, Portland	28	12	11	.522
Williams, Los Angeles	34	13	13	.500
Cavet, San Francisco	9	3	3	.500
Chech, Vernon	28	12	12	.500
Baker, Vernon	28	12	12	.500
Killilay, Salt Lake	30	12	12	.500
Evans, Portland	28	12	12	.500
Ables, Oakland	28	12	12	.500
Allen, Oakland	28	12	12	.500
Redmond, Oakland	7	3	3	.500
White, Vernon	28	12	12	.500
Reindel, San Francisco	35	13	13	.500
Lockaby, San Francisco	3	0	0	.000

OAKLAND.

	R.O.	B.B.	H.B.	W.P.	W.	L.	Balk.
Klawitter	116	96	4	4	13	11	0
Boyd	12	14	0	1	1	0	0
Prough	125	42	1	2	12	14	0
Ables	107	71	3	1	12	14	0
Allen	97	77	3	0	11	14	0
Redmond	24	21	0	0	1	3	0
Beer	23	11	0	0	1	2	0
Burns	25	11	0	0	1	2	0

VERNON.

	R.O.	B.B.	H.B.	W.P.	W.	L.	Balk.
Dreesmiers	71	43	3	0	5	9	0
Hill	92	54	1	0	7	11	0
Johnson	32	27	1	0	1	3	0
Piercy	93	42	1	2	7	11	0
Baker	93	56	2	1	7	11	0
Fromme	23	15	0	0	1	2	0
Henley	73	34	1	0	5	7	0
White	93	52	2	0	7	11	0
Mitchell	44	32	1	0	3	6	0

PORTLAND.

	R.O.	B.B.	H.B.	W.P.	W.	L.	Balk.
Kahler	84	52	2	1	7	10	0
Krause	84	52	2	1	7	10	0
Higginbotham	92	70	1	0	7	11	0
Covelskie	42	14	0	0	2	3	0
Leah	76	38	1	0	6	10	0
Evans	56	50	1	0	4	9	0

SALT LAKE.

	R.O.	B.B.	H.B.	W.P.	W.	L.	Balk.
Killilay	30	12	0	0	2	3	0
C. Williams	192	54	1	0	11	11	0
Gregory	53	20	1	0	3	5	0
Pittinger	110	62	1	0	7	10	0
Hall	85	56	1	0	5	11	0
Reuther	11	21	0	0	0	1	0

LOS ANGELES.

	R.O.	B.B.	H.B.	W.P.	W.	L.	Balk.
Scoggins	83	13	1	0	11	8	0
Hughes	120	81	1	1	10	9	0
Hill	110	70	2	0	11	9	0
Ryan	110	70	1	0	10	11	0
J. Williams	44	17	0	0	3	3	0
Perritt	44	17	0	0	3	3	0

SAN FRANCISCO.

	R.O.	B.B.	H.B.	W.P.	W.	L.	Balk.
Smith	50	32	1	0	13	10	0
Fanning	144	85	2	0	13	11	0
Brown	24	14	0	0	2	3	0
Baum	50	33	0	0	4	5	0
Reidel	50	33	0	0	4	5	0
Lockaby	3	3	0	0	0	0	0
Cavet	17	20	2	1	0	3	0

LOTS OF DOGS AT THE BEACH.

CANINES TRAVEL ACROSS THE CONTINENT TO ENTER.

[SPECIAL CORRESPONDENCE.]

VENICE, Aug. 26.—Dogs of high and low degree, dogs great and small, white and yellow, black and brown, short and long, slick and hairy, fat and slim, made their bow-wow in the Barnes circus barn here today at the opening of the third annual bench show of the Bayside Kennel Club.

The judging started at 1:30 this afternoon, and will not be concluded until the show closes Saturday night. A number of animals of high class have made long trips in order to show themselves on this occasion. The best traveled dogs entered for prizes belong to Mrs. R. I. McDowell, and came across mountains, desert and plains, all the way from New York.

A Maltese terrier also made the journey from Greater Brooklyn, while a bow-legged Pekinese spaniel of orange and black only a few days ago successfully negotiated the submarine zone, being from famous London kennels.

The result of the afternoon judging was as follows:

Great Danes—Rolos of Sudberry, first, owned by Dr. E. Avery Newton, Los Angeles; Patrick, reserve winner, owned by Dr. Louis Weber, Venice; bitches, Lady Cruyser, first, owned by Mrs. Frank Mages, Venice; Zela, owned by Dr. E. Avery Newton, reserve winner.

Newfoundlands—Major II, owned by W. L. H. Gilbert of Venice, first.

Greyhounds—Dougall, owned by A. L. Barr, Los Angeles, first; Cyrus, also owned by Barr, reserve winner; Duke, owned by Barr, first.

Beagles—Major Nell, owned by McClure & Smith, Los Angeles, first.

Collies—Dogs, Southport Salute, owned by Miss Irene Jones of Mayfield, Cal., first; Corona Commander, owned by Mrs. C. A. Aldrich of Long Beach, second; Bitches, Beachey Belle, owned by Fred Feith of Albuquerque, N. M., first; Knoxel Lady Queen Ada, owned by Mrs. M. B. I. McDowell of New York, second.

German Shepherds—Imp Master Von Jansen, owned by William A. Mattern, of Santa Fe Springs, Cal., first; Kunz Von Matterhof, same owner, second; bitches, Imp Rona Von Braunschweig, owned by W. A. Mattern, first; Minka Von Matterhof, same owner, second.

Old English Sheepdogs—Wiglea, owned by J. A. Dunthorpe of Los Angeles, first.

Pomeranians—Lord Collingwood of Fortuna, owned by Mrs. Edwin E. Edelhoff of Los Angeles, first; Aberdeen Dragon Fly, same owner, second.

English Toy Spaniels—Snowdrop, owned by Mrs. N. T. Sides, Los Angeles, first.

Japanese Spaniels—Pugs, owned by Mrs. G. Marshall of Los Angeles, reserve winner.

Pekinese Spaniels—Miss Chin of Fortuna, owned by Mrs. Edwin E. Edelhoff of Los Angeles, first.

Toy Poodles—Tiny Boy, owned by Mrs. Maud Dickerson of Bairdstown, Cal., first; bitches, Little Miss Fitz, owned by Mrs. Dickerson, and Peg o' My Heart, same owner, second.

Maltese Terriers—Dyke Lady, owned by Mrs. Hal Wilson of Hollywood, first; Little Dusky, owned by Mrs. R. Morgan of Los Angeles, second.

Chihuahuas—Little Pal, owned by Mrs. Hal Wilson, first; bitches, Glena, Terrace Trixy, owned by Mrs. M. C. Kneb of Glendale, Cal., first.

The Australian Waterloo cup was won by the Victorian dog, King Comedy, the property of G. Muir. It is stated the dog was purchased last year by Tom White on behalf of Oscar Asche, the price being $750. Through some delay on the part of Mr. Asche the sale fell through, and he lost the chance of securing the cup winner.

Class.

WILLIAMS IS AFTER RECORD.

Approaching Strike-out Mark of Gregg.

Far Ahead of Other Heavers on Coast.

Slim Love Gives Most Free Passes.

Lefty Williams of Salt Lake may not break the season strike-out record made by Vean Gregg of Portland in 1910, when he fanned a total of 276 batters, but Williams will come closer to it than any other pitcher in the league has come in the last five years. For in the first twenty-one weeks of the season Williams had averaged beter than ten strikeouts a week, and was showing improvement in the last couple of months. But even at his seasonal average of ten strikeouts a week, Williams should finish well above the 200 mark. Up to Monday, August 23, Williams had a total of 211 strikeouts, only one shy of the 1914 season record made by Klepfer of Venice, who fanned 212 last year.

Last month Williams was 51 ahead of Clinton Prough of Oakland, his nearest rival for strikeout honors. This month Fanning of San Francisco has crowded Prough out of second place, but even at that Williams has increased his lead over his nearest rival to 67 strikeouts. Last month the six leaders in strikeouts were: Williams of Salt Lake, 156; Prough, Oakland, 105; Fanning, San Francisco, 102; Love, Los Angeles, 98; Klawitter, Oakland, 96; Hughes, Los Angeles, 94. This month the same six pitchers are leading in strikeouts, and the only change in their order is Fanning's ascent into second place and Prough's descent to third place. This month the leaders rank as follows in total strikeouts: Williams, 211; Fanning, 144; Prough, 140; Love, 123; Klawitter, 115; Hughes, 115.

Slim Love of Los Angeles has issued 95 walks, but is closely pressed by Hall of Salt Lake for generosity honors, Hall having passed 94 batsmen. Pruiett of Oakland has walked 87 men; Higginbotham of Portland has walked 82, and Williams of Salt Lake is next on the list with a total of 80 walks.

Shotputter Pruiett can hit batters as well as chorus girls, for he has hit more batters than any other pitcher. Pruiett has hit 22 batters; Gregory of Salt Lake has hit 13, and Lush of Portland has hit 12.

Hughes takes first honors for wild men, having made 14 wild pitches. Hall of Salt Lake and Ryan of Los Angeles are tied for second honors, each having made 11 wild pitches.

Piercy of Vernon, with three balks, Kahler of Portland with two, and Burns of Oakland-Los Angeles, are the only pitchers on whom more than one balk has been called.

Following are records of pitchers' bases on balls, hit batters, wild pitches and balks on each pitcher's record shoot for the first twenty-one weeks of the season, up to and including the games of August 22:

Pitcher, club—	BO.	BB.	HB.	WP.	Bk.
Allen, Oakland	76	5	0	1	0
Baum, San Francisco	101	40	2	0	0
Beer, Oakland	24	4	0	0	0
Boyd, Oakland	12	14	0	1	0
Brown, San Francisco	14	7	0	0	0
Burns, Oakland-L. A.	25	11	0	0	0
Cavet, San Francisco	17	20	2	1	0
Chech, Vernon-L. A.	28	12	0	0	0
Covelskie, Portland	105	50	2	0	0
Dreesmiers, Vernon	70	42	3	0	0
Evans, Portland	56	50	1	0	0
Fanning, San Francisco	144	87	2	0	0
Fittery, Salt Lake	107	62	1	0	0
Fromme, Vernon	23	15	0	0	0
Gregory, Salt Lake	53	20	1	0	0
Hall, Salt Lake	81	54	1	0	0
Henley, Vernon	73	34	1	0	0
Higginbotham, Portland	92	70	1	0	0
Hill, Vernon	110	70	2	0	0
Hughes, Los Angeles	120	81	1	1	0
Johnson, Vernon	32	27	1	0	0
Kahler, Portland	84	52	2	1	0
Killilay, Salt Lake	30	12	0	0	0
Klawitter, Oakland	116	96	4	4	0
Krause, Portland	84	52	2	1	0
Leah, Portland	76	38	1	0	0
Lockaby, San Francisco	3	3	0	0	0
Love, Los Angeles	123	98	0	1	0
Lush, Portland	92	72	1	2	0
Mitchell, Venice	13	4	0	0	0
Perritt, Los Angeles	28	12	0	0	0
Piercy, Vernon	93	42	1	2	0
Prough, Oakland	125	42	2	0	0
Pruiett, Oakland	102	87	2	0	0
Reidel, San Francisco	50	33	0	0	0
Redmond, Oakland	7	3	0	0	0
Reuther, Salt Lake	11	21	0	0	0
Ryan, Los Angeles	113	70	1	0	0
Scoggins, Los Angeles	83	13	1	0	0
Smith, San Francisco	57	35	1	0	0
White, Vernon	93	52	2	0	0
C. Williams, S. L.	212	80	1	0	0
J. Williams, L. A.-S. L.	49	20	1	0	0

Following are records of pitchers released since these records were published a month ago:

Pitcher, club—	BO.	BB.	HB.	WP.	Bk.
Christian, S. F.-Oakland	23	10	0	0	0
Ohle, Salt Lake	22	11	0	0	0
Jasper, Los Angeles	5	3	0	0	0
Reidel, Oakland	7	3	0	0	0
Schmutz, Salt Lake	10	12	0	0	0

JOE WOOD JOINS BONEHEAD CLASS.

NIPS OFF PERFECT THROW OF SPEAKER'S THAT MIGHT HAVE CAUGHT MAN.

There have been a good many classic ivories pulled off in baseball, but Merkle has for years held the bonehead championship. No longer. Merkle will please step forward and hand over his title as Boneheadus Supremus to Joe Wood, pitcher of the Boston Red Sox.

It was the final play of a game in the series between the Browns and Red Sox in St. Louis. Here is the scene, situation and scenario all in a bunch:

Browns at bat in their last half of the ninth, score a tie, runner on third and second, one out, Agnew at bat. Agnew drove deep to left center. There was scarcely a chance in a million to head off the run, but Spea

Mr. T. Wad is Charged with One Social Error! By Gale.

Going Up.

NEW YORK CLUB WANTS PIERCY, LOVE, BODIE.

Davis Arrives Just Ten Minutes too Late to Get Terry and McMullen, Who are Sold to Chicago—Is Dickering for Piercy, and Likes Bodie—May Draft Love—Mud Ball Should be Abolished.

BY HARRY A. WILLIAMS.

THE scouts were kept busy yesterday and last night running down reports of deals and near-deals.

Some of these materialized, and others did not, but are poised on a hair trigger, and are likely to go off at other times.

Among other things, Zeb Terry and Pat McMullen were sold to the Chicago White Sox, the Los Angeles club bought Pitcher Brandt, a right-hander from Beaumont of the Texas League; Harry Wolverton bought Bill Steen from Detroit, George Davis tried to buy Slim Love for the New York Americans, but couldn't, and is still trying to buy Bill Piercy of the Tigers. He also wants Ping Bodie of the Seals.

It developed that New York will probably put in drafts for Piercy and Love, if they cannot buy them outright, and also probably one for Bodie.

Davis, who is scouting for the Yankees, last night held a conference with Manager Mohler. The Tiger prexy gave him his only terms under which he would sell Piercy, and Davis wired them to Colonel Ruppert, owner of the New York club.

* * *

It was only by a small fraction of a point that Terry and McMullen failed to land with New York instead of Chicago. Davis blew into town from San Francisco yesterday afternoon. Several days he had watched the work of Zeb and Fred in the north, and he had expected to buy them on his arrival here. Ten minutes before he reached the park Darmody had received a wire from Comiskey, closing the deal with Chicago. Davis was very disappointed. He believed that they would help the Yankees, and was especially sweet on Zeb, whom, he figured, would develop into a better pitcher than Peckinpaugh.

The sale of Terry and Mac to the White Sox was outright and for cash. They are to be made next spring. The price was not stated, but there is reason to believe that it was between $15,000 and $16,000, and not far below the latter figure.

* * *

Last spring Darmody predicted that Terry and Fred were destined to kick up the dust in the major leagues. He agreed with him, but did not think that their rise would be quite so rapid.

Zeb's case is unique in the annals of baseball. Both of them are Los Angeles lads. McMullen is a graduate of Los Angeles High School, where Zeb played his first baseball at Polytechnic. This is their first year in fast company. Zeb joined the Tigers fresh from the Stanford team, failed to make good in his first tryout and was released. Later in the season he was resigned, and made good all right in the few games in which he participated. Last spring he showed up with more strength in his throwing arm, and was a sensation from the jump.

Pat Mullen was last season with Tacoma. He had a brief tryout with Detroit, appearing in something like three games, with no real line on him one way or the other, let him revert to Tacoma and Detroit signed him last winter. Although he played second base his fielding has been of a high order, and his batting has been close to the .300 mark. Fast company, Terry and McMullen not only form the youngest keystone combination in the league, but one of the best in baseball history.

Davis was wired last night asking what disposition he intends to make of these players, and replied that he had no definite plans. With Terry and Collins on the job the infield will be well fortified around second base, and it has been reported that Zeb Terry would be sent to Cleveland as part of the deal whereby Chicago secures Speaker, and this sounds reasonable. However, Chicago might be able to land McMullen. Third base is Fred's natural position, and the Sox need a third baseman at that point.

Davis maintains that Terry is a better player than generally credited with being. He was impressed particularly with his batting in the pinches. He believes that Zeb's stick work will improve with experience.

* * *

Davis is also sweet on Piercy. Some of his scouts told him that Bill lacked necessary experience. Davis has very views on this subject, and considers the kid a polished performer with a few rough edges to be removed.

Davis stated last night that he doesn't care much if New York refuses his terms for Piercy. He would prefer selling him if he thought it possible to escape the draft.

Before Slim Love work in the box Davis decided that New York had a good-looking guy answering to the description. Having failed to buy Love, he will recommend that a draft be put in for him, it is said.

* * *

How Bodie ever got out of the American League just yet is a puzzle to Davis. He esteems Ping highly, and declared that the chunky gent from Genoa should have another fling in the big brush.

Gus Gleichmann also looks good to Davis. He does not think that Gus has a peer as a fielder in all these United States, but does not consider his batting quite weighty enough for the majors. Maybe after he sees Augustus in action a few games he will decide that he is a much better sticker than his season average would indicate.

* * *

A decade ago the name of George Davis was a household word in fandom. He ranked as one of the greatest shortstops of his era. Davis was a member of the world champion White Sox in 1906, and came here with Comiskey on the club's first training trip to the Coast in 1909. Shortly after that he retired, and went to the Des Moines Club. The last few years he has been acting as coach of the Amherst club, and scouting for New York. He says that Ruppert and Huston are determined to give the American League a winner in that town and will spare no expense to realize their ambition.

* * *

During the conversation, the strange case of Pete Daley, the old Angel, was mentioned. New York recently sent Pete to the International League.

"Why Daley failed to make good in the majors is a mystery to me," declared Davis. "A smart, foxy player, a fine fielder, fast on the bases and a fair hitter he seemed to have all the natural qualifications. It seemed to be just a case of being unable to get started."

* * *

Brandt, the new pitcher, purchased by Los Angeles, is a Southern California boy. He has been doing some tall hurling in the Texas League, and it was on the strength of this that Darmody signed him. He should arrive here tonight or in the morning.

* * *

Slim Layne, the first baseman recommended to Wolverton by C. S. Richardson, worked out with the Seals yesterday and made a good impression. Will McWatty, the local semi-pro, who is to have a tryout with the Tigers, reported to White yesterday, and will don a uniform this afternoon.

* * *

The mud ball must go. Its general use would threaten the very existence of baseball as a popular pastime. By its use the veriest tyro from the sandlots can approximate the cunning of a Mathewson or an Alexander.

President Baum is considering the matter, and doubtless will take steps to abolish the delivery. He wired Umpire Guthrie yesterday, instructing him to take no action against the mudder at this time. Meantime, he is investigating. It can be abolished under the rule prohibiting the discoloration of baseballs, but to do so, and be consistent, it would be necessary to abolish the use of licorice, tar oil, rosin, tobacco juice, and even the spitball itself. Such a sweeping move, however, would be disastrous, as there are comparatively few pitchers who do not use some of these tricks in their trade.

It would seem that the best way to dispose of the mud ball would be to prohibit it simply because it is the mud ball. Simply declare it an outlaw delivery, as it were. No pitcher could hope to fool the umpire for the preparation of the mudder is so elaborate that it would hardly escape detection.

"Without discussing the merits of the mud ball, it really is as legitimate as the spitter, and requires no more time in its delivery," declared Guthrie.

The mud ball has a fantastic break that leaves a high-class batter practically helpless against a mediocre pitcher. Also, it is extremely dangerous, the pitcher not always being able to control its course, and the batter having no inkling of which way it will break, sometimes is caught entirely off his guard when it shoots inward and upward toward his bean.

Wolverton, although he has one of the best mud ball pitchers in the league, is against it. So is Maier. Wolverton allows his men to use it because other clubs are resorting to it. For the same reason. Maier will today send Fromme into the box with instructions to throw it. With his great speed behind this delivery, Fromme should do some deadly execution.

"Not only is the mud ball unsportsmanlike and dangerous, but it is unfair," declared Maier. "It can be mastered within a few days by any sandlotter. If its use is permitted, pitching will become a very cheap commodity. There will be no incentive for men like Alexander and Mathewson passing years in attaining a high degree of effectiveness along legitimate lines. The mud ball is nothing more nor less than an ugly splotch on the cleanest of sports."

* * *

Mud Ball.

President Maier of the Tigers yesterday wired President Baum regarding the status of the mud ball in this league. Maier is an out-and-out opponent of the loam delivery. Baum wired back that the mud ball had not been legislated on in this circuit and was not regarded as illegal. Maier dispatched a second wire, referring him to section four of rule fourteen of the code of playing rules, which reads as follows:

"In the event of a ball being intentionally discolored by rubbing it with the soil or otherwise by any player, or otherwise damaged by any player, the umpire shall forthwith demand the return of that ball and substitute for it another legal ball as hereinbefore described, and impose a fine of $5 on the offending player."

* * *

Semi-pro Seal.

Slim Layne, a local semi-pro player, will today report to the Seals. Layne, who is a first baseman, was recommended to Wolverton by C. S. Richardson, who has rounded up a number of good men for Coast League clubs and others. Layne will work out with the Seals at once, and if he shows the necessary experience and class may get into one of the games this week.

* * *

All-star Bug.

Harry Cleveland has become infected with the all-star bug, and submits the following as one of the strongest teams which could be selected from any of the fast minors:

Heilman, first base; McMullen, second base; Bates, third base; Terry, shortstop; Johnston, left field; Magee, center field; Wolter, right field; Boles and Schmidt, catchers; Love, C. Williams, Ryan, Fanning and Prough, pitchers; Risberg and Corhan, utility.

ANITA KING MAKES TIME.

Anita King, the motion picture actress who left Los Angeles in a KisselKar Thursday on a trip across the continent unaccompanied, made the run to San Francisco in 17 hours 55 minutes which is the woman's record.

LUTZ EXPECTS FORTY MEN OUT.

REDLANDS CANDIDATES WILL TURN OUT EARLY AND OFTEN.

[SPECIAL CORRESPONDENCE.]

REDLANDS, Aug. 26.—Football practice at the High School will start on September 15, and a squad of forty men is expected out for the first day's practice. Capt. Robert Miller announced today that practice would start five days before the school opens. "We hoped to start a couple of weeks before school; but most of the boys are away now and will not be back in time," he announced.

"I have been keeping in touch with the boys who take part in athletics, and they are all enthusiastic about the change to the American game," he said. "It seems sure that there will be twice as many men out now as there would have been for Rugby."

Coach Art Lutz will be on deck for the first practice. The boys picked up the rudiments of the new game last spring, when they had spring practice with the university crew.

FAST BOUTS FOR VENICE PATRONS.

SEVERAD GOOD BOXERS WILL HOOK UP AT BEACH TONIGHT.

"Battling" Ortega and Eddie Martin, probably the two greatest sluggers in the local boxing colony, will clash tonight in the main event of the Venice Auditorium bouts. This match will furnish the boxing patrons with their hearts' delight, for no two opponents could be picked to oppose each other that promise the slugfest that will result in this meeting. Both boxers have a grievance that spells certain defeat for one or the other. Charley Murray, the famous picture comedian, will essay the role of referee in the match between clever little Jimmy Arrouses and Jack Rose for the 115-pound championship. Speedball, the colored lightweight flash, will oppose "Pepper" Kearns, while Jimmy Doyle will take on Lee Reece at 130 pounds. Joe Gill goes against Kid Buddie and Bobby Mitchell meets Tommy Sullivan at 128 pounds.

College and school football candidates are getting ready for the coming season, which will start September 15.

White Sox Set Endurance Mark.

NATIONAL LEAGUE.

PITTSBURGH WINS BY GREAT HEAVING.

[BY A. P. NIGHT WIRE.]

NEW YORK, Aug. 26.—Kantlehner defeated Stroud in a pitchers' battle here today and Pittsburgh won the third game of its series from New York, 2 to 1. Pittsburgh backed its pitcher with great support. Wagner, Johnston and McCarthy making fine plays. Score:

PITTSBURGH.

	A.B.	R.	B.H.	P.O.	A.	E.
Carey, rf	4	0	0	3	0	0
Collins, cf	4	0	1	1	0	0
Johnston, 1b	3	0	0	14	0	0
Hinchman, lf	4	0	2	2	0	0
Wagner, ss	4	0	2	2	4	0
McCarthy, 2b	3	0	0	2	3	0
Baird, 3b	3	0	0	1	2	0
Gibson, c	3	0	1	6	1	0
Kantlehner, p	2	0	0	0	2	0
Totals	31	2	5	27	14	0

NEW YORK.

	A.B.	R.	B.H.	P.O.	A.	E.
Burns, lf	4	0	1	2	0	0
Grant, 2b	3	0	0	1	2	0
Kelly, 1b	4	0	0	9	0	0
Robertson, rf	4	0	0	1	0	0
Doyle, 2b	4	0	1	2	3	0
Merkle, cf	4	0	1	3	0	0
Fletcher, ss	4	0	0	1	4	0
Brainard, 1b-3b	3	0	0	3	2	0
Meyers, c	4	0	0	4	0	0
Stroud, p	2	0	0	0	2	0
Babbington, x	1	0	0	1	0	0
Schauer, p	0	0	0	0	0	0
Totals	33	1	7	27	16	0

2—Batted for Stroud in eighth.

SCORE BY INNINGS.

	1	2	3	4	5	6	7	8	9
Pittsburgh	0	1	0	0	0	0	0	1	—2
New York	0	0	0	0	0	0	0	1	—1

SUMMARY.

Two-base hits—Hinchman, Wagner. Stolen bases—Fletcher, Doyle, Burns. Earned runs—Pittsburgh, 2. Double plays—Doyle to Brainard; Wagner to Johnston. Bases on balls—Off Stroud, 1; off Schauer, 1. Hits—Off Stroud, 8 in 8 innings; off Schauer, 1 in 1 inning. Struck out—By Stroud, 1; by Kantlehner, 2. Umpires—Rigler and Cockill.

PHIL DOUGLAS IS THE WHOLE SHOW.

[BY A. P. NIGHT WIRE.]

BROOKLYN, Aug. 26.—Phil Douglas not only pitched winning ball for Brooklyn, today, but his hitting proved a big factor in beating St. Louis, 3 to 1. Score:

ST. LOUIS.

	A.B.	R.	B.H.	P.O.	A.	E.
Huggins, 2b	4	0	0	2	5	0
Butler, ss	4	0	2	2	2	0
Bescher, rf	3	0	1	0	0	0
Long, lf	4	0	1	3	0	0
Dolan, cf	4	0	0	1	0	0
J. Miller, 1b	4	0	0	13	0	0
Hetzel, 3b	3	0	0	1	2	0
Gardner, c	3	0	0	7	0	0
Ames, p	2	0	0	0	2	0
Hyatt, x	1	0	0	0	0	0
Meadows, p	0	0	0	0	0	0
Totals	32	0	4	31	11	0

1—Batted for Ames in ninth.

BROOKLYN.

	A.B.	R.	B.H.	P.O.	A.	E.
Myers, cf	4	0	0	3	0	0
O'Mara, ss	4	0	0	1	1	0
Daubert, 1b	4	0	1	11	1	0
Wheat, lf	4	0	1	1	0	0
Cutshaw, 2b	3	0	0	1	4	0
Stengel, rf	3	0	0	0	0	1
Getz, 3b	3	0	1	0	4	0
O. Miller, c	3	0	0	4	1	0
Douglas, p	3	0	0	0	4	0
Totals	29	3	3	27	12	1

SCORE BY INNINGS.

	1	2	3	4	5	6	7	8	9
St. Louis	1	0	0	0	0	0	0	0	0—1
Brooklyn	1	0	0	0	1	0	1	0	x—3

SUMMARY.

Two-base hits—Butler, Stengel, Douglas. Three-base hit—Daubert. Stolen base—Dolan. Earned runs—St. Louis, 1; Brooklyn, 2. Double plays—Cutshaw to Daubert; Bases on balls—Off Ames, 1; off Douglas, 1. Hits—Off Ames, 3 in 7 innings; off Meadows, none in 1 inning. Struck out—By Ames, 1; by Meadows, 1; by Douglas, 3. Umpires—Byron and Eason.

DARKNESS BREAKS UP FAST STRUGGLE.

[BY A. P. NIGHT WIRE.]

BOSTON, Aug. 26.—Chicago and Boston had scored four runs each when darkness stopped the game after nine innings today. Score:

CHICAGO.

	A.B.	R.	B.H.	P.O.	A.	E.
Good, rf	4	0	0	1	0	0
Murray, lf	2	0	0	0	0	0
Fisher, ss	4	0	0	2	2	0
Schulte, If-cf	4	0	2	2	0	0
Zimmerman, 2b	4	0	0	2	3	0
Saier, 1b	4	0	0	11	1	0
Williams, cf	1	0	0	1	0	0
Kuisely, cf	3	1	0	1	0	0
Phelan, 3b	4	1	1	0	2	0
Archer, c	4	1	0	3	2	0
Adams, p	1	0	0	0	2	0
Bressnahan, x	0	1	0	0	0	0
Rebel, p	1	0	0	0	0	0
McLarry, xx	1	0	0	0	0	0
Lavender, p	1	0	0	0	0	0
Totals	34	4	6	27	8	1

2—Batted for Adams in sixth.
xx—Batted for Rebel in seventh.

BOSTON.

	A.B.	R.	B.H.	P.O.	A.	E.
Fitzpatrick, rf	1	1	0	1	0	0
Connolly, xx	0	0	0	0	0	0
Moran, rf	3	0	0	1	0	0
Evers, 2b	4	1	1	2	3	0
Smoulgrass, cf	3	0	1	3	0	0
Magee, lf	4	0	1	2	0	0
Schmidt, 1b	4	1	1	9	1	0
Smith, 3b	4	0	1	1	3	1
Maranville, ss	4	0	1	1	4	0
Whaling, c	3	0	0	1	0	0
Nehf, p	3	0	0	0	0	0
Meadows, p	0	0	0	0	0	0
Hughes, p	0	0	0	0	0	0
Totals	33	4	7	x30	9	1

3—Archer out, coacher's interference.
xx—Batted for Fitzpatrick in seventh.

SCORE BY INNINGS.

	1	2	3	4	5	6	7	8	9
Chicago	1	0	0	0	2	0	1	0	0—4
Boston	1	0	0	1	0	0	1	0	1—4

(Game called, darkness.)

SUMMARY.

Two-base hits—Maranville, Schulte. Bases on errors—Chicago, 2. Bases on balls—Off Adams, 4; off Lavender, 1; off Nehf, 2. Hits—Off Adams, 5 in 5 innings; off Rebel, none in 1 inning; off Lavender, 3 in 3 innings; off Nehf, 7 in 8 innings; none out in seventh; off Hughes, 2 in 1 inning. Struck out—By Rebel, 1; by Lavender, 2; by Adams, 3; by Nehf, 6; by Hughes, 1. Umpires—O'Day and Quigley.

MAYER GETS FIRST-CLASS BACKING UP.

[BY A. P. NIGHT WIRE.]

PHILADELPHIA, Aug. 26.—Mayer was in fine form, was given excellent support today and Philadelphia defeated Cincinnati, 4 to 1. Score:

CINCINNATI.

	A.B.	R.	B.H.	P.O.	A.	E.
Groh, 3b	4	0	0	0	3	0
Herzog, ss	4	0	0	1	3	0
Williams, lf	4	0	0	0	0	0
W. Killifer, cf	4	0	0	1	0	0
Griffith, rf	4	0	1	0	0	0
Wingo, c	4	0	0	6	1	0
Wagner, 2b	3	0	0	2	3	0
Mollwitz, 1b	3	0	0	14	0	0
Dale, p	2	0	0	0	2	0
Totals	30	0	1	24	12	0

PHILADELPHIA.

	A.B.	R.	B.H.	P.O.	A.	E.
Stock, 3b	3	1	1	1	2	0
Bancroft, ss	3	1	1	2	3	0
Paskert, cf	3	0	0	2	0	0
Cravath, rf	3	0	0	1	0	0
Luderus, 1b	3	0	0	11	0	0
Whitted, lf	3	0	0	1	0	0
Niehoff, 2b	3	0	1	2	3	0
R. Killifer, c	3	1	1	6	0	0
Mayer, p	3	1	0	0	3	0
Totals	27	4	4	27	11	0

SCORE BY INNINGS.

	1	2	3	4	5	6	7	8	9
Cincinnati	1	0	0	0	0	0	0	0	0—1
Philadelphia	1	0	0	0	0	2	1	x	—4

SUMMARY.

Two-base hit—Stock. Home run—Griffith. Stolen base—Niehoff, R. Killifer. Earned runs—Cincinnati, 1; Philadelphia, 3. Bases on balls—Off Dale, 1; off Mayer, 2. Struck out—By Dale, 2; by Mayer, 4. Umpires—Klem and Rigler.

AMERICAN LEAGUE.

WORLD'S RECORD FOR LONG GAMES.

[BY A. P. NIGHT WIRE.]

CHICAGO, Aug. 26.—A new world's record for consecutive innings played in three consecutive games by two clubs was established here today, when the Chicago White Sox and the Washington Senators battled thirteen innings, the latter winning 2 to 1. Incidentally it was the fourth straight extra innings game played by Chicago, making a total of eighty-nine innings played in six days. On two of the six days double-headers were played.

Up to the twelfth inning neither club was able to get a man past second and only two men on each club got that far. Score:

WASHINGTON.

	A.B.	R.	B.H.	P.O.	A.	E.
Moeller, lf	5	0	0	2	0	0
Foster, 3b	5	0	2	2	4	0
Milan, cf	5	0	0	3	0	0
Shanks, 2b	5	0	0	2	4	0
Judge, 1b	5	0	0	14	0	0
Acosta, rf	5	0	0	2	0	0
Williams, c	5	0	1	7	1	0
McBride, ss	5	0	2	2	4	1
Boehling, p	4	1	0	0	3	0
Johnson, p	0	0	0	0	0	0
Totals	44	1	5	30	14	1

CHICAGO.

	A.B.	R.	B.H.	P.O.	A.	E.
Murphy, rf	5	0	0	1	0	0
J. Collins, 1b	6	0	1	15	0	0
E. Collins, 2b	6	0	1	2	4	0
Jackson, cf	4	0	1	4	0	0
Felsch, lf	5	0	2	2	0	0
Risberg, ss	5	0	0	2	4	0
Weaver, 3b	5	0	0	1	3	0
Johns, 3b	1	0	0	0	0	0
Schalk, c	5	0	0	7	1	0
Cicotte, p	5	0	0	0	4	0
Totals	46	1	7	36	16	0

SCORE BY INNINGS.

	1	2	3	4	5	6	7	8	9	10	11	12	13
Washington	0	0	0	0	0	0	0	0	0	0	0	0	1—1
Chicago	0	0	0	0	0	0	0	0	0	0	0	0	1—1

SUMMARY.

Two-base hits—Felsch, E. Collins, J. Collins, Williams. Earned runs—Chicago, 1; Washington, 1. Base on errors—Chicago, 2; Washington, 1. Bases on balls—Off Boehling, 2. Hits—Off Boehling, 9 in 11 innings, none out in twelfth; off Johnson, 2 in 2 innings. Struck out—By Russell, 3; by Boehling, 6; by Johnson, 1. Umpires—Nallin and Dineen.

COBB CELEBRATES 10TH ANNIVERSARY.

[BY A. P. NIGHT WIRE.]

DETROIT (Mich.) Aug. 26.—Detroit and Boston today played the third game of their crucial series and the Tigers won it in the twelfth inning, 7 to 6. Muffs by Burns and Cobb in the ninth enabled the leaders to score four tallies and enjoy a one-run lead.

Cobb opened the twelfth with a single to left, took second on Crawford's sacrifice and scored when Veach hit to the left-field wall.

Cobb celebrated the tenth anniversary of his debut as a Detroit player and was presented with a bouquet of roses. Score:

BOSTON.

	A.B.	R.	B.H.	P.O.	A.	E.
Hooper, rf	5	1	2	1	0	0
Scott, ss	6	0	0	0	7	1
Shorten, cf	6	0	0	2	0	0
Hoblitzel, 1b	4	0	0	12	0	0
Gainer, 1b	1	0	0	1	0	0
Lewis, lf	5	1	1	3	0	0
Gardner, 3b	6	0	1	1	3	1
Barry, 2b	5	0	0	3	4	0
Wagner, 2b	1	0	0	0	1	0
Thomas, c	3	0	0	7	1	0
Carrigan, c	1	0	0	1	0	0
Foster, p	3	0	0	0	1	0
Leonard, p	1	0	0	0	0	0
Hearfield, x	1	0	0	0	0	0
Janvrin, xx	1	0	0	0	0	0
Ruth, xxx	1	1	0	0	0	0
Totals	49	3	4	x24	19	1

2—Batted for Barry in ninth.
xx—Ran for Thomas in ninth.
xxx—Batted for Foster in ninth.
x—One out when winning run scored.

DETROIT.

	A.B.	R.	B.H.	P.O.	A.	E.
Vitt, 3b	5	0	0	1	5	1
Bush, ss	6	1	1	0	3	0
Cobb, cf	6	2	4	4	0	0
Crawford, rf	4	0	1	2	0	0
Veach, lf	5	1	2	2	0	0
Burns, 1b	5	1	1	23	0	0
Young, 2b	5	0	0	1	5	0
Stanage, c	4	1	0	8	0	0
Dauss, p	4	0	0	0	2	0
Cavelotte, x	1	0	0	0	0	0
Kavanagh, p	0	1	0	0	0	0
Totals	41	7	9	42	15	1

x—Batted for Dauss in sixth.

SCORE BY INNINGS.

	1	2	3	4	5	6	7	8	9	10	11	12	13
Boston	0	0	0	0	0	0	1	2	0	0	0	0	0—3
Detroit	0	0	0	0	0	0	1	0	2	0	0	0	1—4

SUMMARY.

Two-base hits—Dauss, Veach, 2; Bush. Three-base hits—Hoblitzel, 2; Hooper, Gardner. Stolen bases—Cobb, Crawford. Earned runs—Boston, 2; Detroit, 4. Double play—Bush to Young to Burns. Bases on errors—Boston, 2; Detroit, 1. Bases on balls—Off Foster, 3; off Leonard, 2; off Dauss, 3; off Leonard, 2. Hits—Off Foster, 9 in 8 innings; off Leonard, 3 in 3 1-3 innings; off Dauss, 5 in 9 innings; off Kavanagh, 2 in 3 innings. Struck out—By Foster, 1; by Dauss, 2; by Leonard, 1. Umpires—Hildebrand and O'Loughlin.

NEW YORK WINS IN NINTH INNING.

[BY A. P. NIGHT WIRE.]

CLEVELAND, Aug. 26.—After Cleveland tied the score in the eighth, New York won in the ninth, 6 to 5, scoring the winning run on Cook's single and steal, O'Neill's wild throw and Maisel's single. Hagerman's lack of control in the first and ineffectiveness in the seventh let New York get its lead. Score:

NEW YORK.

	A.B.	R.	B.H.	P.O.	A.	E.
Cook, rf	5	1	2	2	0	0
Peckinpaugh, ss	5	1	2	3	4	0
Maisel, 3b	4	1	2	0	4	0
Pipp, 1b	4	0	1	13	0	0
Shelton, cf	4	0	1	0	0	0
High, lf	3	0	1	1	0	0
Pratt, 2b	3	0	1	0	3	0
Kreuger, c	4	1	1	4	2	0
Brown, p	4	0	1	1	2	0
Fisk, p	0	0	0	0	0	0
Totals	36	5	12	27	15	0

CLEVELAND.

	A.B.	R.	B.H.	P.O.	A.	E.
Chapman, ss	4	1	1	2	3	0
Roth, cf	4	0	2	4	0	0
Graney, lf	3	0	1	1	0	0
Wood, rf	4	0	1	1	0	0
Smith, rf	0	0	0	0	0	0
Barbare, 3b	4	0	0	1	3	0
Wambsganss, 2b	4	0	1	2	3	0
O'Neill, c	4	1	2	6	2	1
Hagerman, p	3	0	0	0	1	0
Harstad, p	0	0	0	0	0	0
Wilie, x	1	0	0	0	0	0
Evans, xx	1	0	0	0	0	0
Southworth, xxx	1	0	0	0	0	0
Totals	33	2	7	27	10	1

2—Batted for Hagerman in seventh.
xx—Batted for Wambsganss in ninth.
xxx—Batted for Harstad in ninth.

SCORE BY INNINGS.

	1	2	3	4	5	6	7	8	9
Cleveland	1	0	0	1	0	0	0	1	0—3
New York	3	0	0	0	0	0	2	0	1—6

SUMMARY.

Earned runs—Cleveland, 3; New York, 5. Two-base hits—Kirke. Three-base hits—Roth 2. Stolen base—Peckinpaugh. Sacrifice hits—Maisel, Hagerman, Pratt. Double play—Maisel, Pratt and Pipp. Bases on balls—Off Brown, 7 in 7 1-3 innings; off Fisk, none in 1-3 inning; off Hagerman, 1 in 7 innings; off Harstad, 2 in 2 innings; off Brown, 1 in 1 inning. Hits—Off Brown, 6 in 7 1-3 innings; off Fisk, none in 1-3 inning; off Hagerman, 4 in 7 innings; off Harstad, 3 in 2 innings; off Wilie, 1 in 1 inning. Struck out—By Brown, 4; by Hagerman, 5; by Harstad, 1; by Wilie, 1. Umpires—Walker and Connolly.

ST. LOUIS PILES UP A CLEAN SWEEP.

[BY A. P. NIGHT WIRE.]

ST. LOUIS, Aug. 26.—St. Louis pounded Bressler for thirteen hits in five innings today, while Koob was invincible and the locals were victorious, 10 to 1, making a clean sweep of the series with Philadelphia. Score:

PHILADELPHIA.

	A.B.	R.	B.H.	P.O.	A.	E.
Kopf, ss	3	0	0	2	3	0
Strunk, lf	3	0	0	1	0	0
Schang,

AT THE STAGE DOOR

BY GRACE KINGSLEY

Mabel Taliaferro, "rare and radiant" ingenue of the "New Henrietta" company, is a baseball fan. When rehearsals are over she tears out to the baseball grounds, and watches the sphere experts at the national game. But more than this, Miss Taliaferro plays the game herself. She's a southpaw.

Some Party.

Much interest is being taken in the approaching after-dinner dance, to be given by the Hotel Alexandria management to Messrs. Griffith, Ince and Sennett, the motion picture producers, September 4.

Many reservations have been made, and there promises to be keen rivalry among the stars and players of the Reliance-Majestic-Griffith studios and the Inceville and Keystone studios, as to which organization will have the largest number of guests in their special party.

Sad Role.

Amelia Bingham, who plays the leading role in "The New Henrietta," is ill, and her understudy is rehearsing. Miss Bingham hopes, however, to be able to appear next Monday evening.

Nat Optimistic.

Nat Goodwin took a party of friends to Miller's to view Nat Goodwin in "The Master Hand," last night. After the show he was heard to remark that he was agreeably surprised to find that he was so extremely good looking—said he hadn't had anything to drink before coming, either.

Says Tain't So.

A strong denial is made by John W. Considine, according to advices from San Francisco, of the report that Alexander Pantages is to take over the Sullivan-Considine Circuit. He says the story is based on the dream of some irresponsible person, or a deliberate attempt to hurt the circuit.

Short Peach Crop.

The chorus girl crop is running out. All the big musical comedy producers throughout the country are hollering because the motion pictures are tying up the chorus girls. Pretty girls receive a higher salary in film work than they do on the stage, is the reason such girls give for leaving the merry-merry.

Royal Stuff.

As the race for the honor of being king and queen of motion picture day, to be held at the San Diego exposition on September 11, is growing warmer, President G. A. Davidson announces a special committee who from this time on will have charge of the contest and the counting of the votes. The committee consists of President Davidson, Mayor Sebastian of Los Angeles, Mayor Cappe of San Diego, Carl Heilbron, D. F. Garrettson and Marco H. Hellman.

The favorites, in order of their (voted) popularity, stand as follows: Queen—Blanche Sweet, Mary Pickford, Marguerite Snow, Dorothy Gish, Anita Stewart, Bessie Barriscale, Theda Bara and Mary Fuller; King—Francis X. Bushman, Charlie Chaplin, J. Warren Kerrigan, Fred Mace, Roscoe Arbuckle, Victor Moore and Irving Cummings.

Oh, Oh!

Motion pictures showing society women in training at "Denishawn" are on exhibition at the Orpheum this week. Costumes begin late and end early. Pictures of Ted Shawn and Miss St. Denis are also offered.

Performs on Cook Stove.

May Boley, of "So Long Letty," says she's played every kind of role in the world from royal lady to cook lady, but prefers the cook lady roles, because she says she's a sincere cook, and when she gets into action at the stove, can make the average chef look like a paralytic steamroller. She says that give her anything from terrapin to dried apples, and she can put up a concoction that "eats" like a Marion Harland dream.

Some Picture.

Frank Daniels in "Crooky" at the Palace of Pictures is well worth seeing. It is one of the best "jit" dramas on the Rialto.

Brow Stuff.

There is a rumor that Blanche Hall, former big favorite at the Burbank, will play a special engagement at Frank Egan's Little Theater in the near future, presenting "A Doll's House" and "Snow White."

Good-by Letty.

"So Long Letty" will open a four weeks' engagement at the Cort Theater in San Francisco on October 10.

Like to Be Fooled.

Winchell Smith declares that the American dramatist has a good chance these war days. Mr. Smith's latest play, "The Boomerang," has proved a huge success in the East. It is another of those dramas in which the audience is kept in darkness as to the author's real intentions throughout the play.

"It's characteristic of audiences that they like to use their wits and imaginations, these days," said Mr. Smith. "I think the motion pictures, with their obviousness, are doing that for the stage."

Star Dust.

You can't take two steps around the stage when the "Henrietta" is rehearsing without falling over a star.

Rose Coghlan's beautiful daughter, Rosalind Coghlan, plays a leading role, that of Crane's daughter.

"I call myself Mr. Crane's 'prop' daughter," said Miss Coghlan. "It's the third season I have sustained that (stage) relationship to him."

Malcolm Bradley, formerly with Sothern and Marlowe, is also a member of the cast.

So is Mrs. Woodthrope, Lydia Thompson's daughter.

Good Move.

An important change in local vaudeville circles was announced yesterday when Manager Albert Watson of the Republic, following his return from a hurried trip to San Francisco, stated that Sullivan and Considine acts, which formerly were routed into the Empress, here, will be played at the Republic, starting next Monday.

Six feature acts will come here each week from the Empress theaters of San Francisco and Sacramento, and the Republic management has entered into such favorable terms with the S. and C. representatives that the admission price will be reduced to 10 cents all over the house, including boxes and loges.

In addition to the vaudeville, the Republic will continue to present a five or six-reel photoplay at each performance. Two former Sullivan and Considine acts are to be headliners at the Republic next week.

Another Face Card.

Thomas W. Ross, well-known comedian, who played the lead in "The Fortune Hunter" and other successful comedies, assumes the role of Bertie, the son, the part which Stuart Robson made famous in the old "Henrietta."

Cute Fanny.

Fannie Ward, the noted comedienne, is to create the leading role, that of the street waif, in "The Brat," Maude Fulton's play, which Oliver Morosco will produce within the next few weeks.

Hello, Arthur.

Arthur S. Hull, formerly of the Belasco stock company in this city, will play the role of the doctor in "The Henrietta." Mr. Hull's numerous friends in the city are "three cheering" him around the joy course every day these nights.

Loyola, too.

Loyola O'Connor, who has been featured in several productions with Lasky and Famous Players, has signed up with the Griffith studios. She is creating the role of Lillian Gish's aunt in the master picture, "The Lily and the Rose."

Dick Coming.

The sun is rising once more on the Rialto; Dick Ferris is on his way home from New York.

Some Teddy.

In making his jump at the Orpheum Tuesday night, James Teddy lit on his picket fence, instead of vaulting clean over it. The fence was badly damaged, but Teddy escaped unharmed.

Out Among 'em.

A lot of the face cards have been dealt to the Orpheum circuit. At the head of the list are Mrs. Leslie Carter, Walter Kelly, Evelyn Nesbit, Jean Sawyer, Weber and Fields, Harry Beresford, Eddie Foy and a bunch of others.

Standing for Charity.

Herbert Standing has promised to appear at a benefit given for the British widows and orphans at Columbus Auditorium this evening.

Mr. Standing has five sons now serving in the English army, the oldest being Guy Standing, who was a star in this country.

George Cunha, the great Hawaiian swimmer, second only to Duke Kahanamoku, has applied for membership in the Olympic Club of San Francisco, and his lightning-like speed will shortly be added to the swimming team of the San Francisco club, in the 100, 200 and 50-yard distances, over which there are few superiors to him in the water.

Captivating movie queen.

Florence Dagmar, the delightful and attractive photoplay actress, who is now a leading woman with the Lasky companies.

3RD MONTH 8TH TIME
99% LAUGHTER
MOROSCO THEATRE
SO LONG LETTY
CHARLOTTE GREENWOOD AND SIDNEY GRANT AND 30 OTHERS
LOOK
ONE DOZEN SONG HITS
PRICES 10-25-50-75
MATINEES WED-SAT 10 25-50
A REGULAR CHORUS
THIS IS PURELY A FUN SHOW SO COME PREPARED.

Speed Merchants.

COACH SYSTEM STARTED ALONG SOUTHERN COAST.

TWO of the finest big passenger-carrying busses ever turned out by the White company arrived at the Pioneer Commercial Auto Company yesterday and will go into service tomorrow morning, plying between this city and San Diego.

The cars, which have just been purchased by F. L. Smith and E. J. Thompson of Bakersfield, were driven down from Bakersfield, making the run of 157 miles in eight hours.

Each machine is of the latest model four-forty-five type, carrying twenty passengers. The two represent an outlay of some $12,000, being the finest machines that could be secured, and equipped with everything that lends itself to expediting the trip without carrying surplus weight.

There are five rows of seats, the first being given over to the driver, the other four being extremely wide, each allowing ample room for five passengers. The seats are very comfortable, being heavily upholstered in leather cushions.

Owing to the great length of the car and the fact that it is equipped with pneumatic tires, it rides the bumps so that they are seldom noticed. Each of the cars also is a beast for climbing grades, and is good for more than forty-five miles an hour on the highway.

Messrs. Thompson and Smith made a name for themselves last June, when tunnel No. 15 of the Southern Pacific in the Tehachepi was burned out. In twenty-three days these men transported more than 18,000 persons and their baggage on an eight-mile trip around the tunnel, thus making it possible for the Espee company to keep up its valley service.

In this work fourteen White cars were used, each machine making three round trips daily, carrying passengers, United States mail and baggage. 31 per cent. grade had to be negotiated on each trip. The White touring cars and trucks were the only kind that Messrs. Thompson and Smith were able to secure which would stand up under the strenuous grind.

In their San Diego transportation one car will leave each terminus, the Clark Hotel here and the U. S. Grant in the southern city, at 10 o'clock each morning, making the trip through the orange grove district and stopping at San Juan Capistrano for lunch.

They have also ordered cars from O. R. Fuller, the local White representative, for a Los Angeles-Bakersfield transportation service. This project will be put under way as soon as the roads are in condition good enough to warrant a speedy and comfortable trip.

JOSLIN IS WINNER IN SPEED CONTEST.

BILLIARD CHAMPIONSHIP IS DECIDED FOR THE BANKERS.

Joslin was the hero in a pocket billiards contest yesterday evening. He defeated Hill after a terrible scrap and the final score was 50 to 45. This is the last game in the Bankers' Tournament and gives Joslin the championship.

The high score of the evening was made by Joslin, who managed to run things up to 12.

Joslin and Hill have decided to stage an exhibition affair at the Voorhiers Billiard Parlors next Wednesday evening. They were so even in the last tournament that it was almost pure luck that decided the winner. The new affair will be a fight to the death.

OUIMET BEATS "CHICK" EVANS.

EASTERN AND WESTERN GOLF PLAYERS DRAW IN MATCH.

[BY A. P. NIGHT WIRE.]

DETROIT, Aug. 26.—Golfers from the East clashed with golfers from the West at the Detroit Country Club today, and after more than a dozen closely-fought matches, agreed that a draw was the proper verdict for their efforts. In the forenoon western golfers won three of five foursomes. In ten rounds of eighteen holes match plays this afternoon the easterners won six.

The most interesting struggle of the afternoon was between Francis Ouimet, national amateur champion, and Charles Evans, Jr., western amateur title holder. They played nineteen holes before Ouimet won.

KILTIES HAVE FULL COMPANY.

RECRUITS POURING IN FOR THE NEW RESERVE CORPS.

The Los Angeles Scottish, the civilian military organization born in Los Angeles a short time ago, now boasts of a full-strength company. Recruits are coming in fast, and the officers of the command claim that they will have enough men for a battalion within a few weeks.

Members of the Los Angeles Scottish must be of Scotch descent and take a solemn oath to volunteer for service in the army of the United States in time of war.

There are nine pipers in the command now, and the "kilties" turn out for their first parade at the Tournament of Roses at Pasadena New Year's Day.

Colored athletes have won the Amateur Athletic Union senior 220-yard sprint championship three years in succession, Howard Drew in 1913, Ieying Howe in 1914, and Roy Morse in 1915.

FEATURE PARTY FOR VALLEY HUNT.

FASHIONABLE CLUB WILD STAGE COMBINATION AFFAIR TODAY.

Clad in their outing flannels, members of the Valley Hunt Club will hold a combination tennis, swimming and bridge party at Brookside Park this afternoon. Bridge tables will be placed in the shade of the trees, and it is expected that fuly 150 will attend. This will be the smartest and only social affair given by the Valley Hunt Club this summer.

An elaborate supper will be served at 6:30, prepared by the club chef at the clubhouse, and brought to the park and served in picnic fashion. Tea tables will be arranged among the card tables and refreshments will be served throughout the afternoon.

TEMPLE NEWSBOYS HAVE GREAT TEAM.

EXPECT TO WALLOP FAST SANTA MONICA BUNCH TONIGHT.

The indoor baseball team of the Temple Newsboys hasn't lost a game this season. The boys have been up against some tough propositions, but they have managed to defeat all comers.

The really big games are scheduled to start tonight, Santa Monica is the next victim. Heinie Plotkin, the hustling newsboy at Second and Spring streets, will shoot the slants, and a fast game is assured.

A. Ray Petty is in charge of the Newsboys' work and is looking for some fast teams who can put up hard games.

The Santa Monica game will start at 7:45 tonight in the big cage at Fifth and Olive streets.

WOMEN GOLFERS NEARING FINAL.

MRS. HAMMOND TO DEFEND HER TITLE OF WESTERN CHAMPION.

[BY A. P. DAY WIRE.]

CHICAGO, Aug. 26. — Mrs. H. D. Hammond of Indianapolis, Ind., tomorrow will defend her title as western woman golf champion against Elaine Rosenthal of Chicago. Miss Rosenthal's playing has been the feature of the tournament and an interesting contest is anticipated.

In the semifinals today Mrs. Hammond disposed of Miss Elizabeth Allen of Rock Island, Ill., 3 and 1, while Miss Rosenthal defeated Miss Caroline Painter of Chicago 6 and 4.

JOHNSON DRIVEN FROM MOUND.

HITS VITT IN HEAD AND LOSES NERVE, AFRAID TO STEAM 'EM.

Walter Johnson has been knocked out of the box occasionally but the first real sure enough beating he has received this year was at the hands of Detroit on August 10 when the Tigers drove him from the box in six innings. An accident at the beginning of the game, was perhaps responsible for Johnson's undoing. One of his fast balls hit Oscar Vitt in the head and knocked him cold and Walter was unnerved, particularly as he and Vitt are close friends off the field.

YANKEE SCOUTS AFTER PLAYERS.

MARKLE TO BE GIVEN TRYOUT AFTER MANY FAILURES.

The New York Yankee scouts are still buying recruits wholesale without much regard to their previous records. One of the late purchases announced is that of Pitcher Cliff Markle from Waco of the Texas League. Markle already has been in the uniform of the Cincinnati Reds, was taken on by the New York Nationals but dropped without a trial, and has had a more or less up and down career in the minors. Under Ellis Hardy at Waco this year, however, he seems to have developed into something like a good prospect.

HIDDEN BALL IS NOT UNDER BAN.

TENER DISAPPROVES OF TRICK BUT DOES NOT BAR IT.

President Tener in St. Louis denied that he ever had put a ban on the hidden ball trick, as had been reported generally and accepted as a fact. He did say, however, that he disapproved of the trick and would advocate next winter that it be barred from the game, along with such tricks as Miller Huggins pulled on Pitcher Appleton of Brooklyn, asking for the ball and then side-stepping and letting the throw go wild, while a runner scored.

MOROSCO'S BURBANK THEATER—
—THIRD WEEK—
Begins Sunday Matinee
THE SEASON'S STOCK SENSATION
Marjorie Rambeau
78493 KIEV, Nov. 12th 1913
NAME Anna Neil
AGE 19
DESCRIPTION Slt. Blk. Gray Eyes
RELIGION
BORN
THE BEARER HAS PERMISSION TO RIDE ON THE POLICE ON THE FIRST OF EVERY MONTH.
YELLOW TICKET
A PLAY EVERY WOMAN SHOULD SEE
Prices—25-50-75c Mats. Sat. & Sun.—25-50
Next Attraction—"Sadie Love"

MAJESTIC THEATER—
SIX NIGHTS, BEGINNING NEXT MONDAY
Evenings at 8:15. Matinees Wednesday and Saturday at 2:15.
THE GREAT FIVE-STAR AGGREGATION
WM. H. CRANE, THOS. W. ROSS, MACKLYN ARBUCKLE, AMELIA BINGHAM, MABEL TALIAFERRO and an Excellent Company, in
THE NEW HENRIETTA
Prices: Nights, 50c to $2.00; Mats. Wednesday and Saturday, 50c to $1.50
SEATS NOW ON SALE

SIX HITS ARE NOT MAJOR RECORD

ROBINSON MAKES SEVEN WHEN WITH BALTIMORE ORIOLES.

Why they persist in reporting that the world's record for most hits in a game is six is not clear, when the fact remains that Wilbert Robinson when with the old Orioles made seven hits in a nine-inning game. Six hits is therefore not the record in the majors, nor is it the record for all classes of ball, for a couple of years ago in the Kitty League a player made seven hits in seven times up. However, six is some record and George Cutshay, who performed the feat in the game of August 9, has a lot of credit coming to him. Brooklyn made 23 hits off the Chicago pitchers that day, so it can be seen that the batting was easy. A really more notable batting record was that of Gavy Cravath of the Phillies in the game at Cincinnati the day before when he hit four two-baggers and was responsible for the scoring of 11 runs, driving home eight and scoring three himself. On two occasions he hit his doubles with the bases full, cleaning up.

RED SOX OWNER DIFFERS WITH REDS

LETS NATIONAL LEAGUE TEAM HAVE MINOR LEAGUE HURLER.

The announcement of the sale by the Providence International League club of Pitcher Ralph Comstock to the Cincinnati Reds is interesting in view of the fact that Joe Lannin, owner of the Boston Red Sox, also owns the Providence Club. Comstock has been pitching good ball for Providence, but, presumably, if he was considered of major league class, he hardly would get past the American and into the National.

COLLEGIAN WINS ONLY MAJOR GAME.

DRIVES IN WINNING RUN AND IS RELEASED FOR HIS POOR FIELDING.

Clarence Parker, the Albright College outfielder taken on by the St. Louis Browns for a trial, has the distinction of winning the only game in which he played. It was against the Boston Red Sox, where Parker's hit drove in the winning run for the Browns, but the young collegian's fielding was so bad that Manager Rickey released him after the game.

WAIVERS EASY TO GET ON SWEENEY.

NO CLUB WILLING TO ASSUME CONTRACT; RICHMOND GETS HIM.

The Yankees had no trouble in securing waivers on Catcher Ed Sweeney, no club owner caring to assume his contract. The New York club is considered very fortunate if it has succeeded in making arrangements whereby it can place him so it will have to meet only half the salary called for in his papers. Sweeney goes to Richmond along with Warhop and Mullen.

KNICKERBOCKER CLUB IS FORME

CLEAN BOXING BOUTS TO BE STAGED AT FREQUENT INTERVALS.

For the purpose of stimulating interest in wrestling and the staging of clean, fast amateur boxing bouts the Knickerbocker Athletic Club was formed yesterday, and headquarters where the programmes will be staged at frequent intervals, were established in the top floor of the Knickerbocker Building on South Olive street between Fifth and Sixth streets.

Joseph A. Ellinson, formerly playground director for the city of Chicago, and secretary of the Los Angeles Health Extension League, is president and match-maker. Tom Blake, the well-known lightweight of the Los Angeles Athletic Club, has been secured as the referee for all boxing bouts, while Dan McLeod will toot the whistle for all wrestling matches.

WHAT WE ARE MADE OF

Something More is Needed Than Mere Food and Mental Food.

We Want Symmetrical Growth.

(Milwaukee Journal:) If we are truly, as the poet sings, "a part of all that we have seen," it would seem to be our business to take account of what we see. What shall we learn from sun and rain and not the beauty of the rain brings? How much of our thinking compounded of dandelions and violets and the delicate breath of flowers and wild crabs, and how much of it of sooty bricks and mortar and asphalt pavings? Have we learned from the myriad shades of pink and rose and orange and purple and green and gold and blue of the sky, the red of the sunset, or only the somber grays of streets and walls and street? Have we learned at smoke when we might have learned our eyes on burgeoning grass?

And the people around us—what do we know of their acts? The busy man who helps an old woman on the car, the harried policeman who helps to see an old man safely to the curb. Or only the man or woman pushing selfish ends who jostles men and women around in his haste to get to his business?

All these things we can see every day. Or which of them are we learning ourselves a part? We are surrounded with interior decoration. Some of the walls of mind and soul which behooves us to be careful, for we look on those walls all the rest of our days.

Still Unsophisticated.

[St. Louis Post Dispatch:] Mrs. Riddle, of Atlantic City, reports a recent dinner to a town in honor girl.

"There's a lot of false sentiment voted to the summer girl," he said. "She is made out to be very wise and sophisticated, but as a matter of fact, the average summer girl is innocent as a little child.

"But most people would be surprised believe that that was a typical summer girl to whom a young man was making an attempt would be made to kissed by any manner of means, you know.'

"'And at that,' she answered, 'you've still got a lot to learn.'"

Robert Charles de Groot, Newby Hall, Yorkshire, one of the oldest patrons of the turf and a well-known owner, died on May 19, last, left an estate valued at $4,990,475.

Cities ar

DOUBTS OU TO

Fugitive Archbisho
Fake Arranged fo
Fighters Could Hol
Estate Confiscated—

[LOCAL

PASADENA, Aug. 27.—"I d the United States could Mexico," said Archbishop Gillow, of Oaxaca, Mex., who guest of his cousin, J. Robin No. 214 South Wilson avenue, day. The archbishop has escaped from Mexico in a destitu dities, with an estimated loss from the revolution of $1

"American soldiers could no with the natives in the interior Archbishop Gillow. "They cou fight as the Mexicans fight, or li on what the Mexican soldiers e upon. The Mexican troops are and remarkably efficient at forms of fighting. In the mo games they would be more th match for American troops."

The archbishop does not most of the news gatherers in his. He states that many of the reports are entirely false. "The to the flag incident at Tampico raised for a purpose," he says. story was without any foundati fact."

Madero was not murdered, a ing to Archbishop Gillow. He glad he has proven to his sa satisfaction that Madero jumped his automobile while being t the penitentiary in an effort to and was shot by his guards.

"Huerta is the man who could brought order out of chaos," said Archbishop. "And he been given opportunity. President Wilson s mistake in not recognizing his backing him up. Madero was no man to bring order to the country had neither the public confidence the ability to make a success. man is a man of straw. He ha discipline."

Five thousand of Carranza's sol searched for several weeks for Archbishop, intending to hold him $100,000 ransom. During this tim remained hidden in the house o friend in Pueblo and then, wi three-weeks' growth of beard on face, and wearing old clothes a pair of smoked glasses, finally wor his way out of the country.

His estate, nine miles long and a mile wide, is all under a high s of cultivation, and the wheat alone had been sold for $42,000. Carranzistas seized all the wheat, and other crops and sold them. T they burned all the buildings drove off all the live stock.

The archbishop was very clos President Diaz for years, and missed by him to have supervi over several important governm undertakings, such as railroad struction and other improvements

BANKERS' PLANS.

Members of the American Bank Association due here on Saturday, number 19, expect to have the tim their lives while on their two d to the Crown City.

They will arrive in the morning three special trains of 150 bankers on train, and will be met by a l mittee of bankers and the Pa Coast Board of Trade which will port them to the Maryland Ho where they will be domiciled.

The most brilliant ball of the "i season" will be given in their ho

San Bernardino.

BOOSTERS HAVE BIG GABFES

SAN BERNARDINO COUNTY WELL REPRESENTED.

Angelens is Orator of the Day and Many Other Speakers Address Influential Persons—Kidnaping of Prisoner Does not Prevent Trial When in Jurisdiction.

[LOCAL CORRESPONDENCE.]

SAN BERNARDINO, Aug. 26.—U ward of 600 men and women fr practically every section of San B ardino county, and from the cities Riverside, Beaumont and Banning Riverside county, gathered tonight Indian Springs Park, in the greate get-together booster meeting ever he in the orange belt districts.

In spite of a freak rainstorm, whi flooded the San Bernardino and Ri verside valleys for more than an ho this afternoon, the people assemble for supper at a monster outdo spread.

Willis H. Booth, vice-president Security Trust and Savings Ban of Los Angeles and former preside of the Los Angeles Chamber of Com merce, delivered the principal addres of the evening.

Addressing other cities were other speakers, who made brie remarks, S. W. McNabb spoke for San Bernardino, W. L. Piercy of Beaumont, Harold Wilson of Banning, Dr. Harri Weston of Victorville, T. H. Wood of Upland, C. H. Smith of Ya bapai, F. F. Grow of Highland, C. W. Crouch of Del Rosa, H. A. Hammon of Riverside, A. S. S. Stahl of Fontana J. B. Hodge of Rialto, B. F. Hopkin of Colton, and others. H. T. Osborn of Colton was chairman of the eve ning.

The trial of Charles Hayes, charge with robbing Chris Belsley of Pomon of $250, continued today when Dep District Attorney Campbell con tended Superior Judge H. T. Dewhirst in quoting decisions in similar cases, the forcing of Hayes across the international boundary at Calexico, s that he could be arrested, could not contest his prosecution, here, when he was brought into the jurisdiction of San Bernardino county, fact, the average summer girl is Judge Dewhirst then ordered the case to proceed.

At the close of the session yester day the court had announced that he would dismiss Hayes and allow him sufficient time to get back to Mexico an attempt would be made to arrest him. Attorney Campbell dug into the records and cited similar cases to prove that Hayes's procedure was not illegal. The case will be completed tomorrow, it is expected.

Following his arrest at Calexico by City Marshal Carnelison of Holtville, Hayes had been out on bail and did not make an attempt to raise the issue of his extradition from Mexico until the case was in court two days.

TIME
THEATRE
LOOK
CHARLOTTE GREENWOOD AND SIDNEY GRANT AND
10 25-30
TELL THE STORY
SHOW
PARED.
THEATER— MAIN ST. NEAR 6TH
WEEK—
Matinee
CK SENSATION
Rambeau
DEV. Nov. 12th 1913
POLICE ON THE "FIRST"
AN SHOULD SEE
Sat. & Sun.—25-50c
"Sadie Love"
SIX NIGHTS BEGINNING NEXT MONDAY
day and Saturday at 2:15.
AR AGGREGATION
KLYN ARBUCKLE, AMELIA BINGham Company, in
ENRIETTA
day and Saturday, 50c to $1.50
ON SALE

NICKERBOCKER CLUB IS FORMED.

AN BOXING BOUTS TO BE STAGED AT FREQUENT INTERVALS.

or the purpose of stimulating in
t in wrestling and the staging of
n, fast amateur boxing bouts, the
ickerbocker Athletic Club was
ned yesterday, and headquarters
re the programmes will be staged
requent intervals, were opened on
top floor of the Knickerbocker
lding on South Olive street, be-
n Fifth and Sixth streets.
seph A. Ellison, formerly phy-
and director for the city of Chi-
, and secretary of the Los Ange-
Health Extension League, is the
ident and match-maker. George
e, the well-known instructor of
Los Angeles Athletic Club, has
secured as the referee for all bo-
outs, while Dan McLeod will be
whistle for all wrestling matches

AT WE ARE MADE OF.

mething More is Needed than
Food and Mental Pabulum if
re Want Symmetrical Growth.
ilwaukee Journal:] If we are
as the poet sings, "a part of
hat we have seen," it ought to
ur business to take thought of
we see. What shall we be like
the spring we see only clouds
ain and not the beauty that be-
rings? How much of us is be-
compounded of dandelions and
s and the delicate breath of roses
wild crabs, and how much of
bricks and mortar and concrete
gs? Have we counted the
d shades of pink and lavender
purple and green and gold, the
of the sky, the red of the sun-
only the somber grays of cloud-
alls and street? Have we looked
oke when we might have found
ves on burgeoning green?
d the people around us—our fel-
men and women—what do we see
eir acts? The busy conductor
helps an old woman on his car
arried policeman who stops a
old man safely to the sidewalk
ly the man or woman intent on
ends who jostles every one
d in his haste to mind his own
ess?
these things we can see some
Of which of them are we
urselves a part? We are but
interior decoration, furnishing
alls of mind and memory.
ves us to be careful, for we shall
on those walls all the rest of our

Still Unsophisticated.

Louis Post Dispatch:] Mayor
e, of Atlantic City, responding
ast dinner to a toast to the city
irl,
ere's a lot of false cynicism
to the summer girl," he said.
is made out to be very wise
ophisticated, but as a matter
the average summer girl is
ent as a little child.
t most people would have to
that that was a typical remark
whom a young man said to
each in the moonlight:
ou're not the first girl you
by any manner of means."

nd at that,' she answered,
still got a lot to learn."

ert Charles de Grey Vyner of
Hall, Yorkshire, one of the
parons of the English
well-known owner, who died
y 19, last, left an estate valued
590,475.

Cities and Towns South of Tehachepi's Top—Los Angeles County News

Pasadena.

DOUBTS OUR ABILITY TO CONQUER MEXICO.

Fugitive Archbishop Says Tampico Flag Insult was Fake Arranged for Purpose—Mountain and Desert Fighters Could Hold American Soldiers at Bay—Vast Estate Confiscated—Favors Huerta.

[LOCAL CORRESPONDENCE.]

PASADENA, Aug. 27.—"I doubt if the United States could conquer Mexico," said Archbishop Eulogio Gillow, of Oaxaca, Mex., who was the guest of his cousin, J. Robinson, of No. 114 South Wilson avenue, yesterday. The archbishop has just escaped from Mexico in a destitute condition, with an estimated personal loss from the revolution of $180,000.

"American soldiers could not cope with the natives in the interior," said Archbishop Gillow. "They could not fight as the Mexicans fight, or live upon what the Mexican soldiers can live upon. The Mexican troops are brave and remarkably efficient at their style of fighting. In the mountain districts they would be more than a match for American troops."

The archbishop does not think most of the news gatherers in Mexico states that many of the press reports are entirely false. "The insult to the flag incident at Tampico was staged for a purpose," he says. "The war was without any foundation in fact."

Madero was not murdered, according to Archbishop Gillow. He states that he has proven to his absolute satisfaction that Madero jumped from an automobile while being taken to the penitentiary in an effort to escape and was shot by his guards.

"Huerta is the man who could have brought order out of chaos," said the archbishop, "had he been given the opportunity. President Wilson made a mistake in not recognizing him and aiding him up. Madero was not the man to bring order to the country. He did not have the public confidence nor the ability to make a success. Carranza is a man of straw. He has no backing."

Ten thousand of Carranza's soldiers passed for several weeks for the archbishop, intending to hold him for $2,000 ransom. During this time he was hidden in the house of a friend in Pueblo, and then, with a three weeks' growth of beard on his face, and wearing old clothes and a pair of smoked glasses, finally wormed his way out of the country.

Hacienda, nine miles long and seven miles wide, is all under a high state of cultivation, and the wheat crop alone had been sold for $45,000. The revolutionists seized all the wheat, corn and other crops and sold them. Then they burned all the buildings and killed all the live stock.

The archbishop was very close to President Diaz for years, and was used by him to have supervision over several important government undertakings, such as railroad construction and other improvements.

BANKERS' PLANS.

Members of the American Bankers' Association due here on Saturday, September 11, expect to have the time of their lives while on their two days' visit to the Crown City.

They will arrive in the morning in three special trains of 150 bankers to a train, and will be met by a local committee of bankers and the Pasadena Board of Trade which will escort them to the Maryland Hotel, where they will be domiciled.

The most brilliant ball of the "little season" will be given in their honor that night, and all the new dances which were standardized at the recent dancing masters' convention in San Francisco will be introduced in Pasadena. Bank presidents and debutantes will glide gracefully into the mazes of the El Camino, the alphabetical one-step and the valse moderne.

At noon Sunday they will be joined at a brilliantly-planned luncheon by 150 members of the Ohio Bankers' Association, who are under the direction of D. J. Colvern of Cincinnati, and will stop over here on their way in a special train to the exposition in San Francisco. After luncheon they will visit the Mission Play, returning in time for the special open-air band concert, which will be given on the tennis court of the big hostelry. Seats for 2000 persons will be arranged, and every lover of music in Pasadena is invited to attend.

Before their departure Monday they will be given a motor trip covering a distance of 100 miles, over the scenic boulevards out of Pasadena. Some of the most prominent bankers of the United States are expected to attend.

CITY BRIEFS.

The funeral of D. O. Anderson was held yesterday afternoon at No. 54 North Wilson avenue. Rev. Mr. Freeman, who officiated at the Dr. Burdette funeral, preached the funeral sermon yesterday. The music by a male quartette was touching. The pallbearers were employees of the Title Insurance and Trust Company and Frank X. Pfaffinger. Interment was in Hollywood Cemetery.

The question of whether or not Lamanda Park should be annexed to Pasadena is again being agitated by prominent citizens of the adjoining suburb, and it was stated yesetrday that an effort would be made to bring the matter to a head within a short time so as to have an election in the fall. The same question was agitated two years ago, but nothing came of it. It is said, however, that recently the sentiment has changed and that a great many of the residents who were opposed to a union two years ago are among the strongest advocates of the project.

The most friendless man in the world, Frank Creeks, who is to be hanged at Folsom today, has at last found in Dr. and Mrs. J. R. Townsend of No. 1414 Iowa street, two friends to plead his cause. It has been stated that Creeks was the only condemned man in recent years for whom no appeal had been made to the Governor. The Townsends, reading of this fact, sent a telegram to the Governor asking the commutation of Creeks's sentence.

Miss Mabel T. Boardman, executive head of the American National Red Cross, will be the guest of the Pasadena chapter at a luncheon at the Hotel Maryland, September 8, at which time she is expected to deliver an address.

D. M. Linnard left yesterday afternoon on the steamer Finland for New York, where he goes in the interest of the Hotels Huntington and Maryland. He will engage entertainers for both ballrooms who will introduce all the new dances as they are danced in New York. These entertainers will arrive in time for the Thanksgiving ball at the Maryland, which will open the winter season there.

Hotel Vista del Arroyo, Pasadena.—[Advertisement.

San Bernardino.

ROOSTERS HAVE BIG GABFEST.

SAN BERNARDINO COUNTY IS WELL REPRESENTED.

Governor Johnson is Orator of the Day and Many Other Speakers Address Interested Persons—Kidnaping of Former Does not Prevent Trial Here in Jurisdiction.

[LOCAL CORRESPONDENCE.]

SAN BERNARDINO, Aug. 26.—Upward of 600 men and women from practically every section of San Bernardino county, and from the cities of Riverside, Beaumont and Banning in Riverside county, gathered tonight at Arrowhead Springs Park, in the greatest rooster booster meeting ever held in the orange belt districts.

In spite of a freak rainstorm, which visited the San Bernardino and Riverside valleys for more than an hour this afternoon, the people assembled for supper at a monster outdoor banquet.

William H. Booth, vice-president of the Security Trust and Savings Bank of Los Angeles and former president of the Los Angeles Chamber of Commerce, delivered the principal address of the meeting.

Cities representing other cities were a number of other speakers, who made brief addresses. S. W. McNabb spoke for San Bernardino, W. L. Piercy of Beaumont, Noah Wilson of Barstow, Dr. Harris Hall of Victorville, T. R. Woodward of Upland, C. H. Smith of Yucaipa, W. F. Grow of Highland, G. W. Hinds of Del Rosa, H. A. Hammond of Redlands, S. S. Stahl of Fontana, J. Hodge of Rialto, B. F. Hopkins of Colton, and others. H. T. Osborne of Redlands was chairman of the evening.

The trial of Charles Hayes, charged with shooting Chris Belsley of Pomona, was continued today when Deputy District Attorney Campbell consented to Superior Judge H. T. Dewhirst, in similar cases, the shooting of Hayes across the international boundary at Calexico, so that he could be arrested, could not be used in his prosecution here when he was brought into the jurisdiction of San Bernardino county. Judge Dewhirst then ordered the case dismissed.

At the close of the session yesterday the court had announced that he would release Hayes and allow him a certain time to get back to Mexico without any attempt would be made to prosecute him. Attorney Campbell dug into the records and cited similar cases to prove that Hayes's prosecution was not illegal. The case will be completed tomorrow, it is expected. Hayes was arrest at Calexico by City Marshal Cornelison of Holtville, Hayes was put on bail and did not make any attempt to refuse the issue of his extradition from Mexico until he was in court two days.

HUSBAND CARVES MAN.

[LOCAL CORRESPONDENCE.]

SANTA MONICA, Aug. 26.—John Foley of the Diamond Hotel, Los Angeles, was stabbed by Thomas C. Farrell of No. 306 Aliso street, Los Angeles, late this evening when the latter found his wife and Foley together behind the locked door of a room in the Santa Monica Hotel. A pocket knife was the weapon used. Foley, when examined at St. Catherine's Hospital, where he was taken following the mix-up, was cut twelve or fifteen times in the upper part of the chest. The only one of the cuts deep enough to be dangerous passed between two upper ribs, penetrating the right lung. Although the man lost considerable blood, it is not thought the wound will prove serious. Farrell and his wife were lodged in jail overnight awaiting an investigation of the affair.

TRIAL AT ENSENADA.

[BY DIRECT WIRE—EXCLUSIVE DISPATCH.]

SAN DIEGO, Aug. 26.—Roy B. Hull, the Pasadena man who is a prisoner at Tia Juana for running over and killing a Mexican soldier, will probably be taken to Ensenada for trial. No further word was received today from Gov. Cantu by friends of young Hull, who state that from information received from lesser officials of the Mexican government their efforts to secure the release of the young man without going to Ensenada seem unavailing. Gov. Cantu, who met attorneys of Hull's at Mexicali, received them courteously and has made the confinement of the prisoner as comfortable as possible, it is said. The Lozier car which Hull was driving when the accident occurred was returned today to the owner, Irving W. Benton of Pasadena. Hull's friend, who with others is here trying to secure the release of the young man.

LOVES GARTER SNAKES.

[LOCAL CORRESPONDENCE.]

REDLANDS, Aug. 26.—Prof. Ernest Shepherd, a son of Mr. and Mrs. William Shepherd, sent west to study and report on Mt. Lassen for the Carnegie Institute, left yesterday for Washington after a month's stay in the mountains here. He is taking back with him a rare species of the garter snake for his big collection, a hobby with him.

RUNNING IN PAIRS.

[LOCAL CORRESPONDENCE.]

HUNTINGTON BEACH, Aug. 26.—For three years Mr. and Mrs. Roy L. Ross of this city have held the same office at the same time in the Odd Fellows and Rebekah lodges. Mr. Ross is now Noble Grand for the Odd Fellows and Mrs. Ross for the Rebekahs, and during the past three years they have been Inside Guardian, Warden and Vice-Grand for their respective lodges.

Many splendid houses, located in desirable residence districts, are daily advertised in the "For Sale, Houses" columns in The Times' "liner"

FINISHING TOUCH TO ITS HIGHWAYS.

ORANGE COUNTY COMMISSION COMPLETING SPLENDID ROAD SYSTEM.

[LOCAL CORRESPONDENCE.]

SANTA ANA, Aug. 26.—The Orange County Highway Commission is nearing the completion of its work. Surveyors and part of the office force have been dismissed and the department is now getting ready to finish the last of the roads under its jurisdiction.

On September 8 bids will be received for three sections of road at La Habra and Brea. Those will be the last roads to be built under the supervision of the commission. Other roads now being built by the commission are at Yorba Linda, between El Modena and Olive, between Garden Grove and Westminster, and at Tustin.

When the commission had finished 107 miles of road planned in the original bond issue of $1,270,000 there was a surplus of $240,000 on hand. The roads now building are being financed out of the surplus. In the division of the surplus it was agreed by the Board of Supervisors that the current expense fund of the county would be drawn upon to pave a road between Placentia and Yorba, and to pave the Santa Ana Canyon road. Those roads will be improved under the direction of the Board of Supervisors and County Surveyor McBride. Bids are to be opened on September 8 for paving the Santa Ana Canyon road from Olive to Peralta.

The paving of these two roads is partly responsible for a raise that will be made in the county tax rate. Last year the rate was $1.08 inside incorporated cities and $1.45 outside. This year it will probably be $1.55 and $1.95. Of the 50-cent raise 20 cents is due to a high school rate that last year was met through a special tuition rate.

DEMAND EQUALIZATION.

South Pasadena Property Owners Believe Some Assessments are Disproportionate.

[LOCAL CORRESPONDENCE.]

SOUTH PASADENA, Aug. 26.—Local residents are rejoicing over the announcement that taxes for the year to come will be 16 cents less than the figures of the last twelve months. Taxes for 1916 will be $2.49 (including school tax,) while for 1915 the amount was $2.65. Of this reduction two cents was lopped off the general taxes, the other 14 cents being removed from the school assessment. In connection with the subject of taxes local dissatisfaction with the way property assessments have been made has resulted in the appointment of an equalization board, whose duty it shall be to make a new schedule of land values. The members are Fred K. Groves, G. F. Trask, E. E. Washburn, H. A. Perkins, N. Ledgerwood, E. T. Grua, J. H. Sparks, G. W. Lawyer and G. H. Davis.

The particular case which has resulted in the calling of this board concerns the recent refusal by a local man of a $75,000 offer for a piece of property which is assessed on the tax rolls at less than $10,000.

ONTARIO ASSESSMENT.

[LOCAL CORRESPONDENCE.]

ONTARIO, Aug. 26.—The assessed valuation of the city of Ontario, for the year 1915-16, according to figures just received from County Auditor S. G. Berger, is $3,386,392. This is an increase over last year of $494,072. The total nonoperative valuation is given as $2,854,030, an increase over last year of $351,290. It is upon this figure that the tax rate is fixed and according to City Clerk R. O. Brackenridge, who has gone over the figures with some care, the tax rate this year will be about 50 cents on the hundred dollars less than last year, so that the amount of tax money paid by this city will be about the same this year as last. The assessed valuation is said to have been raised all over San Bernardino county.

BASKET GROCERY STORE.

[LOCAL CORRESPONDENCE.]

GLENDALE, Aug. 26.—The lot which adjoins the Glendale First National Bank property on the south and faces west on Brand boulevard has been sold for $10,000 cash to H. G. Chaffee of Pasadena, who is the owner of a chain of grocery stores, several of which are located in Pasadena, two in Alhambra, one in South Pasadena and one in Lamanda Park. Mr. Chaffee has accepted plans for the construction of a modern fireproof building 50x90 feet, construction of which will be begun as soon as the contract is let. The building will be used to accommodate a basket grocery store.

TAFT TO SPEAK.

[BY DIRECT WIRE—EXCLUSIVE DISPATCH.]

SAN DIEGO, Aug. 26.—A telegram was received today by President Davidson stating that former President W. H. Taft and Mrs. Taft and party will arrive here September 16 and remain until September 17 to visit the exposition. Former President Taft will speak September 16 at the fair.

THREE PERSONS KILLED.

[BY A. P. NIGHT WIRE.]

MODESTO, Aug. 26.—Clinton W. South, his 3½-year-old son and his mother, aged 70, all of Ripon, were killed today, and Mrs. Walden of Newman was seriously injured, when the automobile in which they were riding overturned four miles north of Modesto.

Brentwood Park

A man who has traveled around the world, several times, said the combination of scenery, climate, etc., in any part did not surpass that of Brentwood Park.

J. Albert Campbell
BRALY-JANSS CO.
320 P. E. Bldg.
Home 10026—Main 1871

Long Beach.

BUCKEYE PICNIC AT LONG BEACH.

Congressman Demands More Submarines Here.

Pasadena Crowd Boycotts Pacific Electric.

Baptists Deprived of the Fruits of Labor.

[LOCAL CORRESPONDENCE.]

LONG BEACH, Aug. 26.—In a speech delivered before 5000 sons and daughters of Ohio gathered here in annual summer reunion today, Congressman W. D. Stephens made a demand upon his associates in the National House for more submarines for the Pacific Coast. He favored more naval vessels and more soldiers as a guarantee of peace between the United States and other powers.

"Last February," said Mr. Stephens, "we had only three submarines on the Pacific Coast. It is true that now we have ten, but there should be at least fifty undersea boats on this Coast. The government should contract to build 100 of these modern engines of war immediately.

"Do you know that there are but ten times as many trained soldiers in this country as there are people in this park? I do not believe Germany or Japan or any other nation will attack us, but we should be prepared to repel any other invader and increase our standing army and our navy. We should insure the peace of coming generations by being prepared for war."

Taxing the facilities of the Pacific Electric, the thousands of Buckeyes, taking advantage of a fare of 25 cents for the round trip, crowded Bixby Park and spread along the strand. The humid day favored surf bathing. Basket lunches were enjoyed at noon.

TRAVEL BY JITNEY.

Pasadena Buckeyes, who could not secure what they thought the right rate from the Pacific Electric agent of that city, came to the beach in the lowly jitney. There seemed to be almost 100 of these nickel chasers full of Crown City people who formerly lived in Ohio.

At the end of the good time in the park the following officers were elected: President, William A. Spill, Los Angeles; vice-presidents, R. M. Cooper of Los Angeles, C. Brinkerhoff of Riverside, John H. Auble of Pomona, Mrs. Carrie Rankin of Long Beach, Kenyon Warren of Pasadena and H. N. Morton of Whittier; secretary, Isaac Springer, Los Angeles; assistant secretary, Dr. Alice B. Chaffee, Los Angeles; treasurer, William G. Blaat, Long Beach.

Following were the winners of prizes for Buckeyes only: Youngest, Katherine Bone, daughter of Mrs. Dan P. Bone, Lebanon, O.; tenderest tenderfoot, Miss Nellie Rupert, Mansfield, came here August 21; shortest man, E. D. Snyder, Pasadena; shortest woman, Mrs. M. D. Marble, Los Angeles; handsomest woman, Miss Beatrice Duffield, Whittier; smallest woman, Mrs. Rachel Fairchild, Long Beach; tallest woman, Eleanor Patterson, Ada, O.; largest man, W. H. Smith, Pasadena; largest family, Mr. and Mrs. A. J. Gunter, Pasadena, with nine children; traveling the farthest to picnic, Mrs. Fred Bexauer, Lancaster, O.

ASSEMBLY DEBATE.

After a two hours' debate between Baptists and those of other faiths this afternoon the directors and officers of the Long Beach assembly voted to make the organization interdenominational. It has been Baptist in character. This will place the organization in line to receive the $5000 Chautauqua funds left from the Chautauqua of former years, and will broaden the scope of the institution.

Rev. George D. Knights, pastor of the First Baptist Church, Long Beach, and Rev. Frank Matthews of Redlands led the fight to keep the organization Baptist in character. Dr. Henry Irving Rasmus, pastor of the First M. E. Church, Long Beach, and Dr. Henry Kendall Booth of the Congregational Church here led the battle for the victors.

The following officers were elected for the year: President, Dr. J. A. Francis, pastor of the First Baptist Church, Los Angeles, succeeding Dr. John Balcom Shaw, Los Angeles; first vice-president, Dr. H. I. Rasmus; second vice-president, Dr. Hugh K. Walker, Long Beach; third vice-president, Dr. William Horace Day, Los Angeles; secretary and manager, David P. Ward, Upland; treasurer, C. J. Walker, Long Beach; directors, C. C. Chapman, Fullerton, chairman; Henry P. Barbour, Long Beach; J. Harvey Deerer, Fresno; Mrs. E. G. Martin, Los Angeles; A. S. Gregory, Redlands; Ray C. Harker, Phoenix; W. H. Harper, Pomona; S. W. Gage, Oxnard; F. Otis Birch, Los Angeles; J. Whitcomb Brougher, Los Angeles; S. W. Cummings, Pasadena; J. M. Davidson, Riverside; Mrs. Martin Bakins, Los Angeles; C. R. Hudson, Pomona; B. B. Jacques, Pasadena; G. D. Knights, A. F. Mitchell, J. F. Munroe, R. H. Young and S. Townsend, Long Beach; S. O. Russell, Santa Ana, and Milo C. Treat, Pasadena.

LARGE CONTRACTS FOR SUGAR BEETS.

SAN FERNANDO ACREAGE GIVEN BIG TASK TO PERFORM THIS SEASON.

[BY DIRECT WIRE—EXCLUSIVE DISPATCH.]

SAN FERNANDO, Aug. 26.—A short time ago the American Beet Sugar Company of Oxnard leased 5400 acres of land from the San Fernando Mission Land Company with the proviso that the tenants be protected. Today Maj. J. A. Drimli, manager of the company, met with the ranchers of the San Fernando Valley and this vicinity.

In less than two hours subleases were closed between the company and the ranchers, in which approximately 3000 acres of land were assigned. Applications received amounted to over 10,000 acres. Of the 5400 acres of land 2500 acres will be put in sugar beets, 2400 acres in beans, and the remaining 500 acres will be used for grain lands.

Of the beet land the ranchers will farm the land and the company will take the crop. Beets have been grown here extensively and in addition to the remarkable tonnage of this season is an unusual high percentage of sugar content. Cash bounties are offered for excess sugar content over a fixed minimum per cent. Sugar beets weighing twenty-one and twenty-two pounds are not unusual.

ARBOREAL INTENTIONS.

[LOCAL CORRESPONDENCE.]

MONROVIA, Aug. 26.—The City Park Commission, City Engineer, Woman's Club and Chamber of Commerce will combine to start a movement for uniform planting of street trees in Monrovia, believed to be one of the most important city beautification measures that ever came before the city. It is proposed to frame an ordinance providing for the planting and care of street trees a certain number of years by the city street department, the work being charged to individual property owners. The joint committee named above will put the movement in a practicable form for action by the trustees.

HIGHWAY SURVEYS.

[LOCAL CORRESPONDENCE.]

PORTERVILLE, Aug. 26.—Surveys were started today of the ten miles of concrete highways which are to be built centering in Strathmore north of here, as the first unit of a system of permanent roads through all portions of the orange belt. This construction will be done under the terms of the highway district law. Similar districts are now in process of formation in the section lying immediately about Porterville. Eventually it is the purpose to extend the road through the citrus belt to Dinuba.

STATE HIGHWAY WORK.

[LOCAL CORRESPONDENCE.]

VISALIA, Aug. 26.—Material is being assembled for the construction of the Visalia-Goshen unit of the State highway and work is to be started within the next few days by the Gaskil-White Company, which has the contract for the work. Construction of the Hanford-Tulare county lateral is well under way.

Lime Starvation Causes Tuberculosis

In the Medical Record (New York) of December 18, 1909, Dr. John F. Russell says: "The condition which is recognized as preceding the active development of tuberculosis in the adult may be considered as due to lime starvation. Among inorganic substances lime salts appear to be of special physiological importance, but if the salts are not in organic combination, it is difficult to suppose that the cells can appropriate them for food."

Years of widespread use confirm our belief that the success of Eckman's Alterative in tuberculosis is due largely to its content of lime, in such combination with other valuable ingredients as to be easily appropriated by the cells.

Doubtless this has had much to do with the results in many cases which appear to have yielded to it. As it contains no opiates, narcotics or habit-forming drugs, it is safe to try. Your druggist has it or will get it.

Eckman Laboratory, Philadelphia
Sold by The Owl Drug Co., Los Angeles.

To Strangers With Uninvested Funds

YOU may have sold your home, your farm or your business back East and have the money in the bank. You may be in a quandary as to how to invest it with absolute security for either a short or a long period.

If so, our 5½ per cent. (Guaranteed) First Mortgage Certificates are ideal.

These Certificates are issued by a State-authorized mortgage insurance company. They make you owner of absolute First Mortgages on selected real estate. As further security for the payment of principal and interest promptly when due, stands a paid-in capital of TWO AND A HALF MILLION DOLLARS — and you get a written guarantee. Interest paid quarterly. Certificates in $100 and $1000 multiples. Ask for Booklet "B."

5½%
(Guaranteed)
First Mortgage Certificates

UNDER STATE SUPERVISION.

MORTGAGE GUARANTEE CO.
Fully-Paid Capital $2,500,000
626 So. Spring

The Harbor.

PICKPOCKETS GETTING BUSY

Two Victims at Harbor Lose Valuables.

Cruiser Asama from Turtle Bay Makes Call.

Steamer Finland Takes Away Many Passengers.

[LOCAL CORRESPONDENCE.]

LOS ANGELES HARBOR, Aug. 26.—With two victims of pickpockets, eight suspects and a number of Pacific Electric conductors and inspectors and steamship officers present, the local police station presented a busy scene during the noon hour today.

Mrs. Dellman of No. 489 Bellefonte street, Pasadena, was the victim on a steamer train bound for the San Francisco and Portland wharf with passengers for the steamer Beaver. The other was a Mrs. Stevens, a passenger on the steamer Harvard, who was robbed while in her stateroom coming down from San Francisco last night.

Mrs. Dellman lost her purse containing $50 and accused two young men from Los Angeles who jostled her in the crowd. The young men and three companions convinced the police that they were merely on their way to the harbor on a fishing trip. Two known pickpockets who had been given a suspended sentence in Los Angeles were also picked but there was no evidence sufficient to hold them.

Mrs. Stevens accused a French woman who had a berth in the same stateroom. She lost a diamond, an opal and two plain gold rings and $40 in gold, which was taken from her handbag under her pillow. She says she saw the French woman up in the night and found her money and jewelry missing in the morning. The missing property was not found on the French woman but she told conflicting stories of her occupation and was taken to Los Angeles, where she had been employed as a cook in a hotel, for further investigation.

ASAMA ARRIVES.

The Japanese cruiser Asama, which has been ashore in Turtle Bay on the Coast of Mexico for several months, arrived here today accompanied by a collier. The cruiser, after long delays that promised to become an international problem, was finally patched up and is on the way to San Francisco for repairs.

The cruiser will go in drydock there. After a hasty examination off the breakwater the cruiser proceeded tonight. She was not brought into port.

FINLAND SAILS.

The steamer Finland arrived today from San Francisco, and after taking aboard 223 additional passengers, proceeded to New York. Her list totaled nearly 600, which is the largest eastbound crowd since the Panama-Pacific line began service between New York and this Coast.

The Finland has in her holds over 5000 tons of California canned and dried fruits. Her freight incudes a large shipment of Fresno raisins which are to be transshipped to Europe from New York for consumption by the British army in France.

TRIP FOR HEALTH.

Mrs. Florence Dodson-Schoneman, daughter of Mr. and Mrs. James K. Dodson, today stated that a dispatch from Colton to the effect that the family would remove to their Bunker Hill residence near Urbita Springs was incorrect. Mr. Dodson and his son, Carlos, are spending a few weeks there, accompanied by a nurse, on account of Mr. Dodson's health.

The mansion has been owned by Mrs. Rudecinda F. S. de Dobson for many years, but the family has never occupied it except for brief intervals. The place has been in charge of a caretoker, and there have been so many robberies there at various times that the place has acquired a local reputation as a "haunted house."

RESUME WORK.

W. F. Hewitt & Co., today resumed work on the Nob Hill cut for the Harbor boulevard. The work was suspended last week until a crossing could be put in by the Pacific Electric so that cars might be hauled to the lowlands around the West Basin.

The Pacific Coast Steamship Company filed an injunction suit to prevent the dumping of the dirt from the cut on its property. Negotiations are under way for the use of a part of the dirt on the Miner st. in the outer harbor.

Closed Saturday at 1 P.M. During July and August.

We stand ready to demonstrate the superiority of our Vacuum Cleaners.

$27.50 and up.

We carry only high grade cleaners of standard make and design and have several models which give us not only a good price range but make it possible for us to sell apparatus that is fully guaranteed and at a price that you can afford to spend. Our salesman understand the cleaners and how to clean. We will be pleased to demonstrate.

ESTABLISHED 1897
Wilshire Blue Electric Co.
The Electric Shop
"JUST AROUND THE CORNER FROM THIRD & PARK"

Money Makers—

—start by working for themselves. The owner of houses or ranches broke away from the ranks of the "average persons" when he made his first payment on his first purchase of real estate. After that things came easier. He was not struggling to pay rent to somebody else, he was putting his money into his own property—and it grows fast. Your own interests, that of yourself and family should be first—your own money should BUY your own home—not pay for one belonging to some landlord.

In a few years the DEED worth two or three thousand dollars is YOURS. On the rent plan what do you have—a bunch of worthless rent receipts—And every month you delay is adding to that bunch of paper.

Your Opportunity—

Let us show you one of our pretty four and five-room bungalow homes, all complete with bathroom and screen porch. Cosy and tasty, with lawn, flowers and fruit trees, all in and growing. Fine streets and all improvements, gas, electricity, water, etc. In restricted district with good neighbors and only 20 minutes from downtown. Doesn't this beat living in somebody else's home—and at less than you now pay JUST FOR RENT?

4-Room Home

Only $1850 $75.00 Cash and $17.50 a month interest included.

5-Room Home

Only $2350 $100 Cash and $20.00 a month interest included.

Call or phone—come out and see them. It will pay YOU.

Braly-Janss Co.
320 Pacific Electric Bldg.
Main 1371. Home 10026.

Business: Money, Stocks, Bonds—Trade—Local Produce Market—Citrus Market

FINANCIAL.

OFFICE OF THE TIMES.
Los Angeles, Aug. 27, 1915.

Bank clearings yesterday were $3,007,179.21, a decrease of $1,324,551.07, compared with the corresponding day last year.

	1915	1914	1913
Monday	$3,512,531.28	$2,944,421.21	$2,705,037.72
Tuesday	2,788,085.15	3,446,311.24	2,194,706.00
Wednesday	3,191,940.86	3,265,402.76	2,522,964.41
Thursday	3,007,179.21	4,332,210.28	2,508,136.23

New York Money Market.

[BY A. P. NIGHT WIRE.]

NEW YORK, Aug. 26.—Mercantile paper, 3¼@3½; sterling exchange, sixty day bills, 4.59½; demand, 4.64; cables, 4.64¼. Bar silver, 46¾; Mexican dollars, 37; government bonds steady; railroad bonds, irregular; time loans soft, sixty days, 2¼@2¾; ninety days, 2¾@3; six months, 3¼@3½; call money steady, high, 2; low, 1½; ruling rate, 1¾; last loan, 2; closing bid, 1¾; offered at 2.

Drafts and Silver.

[BY A. P. NIGHT WIRE.]

SAN FRANCISCO, Aug. 26.—Mexican dollars, 40; drafts, sight, 2¼; drafts, telegraph, 4.

London Money Market.

[BY ATLANTIC CABLE AND A. P.]

LONDON, Aug. 26.—Bar silver, 22 13-16d per ounce; money, 2½@4 per cent.

Stocks and Bonds.

COPPER METAL IS BID HIGHER.

PRICES GO UP BY LEAPS AND BOUNDS AT OPENING.

All Fears of any Foreign Complications are Dispelled and Market Enjoys a General Upward Tendency—Realizing Toward the Close Clips Profits Only Fractionally.

[BY A. P. NIGHT WIRE.]

NEW YORK, Aug. 26. — Statements from official sources that the Arabic episode is likely to be adjusted without further friction between this country and Germany furnished the basis for another moderate upward movement today. Trading was relatively quiet, except in the opening and final trading, but what it lacked in activity was offset by greater breadth. Metal stocks, so long dormant, were in general demand, their strength being associated with the better market abroad, copper futures registering an advance of £3 per ton in London. Tennessee Copper was the sensational feature of that group, rising by leaps and bounds just before the close to 65, a new high record, and an overnight gain of 11¼. A week ago Tennessee closed at 47¾. Shares of the various steel and iron companies made additional gains in another advance in certain manufactured shapes, particularly plates and bars. Foreign buying was again a factor in the industry, more orders being received for British and French account. United States Steel was under pressure, however, despite opening gains of a point for both common and preferred at 76 and 112¾, respectively. The common reacted later to 75¼, and closed at 75¾, on sales of 150,000 shares. War shares moved uncertainly, scoring early gains of 2 to 5 points, but making little upward progress later. New York Air Brake, Westinghouse and the motors were the principal features, such erstwhile active issues as Bethlehem Steel and Crucible Steel sharing only lightly in the day's transactions. Railroads were again a negligible quantity, their occasional advance of a point being the signal for bear attacks. Realizing sales reduced many gains at the close. Total sales amounted to 725,000 shares. The critical state of the foreign exchange situation was again exemplified in renewed weakness for remittances to London, Paris and Rome. Demand sterling fell to the new low rate of 4.63¾, while French checks were offered at 6.06¼ and three declined 3 cents to 6.47½. Marks alone were firm at 81¼. Recurrent selling of bonds for future delivery caused some irregularity in that list. Total sales, par value, aggregated $2,620,000. United States bonds were unchanged on call.

Bond Sales Compared.

[BY DIRECT WIRE—EXCLUSIVE DISPATCH.]

NEW YORK BUREAU OF THE TIMES, Aug. 26.—Following is comparison of today's stock and bond sales:

COMPARISON OF BOND SALES.

Total sales, August 26, 1915	$ 2,621,000
Same day of week last year	Exchange closed
From January 1 to date	1,016,284,000
Same period in 1914	424,967,000

COMPARISON OF STOCK SALES.

Total sales, August 26, 1915	716,900 shares
Same day of week last year	Exchange closed
From January 1 to date	89,316,700 shares
Same period in 1914	45,581,023 shares

NEW YORK STOCKS.

[Furnished by Logan & Bryan, Members New York and Boston Stock Exchanges, Bradbury Bldg., Los Angeles.]

NEW YORK, Aug. 26.—Following were the closing prices, sales and high and low quotations today:

Sales		High.	Low.	Bid.	Asked.
3,100	Alaska	23¼	22¼	22¾	23
	Atlantic Coast L.			102	104
1,500	Allis Chalmers	29¼	28¼	28¾	29⅛
	Do. pfd.	75	70¾	69	70
2,300	Am. Agricul. Chem.	58¾	57	57¾	58
	Do. pfd.			107	109
1,900	Am. Can Co.	48¾	46¾	46¾	47
	Do. pfd.			119¼	119½
25,000	Am. Car & Foundry	61¾	61	61	61¼
1,400	Do. pfd.	108	108	108	109
4,600	Am. Beet Sugar	66¾	64¼	64¾	65
	Do. pfd.			90	91
100	Am. Cotton Oil	51¼	51¼	50½	51
	Do. pfd.			97	99
	Am. Ice Sec.			34¼	35
400	Am. Coal Prod.	121	120½	120½	121
1,800	Am. Hide & L.	8¾	8	8¼	8¾
	Do. pfd.	87	86	87½	87¾
8,200	Am. Linseed	18	17¾	17¾	17¾
200	Do. pfd.	94	94	94	94½
3,100	Am. Locomotive	54¾	53¾	54	54¾
	Do. pfd.			107	108
3,100	Am. Steel Fdy.	54	52¾	52¾	53⅜
1,800	Am. S. & Ref. Co.	82¼	79¾	81	81¾
	Do. pfd.			107	108
665	Am. Sugar	111	109¾	109½	110
	Do. pfd.			118	119
	Am. Smelt.			108	109
	Do. pfd.			110	110
800	Am. T. & T. Co.	122½	122	122	122½
100	Am. Tobacco Co.	227	224½	224	226
	Do. pfd.			104½	107½
	Am. Woolen			50	51
	Do. pfd.			101½	102
10,600	Anaconda	32¾	31¾	31¾	32
1,400	A. T. & S. Fe	102	101¼	101½	101¾
	Do. pfd.	99¾	99¾	99	100
3,100	Balt. & Ohio	87¾	86¾	86¾	87
	Do. pfd.			82	83
500	Bethlehem Steel	385	384	384	387
	Do. pfd.			142	147
2,400	Brooklyn R. T.	84¾	83¾	83¾	84
1,600	Calif. Petrol. Co.	17¾	17¼	17¼	17½
	Do. pfd.	74	74	74	75
1,200	Canadian Pacific	183¾	181¾	181¾	182¾
1,400	Chino	48¾	47¾	48	48¼
	C. & O.			67	68
1,400	Central Leather	41¾	40¾	41	41¾
	Do. pfd.			100	107
	Central R. R. N. J.				214
	Chicago & Alton			8¾	11
	Do. pfd.				
	C. G. W.			7	8
	Do. pfd.	50	50	14¾	15
	C. M. & St. P.			102¾	103
	Do. pfd.			125¾	126¾
	C. R. I. & P.	22¾	21¾	21¾	22
	Do. pfd.			52	53
	C. & N. W.	82¾	81¾	82	82¼
	Do. pfd.			116	117
	Colo. Fuel & Iron	34¾	34¼	34¼	34¾
	Colo. Southern			27	28
	Do. 1st pfd.			41	42
	Do. 2nd pfd.			27	28
	Consolidated Gas	139¾	137¾	137¾	138¾
25,600	Corn Products	17¾	17¼	17¼	17¾
1,400	Crucible Steel	74¾	72¾	73	73¾
	Cuba Cane Sugar	25	24¾	24¾	25
	Do. pfd.			97	98
200	Cuba Tobacco	34	34	34	35
	Distillers' Sec.	34¾	34¼	34¼	34¾
2,600	Erie	29¾	28¾	28¾	29
	Do. 1st pfd.	44¾	43¾	43¾	44
	Do. 2nd pfd.	34¾	33¾	33¾	34
	Gen. Electric	153¾	152¾	152¾	153¾
	Gen. Motors	45	44	43¾	44¾
	Goodrich, B. F.	50¾	49¾	50	50¾
	Do. pfd.			101¾	102
	Great Nor. pfd.	121¾	121¾	121	122
	Great Nor. Ore	34¾	34	34	34¾
	Gulf States Steel	39¾	38	38¾	39¾
	Hide & Leather	4¾	4¾	4¾	5
	Do. pfd.	44	43	43½	44
	Illinois Central			102	104¾
25,500	Inspiration C. Co.	35¾	34¾	35¼	35¾
	Int. Harvester Co.	109¾	107	107¾	109
	Do. pfd.				117¼
600	Int. Paper	10	10	9¾	10¼
	Do. pfd.			87	89¼
	Int. Pump			10	12
6,100	Inter. Met. Com.	21¾	20¼	20¾	21¼
3,800	Do. pfd.	73	71	71	74
4,900	Inter. Met.	21¾	20¾	20¾	21¾
300	Do. pfd.	75½	75	75	77½
	Iowa Central			6	10
	Do. pfd.			15	20
100	Kan. City South.	21¾	21¾	20¾	21
100	Do. pfd.	37¾	37¾	37	38
	L. & N.			112	114
100	Lacleede Gas com.	108¾	108¾	108	109
8,100	Lackawanna Steel	69¾	69¾	69¾	70¼
300	Lehigh Valley	143¾	143	142¾	143¾
	Liggett & Meyers			215	220
	Do. pfd.			118	120
	Loreillard Tob. Co.			168	170
	Do. pfd.			118	115¼
	Louis. & Nash. Co.			118½	119
	Manhattan			120	122
2,400	Mexican Pet. Co.	89¾	89¼	89¾	89¾
	Min. Coal Co.			1	2
	Mex. Central Ctfs.			14	20
	Mex. Pet. Co. 1st pfd.			83	84
11,100	Mex. Petrol. Co.	85¾	85	85¾	86
	Do. pfd.			107	108
	Mexican			75	78¼
400	Min. & St. L.	14	14	13¾	14¼
	Do. pfd.			34	39
	Missouri Pac.			7¼	7¾
	M. K. & T. of T.			119	119
	Do. pfd.			120	120
600	Mo., Kan. & Texas	6¼	6¼	6¼	6¾
	Do. pfd.			13	18½
5,200	Missouri Pacific	5	4¾	4¾	4¾
1,300	Nat'l Lead	64	62¾	62¾	63¾
	Do. pfd.			104¾	112
	Nat'l Biscuit			118	121
	Do. pfd.			120	121
2,800	Nat'l Enamel	30¼	29	29¾	30¼
	Do. pfd.			93	96
650	Nevada Con.	14¾	14¼	14¾	14¾
6,500	N. Y. Air Brake	151	149¾	149¾	147¾
800	N. Y. Central	90¾	90¾	90¾	90¾
	N. Y. C. & St. L.			21	25
	Do. 1st pfd.			71	80
	Do. 2nd pfd.			43	45
400	N. Y. N. H. & H.	66	62¾	63	64
2,800	N. Y. Out. & W.	27¾	26¾	26¾	26¾
400	Norfolk & W.	107¾	107	107	107½
	Do. pfd.			92	93
200	North American	71¾	71¾	72	73
500	Northern Pacific	107¾	107¾	107	107¾
	Omaha			118	120
	Do. pfd.			102	105
600	Pacific Mail	23	22¾	22¾	23
	Pac. Tel. & Tel.			30	32
	Do. pfd.			68	70
800	Penn. R. R. Co.	106¾	106¾	106¾	106¾
	People's Gas			115¾	116
9,900	Pitts. Coal	32¾	31¾	32¾	32¾
500	Do. pfd.	97	97	97	97
3,900	Pressed Steel Car	62	60¾	61¾	61¾
	Do. pfd.			100	101
	Pacific Coast			71	75
	Pacific G. C. & E. Co.			88	89
	Do. pfd.			82	85
	Pullman			185	195
2,600	Ray Consolidated	23¾	22¾	22	23¾
400	Ry. & Springs Co.	40	39¾	39¾	40
200	Do. pfd.	91	91	91	93
7,400	Reading	149¾	148¾	148¾	149¾
	Do. 1st pfd.			89	90
	Do. 2nd pfd.			82	84
4,500	Republic I. & S.	44¾	43¾	43¾	44¼
	Do. pfd.			101¼	102
7,000	Rock Island	23¾	22¾	22¾	23¾
	Do. pfd.	37¾	36¾	36¾	37¾
2,500	Ronsdy Com.	10¾	9¾	9¾	9¾
1,300	Do. pfd.	12¾	12¾	12¾	13¾
400	Sears Roe. Co.	153¾	153¾	153¾	154¾
	Do. pfd.			124	125
2,100	S. F. & S. & L. Co.	56¾	55	55	55¾
	Do. 1st pfd.			87	88
	Do. 2nd pfd.			74	75
300	St. L. & S. F. com.	6	5¾	5¾	6
	Do. pfd.			9	10¼
100	Do. 2nd pfd.	6	6	5¾	6
	St. L. S. W.			10	16
	Do. pfd.			25	30
1,500	Southern Pacific	90	89¾	89¾	90
700	Southern Railway	16¾	15¾	15¾	16¼
	Do. pfd.			48	49
13,700	Studebaker com.	115	112¾	112¾	113
200	Do. pfd.	104	104	104	104½
2,000	Third Ave. Ry.	52¾	51¾	52	52¾
27,300	Tenn. Copper	63	59	64¾	65¼
500	Texas Oil	148	145	146	148
100	Texas Pacific	10¾	10¾	10¾	10¾
100	Toledo St. L. & W.	3	3	3	3
	Do. pfd.			8	14
	Twin City R. T.			97	98
400	Union B. & P. Co.	7	6¾	6¾	7
	Do. pfd.				
5,400	Union Pacific	121	120¼	120¾	120¾
	Do. pfd.			81¼	82
16,700	Utah Copper	67¾	66	67¼	67¾
27,700	United S. & R.	70¾	68¾	69¾	69¾
6,200	Do. pfd.	89¾	88¾	89¾	89¾
1,000	U. S. Cast I. Pipe	21¾	21¼	21¼	21¾
	Do. pfd.			80	90
	U. S. Express			60	65
	U. S. Realty & C.			90	92
2,600	U. S. Rubber	52¾	51¼	51¾	52
	Do. pfd.			103	104¾
	Do. 2nd pfd.			97	98
145,000	U. S. Steel Corp.	76¾	75¼	75¼	75⅝
900	Do. pfd.	112¾	111¾	111¾	111¾
3,100	Va. C. Chem. Co.	36¾	34¾	35¾	36¼
	Do. pfd.			100¾	101
200	Va. Car. & Coke	61	58¾	60	61
	Wabash				4
	Do. pfd.				14
	Wells, Fargo Ex.			197	210
200	Western Union	71¾	70¾	70¾	71
25,000	Westinghouse	117¾	115¾	115¾	116
	Do. 1st pfd.			113	116
700	Wheel. & L. E. com.	25¾	25	25	25¾
	Do. pfd.				70
100	W. & L. E.	1	1	1	1¼
	Do. 1st pfd.			9	10
100	Do. 2nd pfd.	2	2	1¾	2
	Wisconsin Central			84½	85¾
	Woolen com.			100¼	102
	Do. pfd.			102	104
100	Willys Overland	184½	184	181¾	184¼
	Worthington			14	22½
	Do. pfd.			75	85
1,900	Marvel Motors	45	44	43¾	44¾
1,200	Do. 1st pfd.	90	89	90	90¾
1,200	Do. 2nd pfd.	37¾	36¾	36¾	37¾
2,900	Butte & Superior	66	64¾	65¼	65¾
5,600	Baldwin Loco.	119¾	117¾	118¾	119¾
	Federal Min. & S.			28	30
	Do. pfd.	46	46	45¾	46

Total sales—744,900 shares.

Money—Easy, per cent.; highest, 2 per cent.; lowest, 1½ per cent.; last loan, 1¾@2 per cent.; ruling rate, 1¾ per cent.

New York Oil Stocks.

[Furnished by Logan & Bryan, Members New York and Boston Stock Exchanges, Bradbury Building, Los Angeles.]

NEW YORK, Aug. 26.—Closing quotations:

	Close Bid.	Close Asked.
Anglo-Amer.	11½	12
Atlantic	860	870
Borne S.	270	280
Buckeye	102	110
Chesebrough	140	145
Colonial	130	140
Continental	222	230
Crescent	165	170
Cum'land	48	52
Eureka	245	260
Galena	165	170
Do. pfd.	147	149
Illinois	100	102
Indiana	255	260
Ind. Pipe	95	96
Ind. Prod.	33	34
N. Y. Trans.	227	232
Ohio Oil	244	246
Penn.	170	172
Prairie	265	269
Solar	340	350
S. Penn.	250	255
Standard Oil of N. J.	415	420
Swan & Finch	100	110
Union Tank	84	87
Vacuum	240	245
Washington	33	35
Waters Pierce	12¾	13
S. Ohio	247	250
Ill. Pipe Line	197	200
Prairie Pipe	177	178

Boston Stock Market.

[Furnished by Logan & Bryan, Members New York and Boston Stock Exchanges, Bradbury Bldg., Los Angeles.]

BOSTON, Aug. 26.—Following were closing quotations:

	Close Bid.	Close Asked.
Adventure	3¼	3¾
Ahmeek	90	100
Alaska	22½	22¾
Algomah	23¾	24
Algoma	3	3¼
Am. Pneu.	7¾	8
Am. Zinc	13¾	14
Arcadian	9	9½
Ariz.	1¾	1¾
Ariz. Com.	10	11
Bonanza		1
Butte	1	1¼
Calumet	1¾	1¾
Calumet & Ariz.	74	75
Calumet & H.	82	83
Centennial	13	13¼
Copper Range	45	45¼
Daly West	1	1¼
Davis Daly	1	1¼
East Butte	12¾	13
Franklin	6	6¼
Granby	62	63
Granby Con.	85	87
Hancock	1	1¼
Helvetia	25	25½
Houghton C.	9	9¼
Indiana	3¾	4
Inspiration	34¾	35
Isle Royale	27	27¼
Kerr Lake	6¾	7
Keweenaw		1¼
Lake Cop.	14	14¼
La Salle	50	60
Mass. Con.	10¾	11
Mayflower	90	93
Michigan		4¾
Mohawk	74	75
Nat. Lead	63	64
Nevada Con.	14¾	14¾
New Arcadian		22
New Baltic		1¼
New Dominion		1¼
New Idria		5¾
North Butte	2¾	2¾
North Lake	1¾	2
Old Colony	25	26
Old Dominion	34¾	35
Osceola	74	75
Parrot	37	37¼
Phoenix	1¾	1¾
Pond Creek	1¾	1¾
Quincy	67	68
Ray Con.	22¾	23¼
Rhode Island	2¾	2¾
Santa Fe	2¾	2¾
Shannon	7¾	8
Shattuck	28	28¼
Stewart	1¾	1¾
St. Lake	6	6¼
Sup. & P.	37¾	38
Sup. Cop.	37¾	38
Superior	22¾	23
S. P. Co.	117	118
Tamarack	55½	56
Trinity	4	4¼
Tuolumne		4
Utah Con.	12¾	13¾
U. S. M. & S.		1
Do. pfd.	47¾	48
U. S. Smelting	47	47¼
Do. pfd.	45	45½
Utn. Fruit	151¾	152
Utah Metals	6¾	6¾
Victoria	3¾	4
Ventura	11¾	11¾
Wolverine	61¼	62
Wyandotte	1¼	1¼
Yukon	1¾	2
Superior	24¾	25
Success	97	98
Tropical	5¾	6¼

Salt Lake Stock Exchange.

[Furnished by Logan & Bryan, Members New York and Boston Stock Exchanges, Bradbury Building, Los Angeles.]

SALT LAKE, Aug. 26.—Closing quotations:

	Close Bid.	Close Asked.
Alta Con.	43	44
Alta Tiger	38	39
Bingham		7
Beck Tun.		
Con.	7	8
Bingham Min.		
Big C.	5¾	6
Cedar Ex.		
Cedar Talisman		
Colorado	9¾	10¼
Crown Point	1¾	1¾
Col. Ex.	15	17
Cardiff	400	450
Daly	600	650
Daly Judge	700	750
Dragon Con	14	15
Emerald	13	15
Grand Central	65	70
Iron Blos.	4¾	5
Iron Chief	14	15
King W.	1¾	2
Lucky Jim	1¾	2
Lower Mammoth	17	18
May Day	17	18
Majestic	6	7
Mayflower	3¾	4
Mammoth	27	28
Mid. Lead	2¾	3
Mid. Tin	27	28
Mex. Hills	13	14
McK. Dar.	23	24
Mohawk	74	75
Nevada Con.	14¾	14¾
Nipissing	8¾	9
N. Mar.	25	25½
Ophir Hill	3¾	4
N. Butte	69¾	70
Nor. Dome	3	3¼
Nor. Lake	1¾	2
Ohio	12¾	13
Old Dom.	3¼	3¾
Old Colony	25	26
Onaco	1¾	2
Ontario	87	87½
Orient	7¾	8
Quincy	67	68
Ray Con.	22¾	23¼
Rhode Island	2¾	2¾
Santa Fe	2¾	2¾
Shannon	7¾	8
Shattuck	28	28¼
Stewart	1¾	1¾
St. Lake	6	6¼
Sup. & P.	37¾	38
Sup. Cop.	37¾	38
Superior	22¾	23
S. P. Co.	117	118
Tamarack	55½	56
Trinity	4	4¼
Tuolumne		4
Utah Con.	12¾	13¾
U. S. M. & S.		1
Do. pfd.	47¾	48
U. S. Smelting	47	47¼
Do. pfd.	45	45½
Utn. Fruit	151¾	152
Utah Metals	6¾	6¾
Victoria	3¾	4
Ventura	11¾	11¾
Wolverine	61¼	62
Wyandotte	1¼	1¼
Yukon	1¾	2
Superior	24¾	25
Success	97	98
Tropical	5¾	6¼

LOS ANGELES STOCK EXCHANGE.

Big Jim Continues to Climb—Union Stronger on Rising Market—Investment Gains at Close.

Big Jim and Los Angeles Investment shared what activity was manifested on the exchange yesterday. The local realty stock was a fairly heavy trader in the morning at .41, and picked up a point in the afternoon. A gain of half a point was chalked up by Big Jim, and Consolidated Mines was a seller at .01⅛. Union Oil was considerably stronger, and 10 shares changed hands at 55.12½. Calls for United Eastern at 3.00 were disregarded, and Tom Reed seems a bargain at present quotations. If the officials of the Tom Reed Company had shown the proper foresight they would have gobbled up all territory within the vicinity of their original holdings years ago. Several of the best prospects in the Oatman district lie alongside the Tom Reed property, and the same could have been absorbed a few years back for the proverbial song.

LOCAL CLOSING.

STOCK QUOTATIONS.

[As posted at the Los Angeles Stock Exchange, I. W. Hellman Building.]

OIL LIST.

	Bid.	Asked.
Amalgamated Oil	$ 65.00	$ 70.00
Associated Oil	43.12½	43.50
Brookshire Oil	.11	.15
Central	.02	.05
Coso Oil Co.	.02½	
Globe		.02½
Julian Oil Co.	.01¾	.02¾
*Maricopa Northern		6.00
Mascot Oil Co.		.55
Midway Northern		.03
National Pacific Oil Co.		.02¾
Olinda Land Co. (Old)	.21¼	.30
*Panama Oil Co.		7.00
Rice Ranch Oil Co.		1.05
Tradewell Oil Co.	14.25	20.00
Ulatus	.07½	.09¼
Union Provident Co.	54.37½	55.00
United Oil Co.	.20	.21
Western Union	80.00	
White Star Oil Co.		.07

*Per 1000 shares.

BANK LIST.

	Bid.	Asked.
Cal. Savings Bank		$138.00
Citizens' National	$240.00	
Commercial National	200.00	
Farmers & Mer. National	200.00	220.00
First National	450.00	
German-American Sav. & Bk.	250.00	
Home Sav. Bank of L. A.	137.50	150.00
Merchants' National	225.00	
Merchants' National	225.00	
National Bank of Cal.	215.00	
Security Sav. & Com. Bank	350.00	390.00
Trader's Bank		120.00
U. S. National Bank	185.00	

INDUSTRIAL LIST.

	Bid.	Asked.
Cal. Hospital	$ 85.00	$ 87.50
Consolidated Realty Co.	80.00	85.00
Emergency Hospital	85.00	
Hawaiian Com. & Sug.		25.25
Home Telephone pfd.	45.00	49.00
Home Telephone com.	15.00	16.00
Hutchinson S. P.	15.00	
L. A. Athletic Club	75.00	
L. A. Gas & Elec.	100.00	
L. A. Investment Co.		90
Pasadena & L. A.	21.00	22.25
Pacific Light & Power Co.	87.00	
Redondo Term. Ry. Co.	70.50	71.50
S. Diego Home T. & T. Co.	4.50	
San Pedro Lbr. Co.	94.00	94.00
Cal. Edison com.	79.00	
Do. pfd.		80
Dom. Gas Co.		170.00
U. S. L. & T. Co.		100.00

(With Accrued Interest.)

BOND LIST.

	Bid.	Asked.
Associated Oil Co.		99
California Cedar Pr.		100
Corona City Water Co.		94½
Corona Power & W. Co.		94½
Edison Elec. Co.		100
Edison Elec. 1st R.		97½
Edison Elec. Gen. 5s		100
Home Tel. Co.		99
Home Tel. Co. 1st Ref.		84
L. A. Gas & Elec. Co.		97½
L. A. & Pac. Elec. Ry.		97¼
L. A. Railway Co.		97¼
L. A. R. R. Corp. 5s		88½
Mt. Lowe Railway		97½
Pac. Elec. Ry.		100
Pac. Light & Power Co.		97½
Pac. Ry. & Nav. Co.		100
Pasadena & Pac. Ry.		94
Pomona & Ont. T. & P. Co.		90
Pomona Land & Water Co.		94
Pomona Water Co.		94
Pond, Transportation		100
S. Monica R. Ry. & Ry. Co.		97½
San Diego Home T. & T. Co.		90
Tonopah Mining Co.		100
Union Oil Co.		94½
Union Transportation Co.		90
U. S. L. & T. Co.		97½
Whittier Home T. & T. Co.		97½

MINING STOCKS.

	Bid.	Asked.
Big Jim Gold	$ .25¾	$ .27
Cal. Hills	.01	.02
Cosa Mines	.01¾	.02

SALES.

Morning session: 1600 L. A. Investment at .41, 100 at .40½; 8500 Big Jim Gold at .25, 1000 at .25¼, 2000 at .25¾; 1000 Consolidated Mines at .01¾.

Afternoon session: 10 Union Oil at 55.12½; 1000 United Oil at .20¼; 300 L. A. Investment at .42; 3600 Big Jim Gold at .25¾, 4000 at .25¼.

New York Curb Stocks.

[Furnished by E. F. Hutton & Co., Members New York Stock Exchange, 115 West Fourth street, Los Angeles.]

NEW YORK, Aug. 26.—Closing quotations:

	Close Bid.	Close Asked.
Alaska J.	13	14
Beaver	25	50
Bradley	1¾	2
Braden Co.	160	165
B. & N. Y.	1	1¾
Cen. Con.	19	20
Chile Cop.	18¾	19
Colorado	3	12
Con. Ariz.	2	—
Con. Cop.		65
Mines	1¾	2
Davis Daly	1¾	1¾
El Paso	7	10
Ely Con.	1	1¼
Ely Cop.	1¾	2
Final Nat.	75	80
Fraction	6	7
Giroux	6	6¼
Green Can.	60	65
Hollinger	23	24
Howe	1¾	2
Int. Pet.	24	25
Do. pfd.	75	80
Kerr Lake	6¾	7
Kewaunee	10	12
Kerr Lake	6¾	7
Keystone	3¾	4
La Rose	7-16	½
McIntyre	50	55
Marcus	4¾	5
Maxey Val.	2¾	3
Mines Nat.	27	32
Mit.

us Market.

N CITRUS
QUOTATIONS.

CLUSIVE DISPATCH.]

Boston Market.

[BY DIRECT WIRE—EXCLUSIVE DISPATCH.]

BOSTON, Aug. 26.—Nine cars sold. Market is unchanged.

VALENCIAS.

	Appx.
Aurora, Amer. Ft. Dis.	
Sapho, Amer. Ft. Dis.	
Mother Colony, S.T. Ex.	
Balboa, S.T. Ex.	
El Pavo Real, S.T. Ex.	
Bay, S.T. Ex.	
Tunnel, S.T. Ex.	
Colombo, S.T. Ex.	
Las Palmas, S.T. Ex.	

LEMONS.

Green Hussar, O.K. Ex.	
Owl	
La Habra, S.T. Ex.	
Reliable	
Alamo, F.C. Ex.	
Oriole	
Buster, O.K. Ex.	
Blue Jay	
Lake	
La Beautica, Q.C. Ex.	
Dustrite	

Citrus Fruit Shipments.

SOUTHERN CALIFORNIA.

	Oranges.	Lemons.
August 25		
Total to date this season	31 167	6,011
Total to same date last season	35,457	2,645
Total to same date two years ago	12,718	2,016

Chicago Citrus Market.

[BY DIRECT WIRE—EXCLUSIVE DISPATCH.]

CHICAGO BUREAU OF THE TIMES.

Aug. 26.—Cherries and strawberries passed off the market today, not enough arriving to quote prices. Southern fruits also are diminishing. Peaches, 50 pounds, Bartletts, California, .50@1.75; Washington, 1.40@1.65; Flemish Beauties, bushel, 75@1.00; plums, cases, 75c; baskets, California Diamond, Grapes and Hungarians, per ton, Italian Giants, Kelsey and Yellow Egg, 75@90; cases, 16 quarts, Damsons, 1.00; other varieties, 50@60. Grapes, crates, boxes, California late Valencias, depending on size, 4.50@5.00. Lemons, boxes, 300 and 360 count, depending on quality, 2.25@3.00. Grapes, crates, baskets, Tokay, 1.50@1.75; Malaga, .10@1.25; seedless, 1.15@1.25. Peaches, boxes, 20 pounds, California Elbertas, .50@.60; Crawfords, 35@40. Casaba melons, California, cases, 5 and 6 melons, 1.25@1.50. Cantaloupes, standard crate, California, 2.25@2.75; pony crate, 1.50@1.75; flat cases, pink meats, 1.25.

Short-term Notes.

Furnished by E. F. Hutton & Co., Members New York Stock Exchange, 115 West Fourth street, Los Angeles.]

NEW YORK, Aug. 26.—Following are quotations on active short-time notes:

	Bid.	Asked.
U. S. T. & T. (subject to call April)		
Int. 1916		
Rds. Copper 6s of March 1, 1917	100¾	101
A. T. & S. F. 6s of June 1, 1917	100¾	101
A. T. & S. F. 6s of June 1, 1918	101¾	102
A. T. & S. F. 6s of July 1, 1919	102¾	103
A. T. & S. F. 6s of March 2, 1920	103¾	104
A. C. Ry. 6s of June 1, 1919	91¾	92
Copper 6s of April 1, 1916	100	100½
R. R. 6s of April 1, 1917	100¾	101
Cr. Co. 6s of June 15, 1916	100½	100¾
Cr. Co. 6s of April 1, 1916	100	100¼
Cr. Co. 6s of May 1, 1916	100	100¼
Cr. Co. 6s of Oct. 1, 1916	100	100¼
Cr. Co. 6s of March 1, 1916	100¼	100½
Cr. Co. 6s of March 1, 1917	100¾	101
Cr. Co. 6s of March 1, 1918	101¾	102
Cr. Co. 6s of March 1, 1919	102¾	103
Cr. Co. 6s of March 1, 1920	103¾	104
Cr. Co. 6s of Aug. 1, 1916	100¾	100
Cr. Co. 6s of Oct. 1, 1917	100	100¼
Cr. Co. 6s of March 1, 1918	100¾	101
Cr. Co. 6s of Dec. 15, 1916	100¼	100½
Cr. Co. 6s of Dec. 15, 1917	100¾	101
Cr. Co. 6s of Dec. 15, 1918	101¾	102
Cr. Co. 6s of Dec. 15, 1919	102¾	103
Cr. Co. 6s of Dec. 15, 1920	103¾	104
Cr. Co. 6s of May 15, 1916	100¼	100½
Cr. Co. 6s of May 15, 1917	100¾	101
Cr. Co. 6s of May 15, 1918	101¾	102
Cr. Co. 6s of May 15, 1919	102¾	103
Cr. Co. 6s of May 15, 1920	103¾	104
Cr. Co. 6s of Aug. 1, 1916	100¾	101
Cr. Co. 6s of Aug. 1, 1917	100¾	101
Cr. Co. 6s of Aug. 1, 1918	101¾	102
Cr. Co. 6s of Aug. 1, 1919	102¾	103
Cr. Co. 6s of Aug. 1, 1920	103¾	104
Cr. Co. 6s of Aug. 1, 1921	104¾	105
Cr. Co. 6s of Aug. 1, 1922	105¾	106
Cr. Co. 6s of Aug. 1, 1923	106¾	107
Cr. Co. 6s of Aug. 1, 1924	107¾	108
Cr. Co. 6s of Aug. 1, 1925	108¾	109
Cr. Co. 6s of Aug. 1, 1926	109¾	110
Cr. Co. 6s of Aug. 1, 1927	110¾	111
Cr. Co. 6s of Aug. 1, 1928	111¾	112
Cr. Co. 6s of Aug. 1, 1929	112¾	113
Cr. Co. 6s of Aug. 1, 1930	113¾	114
Cr. Co. 6s of Aug. 1, 1931	114¾	115
Cr. Co. 6s of Aug. 1, 1932	115¾	116
Cr. Co. 6s of Aug. 1, 1933	116¾	117
Cr. Co. 6s of Aug. 1, 1934	117¾	118
Cr. Co. 6s of Aug. 1, 1935	118¾	119
Cr. Co. 6s of Aug. 1, 1936	119¾	120
Cr. Co. 6s of Aug. 1, 1937	120¾	121
Cr. Co. 6s of Aug. 1, 1938	121¾	122
Cr. Co. 6s of Aug. 1, 1939	122¾	123
Cr. Co. 6s of Aug. 1, 1940	123¾	124
Cr. Co. 6s of Aug. 1, 1941	124¾	125
Cr. Co. 6s of Aug. 1, 1942	125¾	126
Cr. Co. 6s of Aug. 1, 1943	126¾	127
Cr. Co. 6s of Aug. 1, 1944	127¾	128
Cr. Co. 6s of Aug. 1, 1945	128¾	129
Cr. Co. 6s of Aug. 1, 1946	129¾	130
Cr. Co. 6s of Aug. 1, 1947	130¾	131
Cr. Co. 6s of Aug. 1, 1948	131¾	132
Cr. Co. 6s of Aug. 1, 1949	132¾	133
Cr. Co. 6s of Aug. 1, 1950	133¾	134
Cr. Co. 6s of Aug. 1, 1951	134¾	135
Cr. Co. 6s of Aug. 1, 1952	135¾	136
Cr. Co. 6s of Aug. 1, 1953	136¾	137
Cr. Co. 6s of Aug. 1, 1954	137¾	138
Cr. Co. 6s of Aug. 1, 1955	138¾	139
Cr. Co. 6s of Aug. 1, 1956	139¾	140
Cr. Co. 6s of Aug. 1, 1957	140¾	141
Cr. Co. 6s of Aug. 1, 1958	141¾	142
Cr. Co. 6s of Aug. 1, 1959	142¾	143
Cr. Co. 6s of Aug. 1, 1960	143¾	144
Cr. Co. 6s of Aug. 1, 1961	144¾	145
Cr. Co. 6s of Aug. 1, 1962	145¾	146
Cr. Co. 6s of Aug. 1, 1963	146¾	147
Cr. Co. 6s of Aug. 1, 1964	147¾	148
Cr. Co. 6s of Aug. 1, 1965	148¾	149
Cr. Co. 6s of Aug. 1, 1966	149¾	150
Cr. Co. 6s of Aug. 1, 1967	150¾	151
Cr. Co. 6s of Aug. 1, 1968	151¾	152
Cr. Co. 6s of Aug. 1, 1969	152¾	153
Cr. Co. 6s of Aug. 1, 1970	153¾	154
Cr. Co. 6s of Aug. 1, 1971	154¾	155
Cr. Co. 6s of Aug. 1, 1972	155¾	156
Cr. Co. 6s of Aug. 1, 1973	156¾	157
Cr. Co. 6s of Aug. 1, 1974	157¾	158
Cr. Co. 6s of Aug. 1, 1975	158¾	159
Cr. Co. 6s of Aug. 1, 1976	159¾	160
Cr. Co. 6s of Aug. 1, 1977	160¾	161
Cr. Co. 6s of Aug. 1, 1978	161¾	162
Cr. Co. 6s of Aug. 1, 1979	162¾	163
Cr. Co. 6s of Aug. 1, 1980	163¾	164
Cr. Co. 6s of Aug. 1, 1981	164¾	165
Cr. Co. 6s of Aug. 1, 1982	165¾	166
Cr. Co. 6s of Aug. 1, 1983	166¾	167
Cr. Co. 6s of Aug. 1, 1984	167¾	168
Cr. Co. 6s of Aug. 1, 1985	168¾	169
Cr. Co. 6s of Aug. 1, 1986	169¾	170
Cr. Co. 6s of Aug. 1, 1987	170¾	171
Cr. Co. 6s of Aug. 1, 1988	171¾	172
Cr. Co. 6s of Aug. 1, 1989	172¾	173
Cr. Co. 6s of Aug. 1, 1990	173¾	174
Cr. Co. 6s of Aug. 1, 1991	174¾	175
Cr. Co. 6s of Aug. 1, 1992	175¾	176
Cr. Co. 6s of Aug. 1, 1993	176¾	177
Cr. Co. 6s of Aug. 1, 1994	177¾	178
Cr. Co. 6s of Aug. 1, 1995	178¾	179
Cr. Co. 6s of Aug. 1, 1996	179¾	180
Cr. Co. 6s of Aug. 1, 1997	180¾	181
Cr. Co. 6s of Aug. 1, 1998	181¾	182
Cr. Co. 6s of Aug. 1, 1999	182¾	183
Cr. Co. 6s of Aug. 1, 2000	183¾	184

California Dairy Properties

Title Insurance & Trust Company, Trustee.

Beneficial Trustee Certificates $100.00 Each.

329 Citizens National Bank Building

A Booklet for Investors.

The Harris Trust and Savings Bank of Chicago has issued a booklet entitled "Why Bonds Are Safe Investments," intended for the use of persons planning to invest in bonds for the first time. It aims to explain in simple terms the uses and uses of various classes of bonds as well as safe investments for individuals and institutions. Copies may be had free on request.

No elaborate banking room or expensive up-keep, but 5% instead of 4% to our customers.

HIBERNIAN SAVINGS BANK

"The Bank of Thrift"

SECOND FLOOR - SPRING AT FOURTH

ave Your 7% e Bottom INTEREST

ntally to the land. Land is the pened with. Why not have your ly by the land? California must ly by land. Each Bond is a first lien es of the cost of the improvement. he safest investments in America.

ANINE FLOOR CITIZENS NATIONAL BANK BUILDING

ZONA Avoid delay. Incorporation and organization regardless amount capitalization desired.

PORATING CO.

ilding, Phoenix, Arizona. 0-526 Van Nuys Building.

ROVEMENT BONDS by Los Angeles Bank over Syndicate

ECURITIES COMPANY 504-5 Hibernian Bldg.

ers in Municipal BONDS t Corporation

ES IN LISTED SECURITIES SAN FRANCISCO.

RYAN

OVISIONS, COTTON and COFFEE LES OFFICE, BRADBURY BLOCK Manager.

ston, New York, Philadelphia, Chicago, Denver, London n Francisco,

AY MORNING.

Grain.

T NEWS HELPS BULLS.

CLOSES STRONG AND NEARLY CENT HIGHER.

Bad Wave Reports from Canada Cause Fears that the Crop not Yet Harvested may be Damaged and is the Cause of Stiff Covering. Cash Firmer.

[BY A. P. NIGHT WIRE.]

CHICAGO, Aug. 26. — Wheat was strong today, the main influence being conflicting opinions of likelihood of frost in the Northwest. The close was firm at a net gain of ⅝ to ⅞, with December at 90⅞ and December 98¼. The market was strong at the close, ⅝ to 1 cent higher, with September at 74⅜ and December at 94⅝. Oats finished ⅛@¼ higher, provisions 10@12½ higher to ½ higher. Animation in the wheat market early. The weather map showed frost in the Northwest. This gave the market a strong opening, but prices receded when many bear sellers on a claim that there had been frost most of the crop was in. Later the frost report was again circulated, and some people held that Canadians in making the first assertions that no damage had been done were misled. It was said that temperatures in the Northwest had been very low, and it was argued by many that the optimistic reports as to wheat safety were not fully warranted. The entire corn belt had cooler weather, and predictions were for continuance of it. The market showed firmness through the last part of the session, and buying was general. Oats eased a little after a firm start. Liquidation in September and rise was a feature of the cash market.

CLOSING PRICES.

Wheat, September, 99⅝; December, 94⅞. Corn, September, 74⅜; December, 69¼. Oats, September, 38; December, 37⅞. Pork, September, 13.87½. Lard, September, 8.05; October, 8.17. Ribs, September, 8.50; October, 8.67.

CASH GRAIN.

No. 2 yellow, 81¼@82; others nominal. Rye, No. 2, 1.00. Barley, 50@70. Timothy, 5.50@6.75. Clover, 8.50@11.50.

Chicago Grain Market.

[Furnished by E. F. Hutton & Co., Members New York Stock Exchange, 115 West Fourth street, Los Angeles.]

CHICAGO, Aug. 26.—Following is range of quotations:

	Open.	High.	Low.	Close. Bid.	Close. Asked.
Wheat—					
Sept.	1.03¾	1.04¼	1.02¾	1.03¾	1.03¾
Dec.	1.00¾	.99¾	.98¾	.99¾	.99¾
May	.98¾	.97	.96¾	.96¾	.96¾
Corn—					
Sept.	.69	.69¾	.68¾	.69¾	.69¾
Dec.	.74¾	.74	.73¾	.74	.74¼
May	.64¾	.64	.63¾	.64¼	.64¾
Oats—					
Sept.	.39	.39¾	.38¾	.39¼	.39¾
Dec.	.37¾	.37¾	.37¼	.37¼	.37¾
May					
Pork—					
Sept.	13.82	13.87	13.70	13.80	
Jan.	13.60	13.65	13.45	13.45	
May	13.30	13.37	13.17	13.17	
Lard—					
Sept.	8.02	8.07	8.00	8.05	
Oct.	8.10	8.12	8.02	8.05	8.17
Jan.	8.25	8.25	8.17	8.22	
Ribs—					
Sept.	8.32	8.32	8.32	8.35	
Oct.	8.40	8.42	8.32	8.35	
Jan.	8.07	8.07	8.02	8.02	

San Francisco Market.

[BY A. P. NIGHT WIRE.]

SAN FRANCISCO, Aug. 26.—Millstuffs unchanged. Barley, 25.50@26.50.

Receipts—Flour, 680 sacks; barley, 1,000; beans, 1575 sacks; hay, 120 tons; hides, 365 in number; wine, 30,000 gallons.

Shipments—Seedless grapes, 65@85.

Vegetables—String beans, 2@2½; tomatoes, 25@50.

Poultry—Hens, 14@17; roosters, fryers, 13@14.

Call-board Sales.

[BY A. P. NIGHT WIRE.]

SAN FRANCISCO, Aug. 26.—Wheat, no trading, 1.62½@1.67½. Barley, 1.22. Afternoon session: Barley, easy, December, 1.22.

Local Grain Market.

Following are quotations furnished by Grain Exchange. All prices are based on lots of 100 tons and are f.o.b. Los Angeles.

	Bid.	Asked.
White milling	$1.61	$1.85
Gray milling	1.70	1.90
Red feed		1.85
Gray feed wheat		1.80
Turkey		
Red wheat		1.75
Miners milling		
Red		1.75
Russian wheat		1.70
No. 1 white oats		1.60
No. 1 standard		
No. 2		1.55
No. 3 reclean-		
No. 2 feed bar-		2.00
No. 1 feed bar-	1.18¾	1.22½
No. 2 feed bar-		1.21¾
No. 1 feed bar-		1.80
No. 1 red		1.50
No. 2 red		1.60
Yellow corn,		1.80
No. 2 white corn,		1.79
Mixed corn,		1.78
Egyptian		1.80
Pinto beans,		1.40
White bean		29.50
Red kidneys		33.00
Lima		29.50
Futures—		
Sept.	1.18¾	1.22½
Dec.	1.20	1.22½
May		1.30

Portland Wheat Market.

[BY A. P. NIGHT WIRE.]

PORTLAND (Or.) Aug. 26.—Wheat, no trading. Spot bids unchanged except 1 lower for fortyfold.

Chicago Live Stock Market.

[BY A. P. NIGHT WIRE.]

CHICAGO, Aug. 26.—Hogs, receipts 25,000; 5 higher; bulk, 6.70@7.00; light, 7.10@7.95; mixed, 6.55@7.90; heavy, 6.35@7.50; rough, 6.35@6.50; pigs, 5.60@6.65. Cattle, receipts 3500, steady; beeves, 6.25@10.15; Texas steers, 6.25@8.50; western, 7.25@9.25; stockers and feeders, 5.25@8.40; cows and heifers, 3.50@9.40; calves, 7.50@10.50. Sheep, receipts 8000; 10 higher; native, 5.75@6.35; western, 6.60@8.40; yearlings, 6.40@7.60; lambs, native, 6.75@9.50; western, 6.75@9.50.

Kansas City Live Stock Market.

[BY A. P. NIGHT WIRE.]

KANSAS CITY, Aug. 26.—Cattle, receipts 6000; steady; prime fed steers, 9.00@10.00; dressed beef steers, 7.50@9.00; western steers, 7.00@8.75; stockers and feeders, 6.25@8.50; bulls, 5.25@7.50; calves, 6.50@10.50.

Portland Live Stock Market.

[BY A. P. NIGHT WIRE.]

PORTLAND (Or.) Aug. 26.—Cattle, receipts 50. Hogs, steady, receipts 600. Sheep, steady, receipts 911.

New York Metal Market.

[BY A. P. NIGHT WIRE.]

NEW YORK, Aug. 26.—Copper, firm; 17.50@18.00. The Metal Exchange tin firm, 34.75@35.25. Lead, 4.75. Spelter not quoted.

New York Sugar Market.

[BY A. P. NIGHT WIRE.]

NEW YORK, Aug. 26.—Raw sugar steady; centrifugal, 4.59@4.64; molasses 3.92@3.97; refined steady.

Oregon Dried Apples.

[BY A. P. NIGHT WIRE.]

NEW YORK, Aug. 26.—Evaporated apples, steady; prunes, steady; apricots, steady; raisins, firm.

STOCKS AND BONDS IN SAN FRANCISCO.

[BY A. P. NIGHT WIRE.]

SAN FRANCISCO, Aug. 26.—Following is today's range of prices:

	Bid.	Asked.
U. S. Bonds—		
2s quarterly coupon	100¾	
State Bonds—		
Highway 4s		4.25
S. F. Harbor Imp. 4s		4.50
Municipal Bonds—		
S. F. Municipal 3½s	4.20	
S. F. Municipal 4½s		5.00
S. F. Municipal 5s	4.75	
Miscellaneous Bonds—		
Associated Oil Co. 5s	99¼	
Bay Counties Power Co. 5s	100¾	101¼
Cal. Central Gas & Electric 5s	99	100¼
Cal. Tel. & Light Co. 6s	108¾	
California Wine Association 5s	93¼	
Cns. Cal. Traction Co. 5s		73¼
City Electric Co. 5s	64½	
Coast Counties L. & P. 5s		99½
Edison Light & Power 5s		100¾
E. I. du Pont de Nem. Pdr. 4½s	100¼	
First Federal Trust Co. 5s	100	
Great Western Power 5s	91	91¼
Hawaiian Commercial & Sugar 5s	103¾	
Honolulu R. T. & L. Co. 6s	102¼	
Lake Tahoe Ry. & W. Co. 5s		60
Los Angeles Gas & Electric Co. 5s	99	99¼
Los Angeles Gas & Elec. Corp. 5s		95½
Los Angeles Ry. 5s	99¾	
Los Angeles Ry. Corp. 5s	99¾	99¾
Los Angeles Lighting Gld. 5s	99¾	99¾
L. A.-Pac. Ry. 1st Con. Mtg. 5s	90	
Marin Water & Power Co. 5s		100
Market Street Ry. 1st Con. Mtg. 6s	65	70½
Northern Railway Co. of Cal. 5s		107½
Northern Cal. Railway 5s		103
Northern California Power Co. 5s	85	
Northern Cal. Power Con. 5s	97	
Oakland Gas Light & H. 5s	100¾	100¾
Oakland Transit Co.	87½	
Oakland Transit 5s		60
Oakland Transit Con. 5s		83
Oakland Traction Con. 5s		65
Omnibus Cable Railway 5s	89	
Ore Electric Corp. 5s	49	
Pacific Gas Imp. 4s		91
Pacific Gas & Electric Co. 5s	95¼	95¾
Pacific Electric Railway Co. 5s		98
Pacific Light & Power Co. 5s	99	99¼
Pac. Tel. & Tel. Co. 5s	97½	97¾
Sacramento Electric, Gas & Ry. 5s	101	
S. J. L. & P. Con. Mtg. 5s	99¼	
S. F. Oak. & San Jose Ry. 5s	79¾	
Sierra Railway of California 6s		85
S. P. R. R. of Cal. 1st Ref'd'g 4s	105	105¼
S. P. Branch Ry. of Cal. 6s		110
S. P. R. R. Co. 1st Ref'd'g 4s	94½	95
S. P. Water Co. Gen. Mtg'e 4s	90¾	93
United Gas & Elec. Co. 5s	99¾	
United R. R. of S. F. 4s	42	45
Valley Counties Pow. Co. 5s	100	101¾
Cal. G. & E.	100¼	101¾
Home T. & T.	77¾	85
Water Stocks—		
Marin County	55	
Spring Valley Water Co.	50	
Gas and Electric Stocks—		
N. Cal. Power Co. Con.	6¼	8
Pacific Lighting Corp. pfd.	74¾	
Pacific Lighting Corp. com.	66¾	66
Pac. G. & E. 1st pfd.	84¼	
Pac. G. & E. com.	44	44¼
Pac. G. & E. pfd.	85¼	86
Insurance Stocks—		
Fireman's Fund	245	250
Bank Stocks—		
American National Bank		132½
Anglo-California Trust Co.		112½
Anglo & London-Paris Nat'l Bank	151¾	156
Bank of California, N. A.	215	
First National Bank of S. F.	210	
Mercantile National Bank		240
Savings Banks—		
German Savings & Loan	3250	
Humboldt Savings Bank	105	
Mutual Savings Bank ($50 paid up)	75	85
Security Savings Bank	350	
Powder Stocks—		
E. I. du Pont de Nem. pfd.	97	
Sugar Stocks—		
Hawaiian Commercial & Sugar		97½
Hawaiian Sugar Co.	85	86
Honokaa Sugar Co.	5	6¾
Hutchinson Sugar Plantation	20	
Kihauea Sugar Plantation Co.	19½	
Oceanic Sugar Co.	92¼	94½
Paauhau S. P. Co.	20	21
Union Sugar Co.	17¼	17¾
Oil Stocks—		
Amalgamated Oil Co.	65¼	
Associated Oil Co.	64¼	
West Coast Oil pfd.	103	
Miscellaneous Stocks—		
Alaska Packers' Association	87½	
Armsby Co. of N. Y. pfd.		91½
Cal. Wine Association pfd.		64
Cal. Wine Association com.	25	
Hunt Bros. Co. pfd.		84
North Alaska Salmon Co.	104	110
Pac. Auxiliary Fire Alarm	2¼	
Pac. Tel. & Tel. pfd.	99	99½
Pac. Tel. & Tel. com.	22¼	22¾
Philippine T. & T. Co.	17	19½

STOCK AND BOND SALES.

Morning session—

15,000 Nor. Ry. Cal. 5s	106¾
5,000 C. G. & E. Co. 5s	94¾
5,000 So. Pac. Ref. 4s	92¾
20,000 Spring Val. 4s	92
7,000 Pac. Tel. & Tel. 5s	97¼
4,000 City Elec. Co. 5s	99¾
100 Associated Oil	63¾
100 Associated Oil	63¾
25 Hawaiian Com'l	98½
25 Hawaiian Com'l	98¾
50 Union Sugar	17¾
80 Hutchinson Unlisted	20
200 Nwestern El. com.	10

NEVADA MINING STOCKS, SAN FRANCISCO MARKET.

[BY A. P. NIGHT WIRE.]

SAN FRANCISCO, Aug. 26.—Following are sales and range of quotations:

Sales.		High.	Low.	Close. Bid.	Close. Asked.
1,300	Atlanta	.30	.28	.91	.43
	Booth			.42	.43
	Blue Bull			.02	.03
124,500	C. O. D.	.05	.04	.05	.05
6,000	Comb. Fr.	.08	.06	.08	.09
	Daisy			.03	.04
	Dia. B.			.01	.02
	Florence			.45	.47
100	Gt. Con.	1.37½	1.37½	1.35	1.50
800	Jumbo Ex.	1.47½	1.45	1.47½	1.50
	Lone Star			.03	.04
9,000	Merger	.10	.10	.10	.20
8,000	Spearhead	.08	.08	.07	.08
	Silver Pick			.03	.04
	Vernal			.03	.04
	Yellow Tiger			.01	.02
	Oro			.01	.02
	Sandstorm			.06	.07
1,000	Kewanas	.13	.13	.12	.13
	Manhattan—				
	Big Four			.05	.06
	Dexter Un.				.01
	Gold Wedge			.01	.02
	Man. Con.				.01
	Man. Dexter				.01
	Morn. Glory				.02
	White Cap.			.02	.03
	Comstock—				
7,800	Con. Va.	.20	.17	.20	.21
	Confidence			.10	.10
	Hale & N.			.07	.08
1,900	Mexican	.57	.55	.56	.58
2,200	Ophir	.60	.57	.59	.61
1,500	Savage	.08	.07	.07	.08
7,600	Sierra Nev.	.25	.23	.25	.26
7,650	Union	.60	.51	.59	.61
	Tonopah—				
200	Belmont	5.75	5.75	5.70	5.80
	Cash Boy			.04	.05
1,400	Gilbert G.	.03	.03	.01	.02
100	J. Butler	.82	.82	.81	.83
100	Merger	.83	.83	.83	.84
	Midway			.10	.11
	Mon. P. Ex.			.04	.05
	Montana			.27	.28
	Mizpah Ex.			.03	.04
	McNamara			.02	.03
	North Star			.11	.12
2,000	Rescue Eula	.08	.08	.07	.07
	Ton. of Nev.				6.00
5,000	Ton. Ex.	2.35	2.35	2.32½	2.32½
	Unatilla			.01	.02
	West End			.50	.55
	Miscellaneous—				
	P. S. Prak.			.06	.08
	Nevada Hills			.18	.21
	Round Mtn.			.39	.41
	Rochester			.25	.29

New York Dairy Market.

[BY A. P. NIGHT WIRE.]

NEW YORK, Aug. 26.—Butter, steady; receipts 8246; creamery extras, 25¾@27; firsts, 24@25½; seconds, 22½@23¾. Eggs, steady, receipts 12,309; fresh gathered extras, 26@27; extra firsts, 24@25½; firsts, 22½@23½; seconds, 21@22. Cheese, firm, receipts 2236; State whole milk fresh flats, white and colored specials, 13@13¼; average fancy, 12¾.

Chicago Dairy Market.

[BY A. P. NIGHT WIRE.]

CHICAGO, Aug. 26.—Butter, receipts 6256 tubs; unchanged. Eggs, receipts 6156 cases; slightly firmer; at mark, cases included, 17@21; ordinary firsts, 19½@20½; firsts, 20½@21½. Cheese, unchanged.

San Francisco Dairy Market.

[BY A. P. NIGHT WIRE.]

SAN FRANCISCO, Aug. 26.—Eggs, fresh extras, 31; pullets, 25½. Cheese, California cheddars, 12.

Chicago Stock Market.

[Furnished by Logan & Bryan, Members New York and Boston Stock Exchanges, Bradbury Bldg., Los Angeles.]

CHICAGO, Aug. 26.—Following are closing quotations:

	Bid.	Close. Asked.
American Can. com.	61¾	62¼
American Can. pfd.	106¾	107
American Ship com.	39	40⅛
American Ship pfd.	78	79
American Telephone	122	
Booth Fisheries com.		40
Booth Fisheries pfd.		80
Chicago City Railways	97½	98
Chicago City Railways 1st		76
Chicago City Railways 2nd	16	18¼
Chicago Title & Trust	204	205
Commonwealth Edison		133
Diamond Match	94	96¾
Illinois Brick	65¾	66
Kansas City Ry. & L. com.	22	25
Kansas City Ry. & L. pfd.	45	50
National Biscuit com.	119	121
National Biscuit pfd.	121	123
National Carbon com.	143¾	145
National Carbon pfd.	119	120
N. W. Elevated com.	65¾	66
N. W. Elevated pfd.	106	107½
Pneumatic Tool	77¾	79
Pneumatic Tool pfd.	95	96
Quaker Oats com.	232½	240
Quaker Oats pfd.	106¾	108
Sears Roebuck com.	153	154
Sears Roebuck pfd.	123¾	124
Swift & Co.	117¾	117¾
Union Carbide	160¼	161
Chicago Railways "A"	86	89
Chicago Railways "B"	79	71¾
Chicago Railways "C"	69	69

SHIPPING.

HARBOR OF LOS ANGELES.

ARRIVED—THURSDAY, AUG. 26.

Steamer Harvard, Capt. Bartlett, from San Francisco.
Steamer Queen, Capt. Turner, from San Francisco.
Steamer Finland, Capt. Prager, from San Francisco.
Steamer Northland, Capt. Swenson, from Puget Sound, via San Francisco.
Steamer Governor, Capt. Thomas, from San Diego.
Steamer Multnomah, Capt. Green, from Portland, via San Francisco.
Steamer San Pedro, Capt. Beckwith, from San Diego.
Steamer A. M. Simpson, Capt. Paulsen, from Coos Bay.
Steamer Shoshone, Capt. Silvia, from Portland.
Steamer Edison Light, Capt. Torrey, from Philadelphia.

SAILED—THURSDAY, AUG. 26.

Steamer Harvard, Capt. Bartlett, for San Francisco.
Steamer Governor, Capt. Thomas, for Puget Sound, via San Francisco.
Steamer Finland, Capt. Prager, for New York.
Steamer Coronado, Capt. Stangeland, for Gray's Harbor, via San Francisco.
Steamer Beaver, Capt. Mason, for Portland, via San Francisco.
Steamer Mandalay, Capt. Johnsen, for Crescent City, via San Francisco.
Steamer Nehalem, Capt. Benedictsen, for Portland.
Steamer Alaskan, Capt. Hillman, for San Francisco and Puget Sound.
Steamer San Pedro, Capt. Benedictsen, for Redondo, via San Francisco.
Steamer Hoquiam, Capt. Lofstrom, for Gray's Harbor.
Steamer Edison Light, Capt. Torrey, for San Francisco.

PASSENGER SCHEDULE.

All steamers call at San Francisco to and from ports further north.

TO ARRIVE.

Date.	From—Steamer.	Steamship Line.
Aug. 27—San Francisco, Arcoline		Independent
Aug. 27—San Francisco, Harvard		Pacific Navigation
Aug. 27—Puget Sound, Congress		Pacific Coast
Aug

Public Service: City Hall, Courts.

At the Courthouse.

MYSTERY YOUTH SEEKS CHANCE.

WILL EVADE IONE IF HE CAN OBTAIN WORK.

Secretive Young Man, Who had Kept Identity Concealed, and Whose Speed Exploits on Stripped Auto Led to Adventures, Sentenced, but may be Suspended.

"Give me another chance, Judge; I can be a good boy," pleaded Charles Forbes, the mysterious youth, after Judge Dehy had sentenced him yesterday to the State School at Ione during his minority.

"I am afraid you cannot make good," replied the court. "I don't think you have been altogether frank and fair as to where you live and where your people reside. That has been against you throughout these proceedings. Your answers have been evasive."

Forbes's pleas joined with the statement of Attorney Don Gilman that he could find a man willing to give the lad work, had some effect on the court who remanded him to the County Jail until such a man can be found. If the court is satisfied Forbes intends to make good, he may suspend the sentence.

Juvenile court officers have rarely had a youth more secretive than Charles Forbes in their hands. Even his attorney failed to get his history. They know no more about him than they did when he first came under observation. Officers are familiar with his stripped Ford which went like the wind, and autoists can tell how he teased them on the road, turning angrily when they rebuked him for blocking the road.

Evidently of good parentage and possessing a good education, the youth has parried every question leading to his past. His life in this city seems to have been eventful, but despite his various adventures, he has covered up his abiding place and the companions he associated with, if he had any.

SCANTY COSTUME? SHOWS JUDGE PICTURES.

A divorce suit filed by Mrs. Maud Mahoney, charging Charles Mahoney, a contracting painter, with cruelty, led the parties into the Juvenile Court in another angle of their domestic differences. This time the custody of their son, Eugene, 2 years old, became tangled in a series of events including an alleged charge of kidnapping.

Mrs. Mahoney had the son in her custody. She was residing with her parents at No. 1226 Innes street. On Wednesday she told Frank A. McDonald that Eugene had been taken away from the place by a woman in an automobile. Attorney McDonald obtained an order from Judge Dehy restoring the boy to her custody and restraining Mr. Mahoney from interfering with him. The order was served on Mr. Mahoney at his residence, No. 627 North Westmoreland street.

Happy once more with Eugene, Mrs. Mahoney was apprised yesterday that her husband had applied to Judge Dehy for an order revoking the order made in her behalf. The hearing will be held in Department 12 Monday when the court will determine who shall have custody of Eugene pending the trial of the divorce suit. As a basis for his demand, it is said, Mr. Mahoney exhibited to Judge Dehy photographs of his wife in scanty costume. It then appeared that she is appearing at the Century Theater as a member of the company. Her penchant for the stage, it is said, was one of the main reasons why their domestic tranquility was disturbed.

WANT FURNITURE. UNDUE ADVANTAGE CHARGED.

The Los Angeles Trust and Savings Bank is joined with Mary O'Brien as a defendant in the suit filed yesterday by D. Gaul, special administrator of the estate of James McGruder, to recover furniture and money which it is alleged she obtained by taking advantage of Mr. Magruder's weak mental condition. The court is asked for restraining orders against Mary O'Brien to prevent her disposing of or concealing the property, and against the bank to keep on deposit certain money which it is asserted she holds in trust.

Mr. McGruder died July 12 last, at the age of 68. He left an estate approximated at $15,000. The specific allegation against Mary O'Brien is that she took advantage of Mr. McGruder's weak mental state and with the design to defraud him induced him to purchase furniture and give it to her. This furniture is valued at $2295 and includes a player piano worth $375. It is alleged to be located at No. 1254 South Flower street.

Mary O'Brien is also alleged to have induced Mr. McGruder to pay her sums of money aggregating $5000, a portion of which she is said to have deposited at the Los Angeles Trust and Savings Bank. This it is declared she holds in trust for the McGruder estate.

Mr. McGruder died intestate. According to Attorney H. F. Bridges, who filed the suit, the facts set out in the complaint were only recently discovered. No information was forthcoming bearing on the acquaintance of Mrs. O'Brien and Mr. McGruder.

WON BY DEFAULT. NOTE CASE JUDGMENT.

A default judgment for the balance due on a $100,000 promissory note signed by Eugene E. Hewlett and his wife, Iene Fore Hewlett, was taken before Presiding Judge Works yesterday. The note was executed April 20, 1911, covering three years at 9 per cent., secured by real property in which Mary A. Huntington, Kenneth C. Gillis and others claimed an interest. The suit in foreclosure proceedings was brought by the Union Escrow and Realty Company against Mr. and Mrs. Hewlett, Mary A. Huntington, E. E. Hewlett as trustee for the Wenban Estate, Inc., and for Edward Ferrin, Jr., Kenneth C. Gillis and others.

Payments had been made on the note until a balance was left of $50,000. Interest and costs were recovered by the judgment. The note was originally held by the German-American Savings Bank and was transferred to the Union Escrow and Realty Company.

WRONG AUTO. ATTACHED BY MISTAKE.

Wouldn't it make you mad if you left your automobile in the street while you made a call and found that a county officer had seized it on attachment which should have been served on some one else? Mrs. T. Peterson, a nurse, living on West Fifty-eighth street, met with this experience, according to a complaint she filed yesterday against Sheriff Cline.

Her counsel, Robert E. Abbott, says the automobile was standing in front of the residence of a man against whom an attachment suit had been filed. When it was seized the deputy evidently thought the machine belonged to the man whereas Mrs. Peterson owned the car. She asks $1000 damages for being deprived of its use.

NOT "IT," BUT "EX-IT." 'TIS JOKE OF THE JUDGE.

"Isn't it a fact that, to use a slang expression, you were it?" the attorney inquired of S. D. Wilcox, plaintiff in the action against G. J. Peterman, on trial before Judge Thomas, involving the Wilcox Auto Tours trade-mark.

"Don't you mean he was ex-it?" drily remarked the court. Whereat there was a ripple of laughter, even Thompson, the solemn-visaged and hard-worked court reporter, chuckling over the pun the court made. For it appears that Mr. Wilcox, who claimed the trade-mark, is bucking Mr. Peterman while at one time they worked together.

INS AND OUTS. ABOUT THE COURTS.

WRIT OF MANDATE. Because, as alleged, Constable C. R. Thomas failed to turn over office furnishings formerly used by an advertising agency purchased by C. E. Ray at an execution sale, Mr. Ray yesterday obtained from Presiding Judge Works a writ of mandate directed against the Constable. The order to show cause is returnable next Monday.

EMINENT DOMAIN. In connection with the intention of the city of Santa Monica to establish a municipal water system, City Attorney R. R. Tanner yesterday filed suits in condemnation proceedings against the City Water Company of Ocean Park, the Ocean Park Water Company, the Irwin Heights Water Company and the Santa Monica Water Company. The State Railroad Commission recently fixed the values of the properties owned by the utilities company at an aggregate of $402,500.

ASKS FOR ALLOWANCE. Mrs. Stella M. de Pauw petitioned the Probate Court yesterday to be appointed guardian of her daughter, Lillian Singleton, who was adopted in New York in 1907, by John Singleton and herself when she was Mr. Singleton's wife. The court is asked to make an allowance of $100 a month for the support and education of the girl. John Singleton was part owner of the famous Yellow Aster mine, which recently figured in the sensational suit brought by Mrs. de Pauw to oust Ward Chapman, executor under the will of John Singleton, and in which she failed. The order was made by Judge Works.

SUIT ON JITNEY BOND. A collision between a jitney bus, owned by F. G. Dittmar, and an auto, owned by T. H. O'Neill, in which C. J. Milliron was injured, resulted in a suit filed yesterday by Mr. Milliron against the two men and joining as defendant the Pacific Coast Casualty Company, the surety on Mr. Dittmar's bond. This is the first suit under the recent city ordinance. Mr. Milliron asks $3550 damages.

INCORPORATIONS. Scherer-Schirmer Company, incoporators R. L. Scherer, Edward Schirmer, O. F. Scherer, R. W. Rempest and W. B. Wilson, capital stock $20,000, subscribed $220; International Jewelry and Silver Company, incorporators Nathan A. Feder, Max Golob and Edward J. Mann, capital stock $10,000, subscribed $2; Argus Mining Company, incorporators F. A. Hartman, A. Freese, F. C. Hartman, E. M. Bind and A. Hartman, capital stock $100,000, subscribed $5.

HAZARDOUS SEAT.

Jit-bus Passenger Struck by a Telephone Pole and Seriously Injured.

A hazardous seat on the curb side of a jit-bus will cost Bernard Masters, 28 years old, No. 3017 East Second street, a long siege in the hospital and possibly more serious complications.

While occupying his precarious seat as the jitney bus sped along at First and Chicago streets, Masters was struck by a telephone pole when the pilot of the car swerved close to the curbing. Masters tried to press back into the car and safety, but a big load was aboard, and all he could do was take the force of the blow. The driver, the police records report, was A. I. McKellum, No. 1800 Pennsylvania avenue.

Masters was taken to the Receiving Hospital, where the surgeons found his skull injured, ribs torn from spine, and other injuries that may prove dangerous. He was later removed to the Pacific Hospital.

At the City Hall.

OBJECTIONS TO OWL SCHEDULE.

UTILITIES BOARD HEARS THE RAILROAD SIDE.

Schedule of Local Freight Delivery on Side Tracks and Switches is Based on Twenty-four-hour Practices and Inadequate Terminals. Restriction Question.

Representatives of the three steam railroads and jobbers and manufacturers to the number of 200 appeared before the Public Utilities Board yesterday to show cause why the movement of freight over grade crossings in the central part of the city should not be restricted to the hours between midnight and 6 a.m. Only the railroads' side was heard yesterday and the hearing was continued until 10 o'clock this morning, when the jobbers and manufacturers will have their inning.

Representatives of the railroads agreed generally that if conditions were such as to make the change practical, they would be willing or anxious to confine switching to the night hours. It developed, however, that the entire system of freight car delivery and collections in the business district has been built up on a schedule of cleaning up the business once every twenty-four hours. Moreover, a large number of industrial plants that are shipping or receiving ten or more cars a day have switch room for not more than half that number, while few if any of the local plants have tracks inside their buildings or elevators to handle cars and keep them off their short side tracks.

Supt. Whalen and Assistant Superintendent Bowles represented the Southern Pacific and E. W. Kamp, attorney, and M. L. Ryder, local freight agent, and Yardmaster Brown spoke for the Santa Fe, and the Salt Lake was represented by Supt. T. P. Cullen and Freight Agent Thomas.

President Lane of the Utilities Board said that the argument presented thus far indicate that although it would be difficult under the present system to handle local freight in the industrial district in the night, he believes that by providing better terminal facilities and systematizing their work they will be able to confine switching over the grade crossings to twelve hours.

The jobbers and manufacturers who will appear before the board today propose to set forth their needs for prompt delivery of freight in order to maintain their business in competition with points having terminal rates.

COMPETITION. JITBUSSES BLANKET CARS.

Complaints from the Los Angeles Railway Corporation to the effect that the jitbusses on the Jefferson-street line are "blanketing" the street cars in a manner that has become a public nuisance were considered by the Public Utilities Board yesterday. President Lane said that the information at hand indicates that at the end of the Jefferson car line, the jitbusses have a habit of lining up at the side of the street in such a way as to block the way to the street cars. The complaints also say that certain of the gasoline nickel chasers persist in running alongside of the inbound street cars to prevent passengers from boarding the cars. The Utilities Board authorized President Lane to write the City Council, calling its attention to conditions, and suggesting a change in the jitbus ordinance, if necessary, or instructing the Police Commission to act in the matter.

The Arroyo Seco Problem.

City Attorney Stephens informed the Council yesterday that it may rescind that part of its action relative to the creation of a special assessment district for constructing the Arroyo Seco Park parkway without opening the territory to industrial encroachment. The plans for this improvement have been pending for several years, and, although there is no intention of carrying them out at present, the tract has been designated as a parkway in order to give the city control in preventing the establishment of gravel pits and spur tracks. Citizens and property owners who maintain that the possibility of heavy assessments lessens the value of their property, will again ask the Council to abolish the assessment district, but continue to reserve the ground for park purposes.

Help for the Band.

Councilman Topham, acting as president of the Council yesterday, appointed Councilwoman Lindsey and Councilmen Brain and Langdon a committee to co-operate in arranging for a municipal dance to be given soon for the purpose of raising funds to send the Municipal Band to San Francisco. The Council action was taken in response to a request from Mayor Sebastian, who urges that the band should be sent to the exposition for the Admission Day celebration.

Open-cut Conference.

Advocates of the open-cut improvement for the Bunker Hill district will confer with the Public Works Committee of the Council this morning, urging the Council to resume activity in the matter. Chairman Topham said yesterday that if the proponents of the improvement indicate that they are willing to get busy also, he will favor a reasonable plan to start something.

Chance for Firemen.

Examinations will be held by the Civil Service Commission, September 15 and September 19, to fill nine vacancies for auto firemen and seventeen for steam engineers in the fire department. These positions were created by the new two-platoon ordinance, and the men now serving are acting under temporary appointments. Applicants must be voters, between 21 and 35 years of age, and must have been residents of Los Angeles for the last year.

To Collect for Water.

The Board of Public Works yesterday ordered a copy of the City Attorney's report on the Pacific Reduction Company's garbage disposal contract sent to the Public Service Commission, with a suggestion that the water department render bills monthly for the $1800 worth of water used each month. It was assumed for a time that the contract provided that the water shall be furnished free, but the City Attorney believes that the "joker" in the contract is void. It is expected, however, that the question will be settled in the courts.

Says Conditions are Changed.

H. D. Joseph Coyne, chairman of the Citizens' Two-platoon Committee, wrote the Council yesterday, saying that the adoption of the two-platoon ordinance has done away with the necessity for a new fire-alarm system. "With the system established in the fire department, there is no necessity, demand or possible excuse for voting a half-million in bonds for the fire-alarm system," says Mr. Coyne. The letter was referred to the Finance Committee.

Minor City Affairs.

The Public Safety Committee of the Council visited Van Nuys yesterday to look over the proposed site for a large distributing and oil storage station proposed by the Standard Oil Company. A petition has been filed with the Fire Commission asking approval of the site, and the Public Safety Committee will likely make arrangements whereby the site will be included in an industrial district.

The Council yesterday decided to send President Handley of the Board of Public Works, City Attorney Stephens and one member of the Council to be named by President Betkouski to the League of Municipalities convention to be held at Oakland, September 7.

Mayor Sebastian signed the new "sniping" ordinance yesterday. This ordinance places stringent regulations on the bill posters, who must procure permits from the police department before bills are posted, and must also stamp each poster with the number of the permit.

AS TO THAT AFFIDAVIT.

United States District Attorney's Office to Investigate Why Mrs. Eeles Uses Whitewash.

The United States District Attorney's Office proposes to investigate the affidavit made by Mrs. Mary T. Eeles of Long Beach, in which she whitewashes Sol Alexander and P. M. Reidy, previously accused of having swindled her through representations that Alexander was an officer of the Federal government. Asst. Dist.-Atty. Gallaher said yesterday that the indictment charging the pair with conspiracy will be dismissed if the affidavit proves to be genuine, and secured in a legitimate way. The officers regard it as somewhat curious that this affidavit should make its appearance at this particular time, when the second trial of Alexander and Reidy is approaching.

Reidy and Alexander were tried on the conspiracy indictment some time ago and the jury disagreed. The second trial is set for October. Mrs. Eeles, a Texas widow, invested about $15,000 in "Prof." McCullough, a spook operator in Long Beach, and it was alleged that Alexander secured $3000 from her on the claim that he was a Federal officer and could find McCullough. The latter never was located.

Mrs. Eeles struck Long Beach two years ago with $28,000 and dropped every cent of the amount in one way and another. It is now claimed that the evidence upon which the indictment of Alexander was based was given before the Federal grand jury by Miss Thelma Hicks, a niece of the old lady.

YEOMEN TO PICNIC.

Tomorrow will be Jolly Day at Redondo Beach—Programme Full of Festivity.

Thousands of members of the Brotherhood of American Yeomen will revel in their annual picnic tomorrow at Redondo Beach.

On the beach, in the plunge, on El Paseo, and in the dancing pavilion, the events of the day's programme will follow one another with rapid fire regularity. Tub races, fat men's swimming contests, dashes the length of the plunge attired in novel costumes, walking the greased pole and other novelty aquatic sports are but a few on the big programme of events. In the afternoon the land sports will be held on El Paseo and the evening will be given over to the big mardi gras and confetti carnival under the auspices of the Komikal Kidders of the Karnival, the mystic organization of young people, who form brigade upon brigade of merry clowns.

Among those working for the success of the affair are Wade R. Carper, Edward Burton, Harry Schaffer, W. H. Eppley, H. E. Schwichtenberg, Dr. E. L. Johnson, L. M. Story, Mrs. Shirley Housome, A. D. Nolan and F. R. Allen.

Chamberlain's Colic, Cholera and Diarrhoea Remedy is pleasant to take and equally valuable for children and adults.—[Advertisement.

MISFORTUNE'S BLOW IS HEAVY.

SAD DOMESTIC TRAGEDY IS REVEALED AT COUNTY HOSPITAL.

A domestic tragedy of unusual sadness came to light at the County Hospital yesterday when O. W. Givins, a sheet metal worker, was operated on for appendicitis. Hard luck had long pursued the man and his wife, but pride had caused them to keep their troubles to themselves until both were incapacitated for work. The story has come out since the operation, which, say the county officials, was in every way successful.

Mr. Givins, who is a competent and energetic workman, came to Los Angeles from Ohio two years ago, finding employment with a local contracting concern. A year later he was let out among other newer employees on account of the slack times. Nothing daunted, the Ohio man took his wife and three small boys to Calabasas where he supported them by managing a small stock farm and doing odd jobs.

All were content when two months ago Mr. Givins was seized with the illness which last Saturday took him to the County Hospital. At first the man tried to keep up his work, but this soon became impossible. Living expenses and doctor bills wiped out his savings. Mrs. Givins, exhausted from constantly nursing her husband, also became sick. Neighbors took charge of the children and notified the county authorities.

Mrs. Givins, too ill to earn anything, is now being cared for temporarily by Harry W. Hahn, No. 1621 Third avenue, who took a sympathetic interest in the case. A farmer in Orange county has the children. The husband and father will not be out of the hospital for three weeks at least and will probably not be in shape to seek work for two months. In the meantime the family is absolutely dependent upon charity for support.

A man who has investigated the circumstances stated yesterday that if the wife had a small cottage and the temporary means of sustenance for the family, she could keep the children together and at the end of her husband's stay in the hospital would probably be physically able to assume the responsibility of nursing him back to health. Then, said this friend, it would be possible for both husband and wife to become breadwinners, if work could be secured for them.

LOOTED WITH VAN?

Charles Kaufman and Karl Snyder, the latter the owner of a motor van, were arrested yesterday on the charge of having entered the accessories shop at No. 1243 South Figueroa street, early Wednesday and carted away half the stock in the place. It was the looting where two women sat wrapped in their bathrobes, watching, too frightened to think of calling the police. A quantity of the materials stolen from the shop was recovered, according to the report of Detectives Erven and Hickock, who arrested the two men.

PROTEST MOVING.

Proposed Change in [illegible] District Court of Appeal Met [illegible] Disfavor.

There is to be a considerable movement among the attorneys of the [illegible] and counties embracing the [illegible] trict Court of Appeal to [illegible] against the proposition of the [illegible] of Control to remove the [illegible] Court to the Union League [illegible] that has just been leased to [illegible] number of the State [illegible] ing the Supreme and the [illegible] Court of Appeal.

It is argued that the present [illegible] ters are well suited and [illegible] the convenience of attorneys [illegible] litigants; situated in the [illegible] vicinity of the Courthouse, [illegible] Records and the Federal [illegible] that to remove it from its [illegible] central location in the [illegible] Bank Building will be to [illegible] venience for which there is [illegible] tle excuse.

It makes but little difference to the Supreme Court whether it only visit Los Angeles twice a year and then remain only two weeks, change their lines and hear arguments, while the District Court of Appeal is on duty every day in the year, and attorneys are constantly calling there on business.

It is probable that the proposal in the shape of a round robin will be presented to the Board of Control with the chance that if the majority body insists upon shifting the court that the power of the Board of Control to lease quarters for the various offices will be called into question.

WOULD QUASH IT.

"Baking Powder King" Brother's Petition of Wife Strikes Snag. Appeal in Maintenance Suit.

A motion has been filed in the Supreme Court by attorneys for [illegible] B. Davis, the "baking powder king," to strike from the transcript on appeal from the judgment of [illegible] Bordwell, the deposition of Mrs. Davis, on the ground that it is [illegible] no part of the record in the case, has not been made a part of the statement on motion for a new trial and never appended to the same.

Mrs. Davis sued her husband for support and maintenance at the rate of $5000 a month for herself and their daughter, Miss Lincoln [illegible] and an allowance of $[illegible] money fees for her lawyer. The complaint was dismissed by Judge Bordwell, and an appeal has been taken by Mrs. Davis.

The deposition comprises a voluminous document, and in a general way told the story of the home life of the family all over the country. It described the liberal way in which Davis treated them; also [illegible] the statement that Davis told her that in the event of his death she should not sell his interest in the well known baking powder firm for less than $3,000,000. The deposition was taken July 1, 1911. The case is set on the calendar this fall.

HE PLEADS NOT GUILTY.

Patrick Lamay appeared before Judge Craig yesterday and entered a not guilty to the charge of killing his wife several weeks ago. His trial is set for October 21.

I CURE

PILES

Fistula and all Rectal Diseases

WITHOUT an OPERATION

By MY PAINLESS DISSOLVENT METHOD

For twenty-five years I have been curing diseases of the rectum and lower bowel. During that time my experience as hospital and railroad surgeon as college lecturer and professor, has enabled me to develop a method that is superior to others.

My method is not a "home cure" or a "correspondence treatment," but it is an application of skilled treatments administered under the most rigid antiseptic conditions in my office.

I solicit old, severe and obstinate cases of fistula, prolapsus, fissure and ulceration that have heretofore resisted all treatments employed. If you are a sufferer from rectal trouble I invite you to investigate my method thoroughly by talking or writing to any of my cured patients. If you will call at my office I will be pleased to give you the names and addresses of many well-known Los Angeles people I have cured, whom you may interview in regard to my treatment.

Read what a few well-known Southern California people have to say of my method. Many similar letters are on file in my office.

WELL-KNOWN SANTA MONICA MINISTER CURED.

This is to certify that Dr. C. H. White has cured me of a distressing hemorrhoidal ailment of 35 years' duration. His method of treatment is effective, but not severe. He has the appliances, the knowledge and the skill born of many years of specialization in this fruitful source of physical disease. He accomplishes all his claims in his advertising, and at reasonable expense.

I take pleasure in heartily commending the man and his methods.

WESLEY K. BRANS, Pastor First Methodist Episcopal Church, Santa Monica, Cal.

ANTI-SALOON LEAGUE SUPERINTENDENT CURED.

My Dear Mr. White: I am thankful for the privilege of bearing witness to your ability to treat, without pain, and with success, the delicate and disabling diseases which result from sedentary work. To all who need the services of a skillful, sympathetic and experienced specialist in your line, I heartily commend you. Very sincerely yours,

ERVIN S. CHAPMAN, D.D., LL.D., Superintendent State Anti-Saloon League.

PRESIDENT OF WHITTIER COLLEGE CURED.

For more than ten years I was a sufferer from a painful affliction, which nearly ruined my usefulness as an organizer and teacher. Dr. C. H. White of Los Angeles has completely cured me by a process that was painless and rapid, and I desire to go on record as recommending the Doctor in diseases of his specialty.

THOMAS NEWLIN, President Whittier College, Whittier, Cal.

Dr. C. H. White Rectal Specialist

Rooms 532-3-4-5 Wesley Roberts Building, 106 West Third St., Los Angeles, Cal.
Old address 307 California Bldg., Second and Broadway.

Dear Children:—

—Have you ever been to Hawaii? Well, today I will tell you a Hawaiian story, and sing "My Honolulu Girl." We are proud of the children that are taking part in the operetta "Fairyland," and when we give it we know that the public will be wonderfully surprised and pleased. On account of the theater being remodeled, we will have our entertainment on the Fourth Floor this time. Be sure to be here on time, 3 o'clock, Fourth Floor.

Always your friend,
"The Hamburger Story Girl."

—P.S.—Don't forget about the picnic on the 18th and make arrangements to bring one new member with you today.

Established 1881

Hamburger's

BROADWAY AND—HILL EIGHTH STREETS

The Great White Store — Los Angeles

Boys' Norfolk Suits, $5.95

—With two pairs of trousers!

—They've just arrived, suits with all the dash and snap demanded by the American boy.

—The patch pockets, stitched-on belts, square shoulders and snug-fitting collars lend a tailored smartness to their appearance.

—The pants are lined throughout, cut full peg, with button bottoms—and there are two pairs.

—Stripes and plaids in new shades of gray, brown and dark mixtures—sizes 6 to 18 years.

Boys' Fall Hats—new colors in velvets and wool mixtures, hats in a great variety of shapes and styles, 50c to $2.00.

Boys' Eton-style Wash Suits $1.50

—New arrivals, and wonder values at $1.50—galateas, rep and gingham wash suits in Eton style, round corner, belted coats, with long sleeves; trimmmed in white and neat combinations; sizes 2½ to 8 years.

$2 to $3 Blouses, $1

—A broken assortment—silk stripe blouses with collars attached, in neat light and dark patterns; sizes 11 to 16 years.

$1.00 Blouses, 50c—of striped madras in light and dark colors; sizes 11 to 15 years.

—Boys' 50c K. & E. Blouses, 39c.
—Boys' 75c Galatea Rompers, 48c.
—Boys' White Washable Tams $1.15

(Hamburger's—Second Floor—Today

The Charm of Autumn in These New—

Girls' and Juniors' Coats

—Prices are conservative, too, ranging from $5.00 to $8.50—zibelines, mixtures, plaids and plush, the fall weaves and the coats are three-quarter and full length models. See the special display of new styles today.

(Hamburger's—Second Floor—Today.)

School Dresses—for Girls and Juniors $2.95

—Of linens, crepes and poplins—odd lots from our $3.95 to $8.75 lines, just repriced to $2.95. The styles are jaunty and youthful, the shades and colors are washable and pretty, and the sizes range from 6 to 14, with many in the size 16 for juniors. A few dresses of a style, about fifty all told, one price today, $2.95.

Our Dollar Middy Blouse

—At Hamburger's there are many styles. One of white galatea with colored collar is an unusual value. There are others in regulation style and of the "Paul Jones" type. All at one dollar, too.

—Children's Blanket Bath Robes, $1.00.

(Hamburger's—Second Floor—Today)

Children's Gowns, 75c

—A few of a kind that remain from $1.00 to $1.50 lines — today at 75c. These are of high-grade muslin in several styles, long sleeve, high neck garments among them, 2 to 18-year sizes.

(Hamburger's—Second Floor—Today)

Children's Stockings 25c Nazareth Waists.... 19c

—For children—the "Nazareth" waists, heavily knit and strengthened with heavy tape and buttons; the stockings of French ribbed silk lisle in black only. Each, 19c.

(Hamburger's—Main Floor—Today)

Turbans--$6.50

—One of the popular new shapes for Autumn—these styles first at Hamburger's, of course.

—There are so many new models at this price! Sailors, Continental and novelty shapes are innumerable, and no two are alike—at Hamburger's.

Sport Hats $1.95

—French Felt, stitched or plain, also plush sport hats in many colors—these are all quite new. You will like the styles and the price.

(Hamburger's—Second Floor—Today)

Fashion's New Vogue Silk and Serge Dresses, $16.50

—Advance information that they were to be [illegible] ionable led us to have several higher priced [illegible] copied to sell at a popular price. Of these, seven [illegible] have arrived. They are in navy, black, brown and [illegible] Unless you tell it, your neighbor will never guess [illegible] your dress cost so little. See them.

(Hamburger's—Second Floor—Today)

"Plaids"---in Blousedom

This New Vogue in Blouses Is Quite Novel and Chic

—Taffeta in plaids and stripes dominate. The model pictured [illegible] blues and black with a narrow [illegible] stripe that is effective against the body of the silk—$5.00.

—Georgette crepe, crepe de chine plaid messaline are also well represented in the shipment received today. Be first to see them—at $5.00.

(Hamburger's—Second Floor—Today)

Taffeta Petticoats $2.95

—"Petticoats," says Fashion. To be [illegible] high-grade petticoat at $2.95 is a [illegible] are of taffeta, messaline and satin [illegible] waistband, in all popular colors. [illegible] burger's. (Hamburger's—Second Floor—Today)